Home Edition

TELEPHONE 383-4111

CLASSIFIED 386-2121

The Daily Colonist.

Vancouver Island's Leading Newspaper Since 1858

Morning Cloud

Weather Details On Page 2

No. 264—114th YEAR — VICTORIA, BRITISH COLUMBIA, SATURDAY, OCTOBER 21, 1972 — 10 CENTS DAILY 20 CENTS SUNDAY

Buoyed-Up Bennett May Stick Around

By IAN STREET
Colonist Legislature Reporter

Opposition leader W. A. C. Bennett, buoyed up by the NDP government's obvious lack of rapport with the business and financial community, indicated Friday he may stay on indefinately as an MLA and even as Social Credit leader.

Statements Friday from two sources, one of them the former premier himself, provided clues as to why Bennett could have changed his mind about early retirement following the crushing defeat of his government at the polls Aug. 30.

Discussing reports of substantial paper losses in stock values as the result of statements last week by Premier Barrett to the effect that the NDP government plans to take over B.C. Tel and other major companies, Bennett said: "If there was an election today the result would be different; these people (the NDP) could collapse anytime."

Later in his first formal news conference as opposition leader, called by Bennett shortly before 5 p.m. Friday while the house was still in session, the opposition leader told reporters: "These NDP policies, if continued, could bring a bad recession to British Columbia within four years."

Continued on Page 2

—Alex Barta

Caution: Bean Crossing

Texas, which often boasts of largest oil fields, state territory and sometimes even jackrabbits in world, looks like it may be a Guinness Book of World Records candidate for another commodity — beans. Walking across Fort Street with real-life green bean are Jimmy Tanner, 10, of 3148 Fifth, and Tony Tanner, 11, of same address. Seeds for vegetable called New Guinea beans, were imported from Texas and about 20 beans were grown in greenhouse by Jack Woods, of 1635 Ash, Saanich. Tasty beans, which grow to about five feet, have flavor similar to zuccini.

NDP 'Blessed' In Labor Aims

● Davis wishes Barrett 'good luck' on Columbia aims. Page 5.

● Bennett's chair rests in warehouse. Page 21

● Williams "turns back the clock," says Bennett. Page 25.

By DON COLLINS
Colonist Labor Reporter

British Columbia moved much closer Friday to adoption of an entirely new attitude in labor legislation.

But first there was more than two hours of provincial Legislature debate, notable mostly for a genuine concern expressed by all sides for the vital question that demands just such concern — the future of labor relations in a province that has had more than its share of bad times.

Despite the concern and attempt at serious dialogue, the very nature of the subject meant there had to be some political bloodletting. And when it was over, new Labor Minister William King emerged as a willing battler.

King gave a piece-by-piece rebuttal to opposition criticism, put Conservative leader Scott Wallace in the "Mr. Clean" category and reserved a final, stinging attack for former Social Credit labor minister James Chabot. Chabot, who had attacked King, was written off by the labor minister as a man who lacked knowledge of the same portfolio when he had it.

King ... willing battler

The upshot was approval in principle of the new NDP government's much amended version of the long unpopular Mediation Commission Act.

As amended, it would become the Mediation Services Act, losing the highly-paid three-man commission it had carried with it and the compulsory features that created confrontations between labor and the former Social Credit government.

The standing vote approved the second reading 42-10, leaving only the Socred group in opposition.

Elimination of the commission and the compulsory features was a campaign

Continued on Page 2

Grits Plan Ombudsman Panel

People-Protector Pledged

SASKATOON (CP) — The federal government promised Friday that if re-elected it would form an ombudsman commission to protect the people against abuses by Ottawa bureaucracy, big business or unions.

A permanent commission would be established under legislation introduced during 1973 to go beyond the concept of an ombudsman as currently established in some provinces, Justice Minister Otto Lang told a news conference.

"The present office only involves problems between the citizen and the particular provincial government," he said.

"Our commissioners will be interested in problems on a much broader level."

Lang said the commissioners "will not ponder problems but will solve them on an individual basis . . . problems to do with government business, union and social agencies."

It would act as a protector of civil rights and human rights, assisting those suffering from discrimination and protecting minorities, Lang said.

The minister did not specify whether the commission would act only on specific complaints or whether it would move on its own against what it considered to be injustices.

He described the proposed body — tentatively named the commission on rights and interests — as "an active problem-solving agency."

It would also help in assuring equal status for women, Lang said.

He described his vision of the commissioners as people more like storefront lawyers than judges.

It was hoped, he said, that solutions will stem from moral persuasion and the leadership of commissioners.

ROAD TO OTTAWA **72**

● How to be a good corporate bum. Page 7

● Trudeau, Kennedy blurred TV images. Page 23

Charter Bookings Easy as ABC

OTTAWA (CP) — New rules announced Friday by the Canadian transport commission will make it easier to take advantage of low cost charter travel across the Atlantic.

When the new rules take effect Jan. 1, there also should be much less danger of being stranded on the other side of the ocean, as many Canadians were this summer when their return charter flights were cancelled.

The new system called Advance Booking Charters — opens charter flights to anyone, whether a member of an organization or not, who books 90 days in advance and pays 25 per cent of his fare as a deposit.

Existing regulations require passengers to be members of the chartering organization for at least six months before departure of the charter flight.

Starting Jan. 1, any organization or an individual can charter a flight and collect passengers.

A commission spokesman said there is every indication the new Canadian ABC rules will be accepted by European countries.

Stanfield Plans Rail 'Freeze'

TORONTO (CP) — A Conservative government would place an immediate freeze on rail freight rates, Conservative Leader Robert Stanfield said Friday.

He told reporters the freeze would remain in effect until the government and Parliament had a chance to investigate freight rates.

Stanfield also said at a news conference a Conservative government, if elected, would challenge Canadians to buy Canadian products to boost the economy. It was not intended as a "restrictionist" policy.

The news conference was arranged when Stanfield's plans to go to Newfoundland were cancelled because of a snowstorm in Gander, Nfld.

Stanfield said transportation costs are at the root of the regional disparity problem. There was little use in pouring out grants unless inequalities in transportation costs were cleared up.

Stanfield has said that products in less-developed regions of Canada cannot be marketed at competitive costs if transportation costs are discriminatory.

The Conservative leader said a government he would lead would promote a government buying policy of purchasing in Canada, where possible. It would also encourage Canadians to buy Canadian products to help relieve high unemployment.

—CP

Son William weeps for father

—CP

NHL governor Harold Ballard enters Toronto court

Leafs' Boss Jailed

TORONTO (CP) — Harold Ballard, 69, president of Maple Leaf Gardens and a governor of the National Hockey League, in an emotion-filled courtroom scene, was sentenced Friday to three years in penitentiary for fraud and theft.

There were 47 individual charges involved in the fraud and theft counts and they added up to $205,000 diverted from the Gardens — home of Toronto Maple Leafs of the NHL and Toronto Marlboros of the Ontario Hockey Association Junior A division.

When it was over, Ballard's sons, Harold Jr. and Bill, pushed out into the corridor where Bill — a former college football star at Waterloo Lutheran University and a director and vice-president of the Gardens — broke into tears.

Special prosecutor Clay Powell, a chunky, mod figure, called for a penitentiary sentence and a substantial fine "to deter others" who might be tempted to violate a public trust.

Defence counsel John Robinette, said that to seek a penitentiary term for a man "in his 70th year" was "cruel and sadistic." Judge Harrs Deyman adjourned the court for 15 minutes and when he returned, said:

". . . I must keep in mind . . . that you were in a position of public trust . . . and you violated that trust."

Ballard, known as a tough-bargaining businessman who keeps man-eating piranhas in his office aquarium as pets, was impassive through most of the session.

But he cried openly when advertising executive Harry Foster told of accompanying the Ballards on a trip taken to "show the world" to the dying wife of a hockey executive.

Robinette stressed that complete restitution had been made.

Powell argued: "If you can't trust people elected to run a public company, then our whole system breaks down," he said. "This strikes at the very heart of the free-enterprise system."

An official of the solicitor-general's department in Ottawa said Ballard would be eligible for parole in a year.

INSIDE

Pipeline Remains Loaded Subject —Page 9

Anglers' Last Week To Catch Big One —King Fisherman, 10

Series Goes Back To Cincinnati —Page 14

	Page
Bridge	30
Churches	18, 19
Comics	22
Crossword	31
Entertainment	20
Family	26, 27
Finance	8, 9, 10
Garden Notes	22
King Fisherman	10
Provincial Court	13
Sport	14-17
Television	29

Filipinos Hunting Japanese Holdout Soldier

MANILA (UPI) — The government planned Friday to send a light plane in criss-cross patterns over the mountainous island of Lubang to broadcast appeals to a wounded man believed to be a Japanese Imperial army soldier still holding out 27 years after the end of the Second World War.

The man escaped after a brief encounter with national police troopers Thursday on the Philippine island 75 miles southwest of Manila. His comrade was killed in the shooting.

It was the first official report on the presence of a Japanese soldier in the Pacific since Shoichi Yoko, a former sergeant of the Japanese army, was captured by police on the jungles of Guam last January.

In Thursday's incident, police said both men wore Japanese army caps and one was armed with an old Japanese rifle when they resisted a challenge by troopers after they attempted to steal some vegetables from a farm. A gunfight erupted and one of the men was killed while the other, although wounded, escaped to the jungles, taking his slain comrade's rifle with him.

Buoyant Bennett May Stick Around

From Page 1

Earlier in the day, former attorney-general Leslie Peterson who was named by Bennett Sept. 23 as the man to contest a South Okanagan byelection when the former premier finally steps down, and to eventually succeed him as Socred leader, announced he was returning to the full-time practice of law in Vancouver.

Peterson, who hadn't been consulted before Bennett made his statement last month, said he was honored by the invitation but pointed out there was no vacant seat in South Okanagan at this time. He added: "Mr. Bennett is sitting in the house as opposition leader and doing a very good job. I would hope that he will go on as long as he wishes to do so."

The former attorney-general is returning as a senior partner in the Vancouver law firm where he worked before entering politics in 1956. He told reporters Friday he plans to continue an "active role in public affairs" but for the present will devote full time to legal matters.

Asked if he plans to contest the Social Credit leadership at a convention which has been called at Bennett's request for next May, Peterson replied: "To be effective a leader must have a seat in the house especially if his party is the official opposition.

"Unless I have a seat or reasonable prospects of acquiring one shortly after the leadership convention I wouldn't contest it."

Despite his claims to the contrary ("a lot of water could go under the bridge before then" and "I'm not closing the door to public life in the future"). Peterson's statement, coupled with Bennett's later, indicated there is a much better prospect now than a few weeks ago that Bennett will stay on for longer than expected.

If Peterson, Bennett's first choice as his successor, plans to devote full time to his law practice than there is no reason for the former premier to resign the seat he has held for 13 consecutive elections in South Okanagan.

And with the NDP making statements and producing policies which, Bennett believes, are going to lead to a severe recession in B.C. within four years, why shouldn't he stay around in hopes that the government would be defeated. Bennett said Friday in another election Social Credit would win.

At his late Friday news conference, called for the purpose of discussing Gulf Islands subdivision, Bennett invited reporters to put any questions they might have to him. It didn't take long to get around to his own future in politics and he showed no reluctance to discuss the subject while carefully avoiding making any definite statements about his own plans.

Bennett kept referring reporters to his Sept. 23 statement on the leadership question, repeating that he wouldn't put his name forward to contest the leadership, but refusing to rule out the possibility that he might accept a "draft" to continue in the job.

In his original statement Bennett said, after noting long established plans might keep him away from this session, "as to my longer-range political future, I am still giving thought to this matter . . ."

He added: "I have already asked the president of the Social Credit League of British Columbia to call a convention in May 1973. I have further stated that it is not my intention to carry on as leader of the party after that date."

Saigon Parley

SAIGON (AP) — U.S. presidential adviser Henry A. Kissinger and President Nguyen Van Thieu of South Vietnam had a second day of conferences Friday in an apparent search for a peace formula to end the Indochina war.

MULLINS MARINE
10-SPEEDS
$79.95 UP
925 YATES STREET

Hear PRIME MINISTER TRUDEAU
TUESDAY, OCTOBER 24
ROYAL THEATRE
805 Broughton Street
DOORS OPEN 3:30 p.m.
Prime Minister arrives 4:15 p.m.
FREE ADMISSION
This will be an important address to all Canadians from Victoria.
For Information Call:
385-1347 David Groos Headquarters
385-1358 Louis Lindholm Headquarters

NDP Labor Aims Shape

promise of the NDP prior to its election Aug. 30. King, whose only legislative experience was part of an earlier term, has worked on the legislation since his appointment as labor minister little more than a month ago.

He pointed out Friday that the amended bill is only an interim measure that will eventually give way to a complete revision of labor legislation.

Premier Barrett, speaking of the concern of everyone for an era of labor peace, told the house he has received the blessings of big business representatives, including J. V. Clyne, MacMillan Bloedel board chairman, as well as labor representatives. His government will consult all sectors of the community in an attempt to create more flexible labor laws, Barrett said.

Several opposition members attacked the legislation as dangerous, claiming it put far too much power into the hands of the labor minister.

The reference was to a section that would allow the minister to enter any working place during working hours without a search warrant and make inspections.

King and Attorney-General Alex Macdonald voiced astonishment at such charges, claiming such power was not new but had remained on the government books since 1917.

In opening debate, Chabot termed the legislation "ill-conceived" and "ill-prepared," and tried to make the claim that it was the "political payoff" to labor for election support.

From Page 1

He was stopped short by Speaker Gordon Dowding, who told him to refrain from the use of such unparliamentary language.

Chabot said King had received financial support from labor leaders and that labor had backed the NDP with "thousands of dollars."

He drew catcalls and a burst of laughter when he said:

"You know, I think to be minister of labor of this province, one should be impartial."

Chabot defended the intent of the labor legislation of the Socreds, claiming the welfare of the public was the main concern and that the compulsory measures of the Mediation Act had only been used six times in four years.

However, he said he was in agreement with some parts of the proposed legislation and was not opposed to removing the three-man commission.

"It hasn't exactly been a success story," he said of the act.

Opposition parties will be given the opportunity to propose amendments before the labor laws get their final revision. It was apparently on this basis that some agreed to approve the bill in principle. The Conservatives and Liberals both said they were opposed to the compulsion in the Mediation Act.

In closing debate, King said he was "astounded" that men like Chabot weren't aware of the laws that had existed on the books of his office. He dismissed Wallace, who liked parts of the bill as someone "who tries to play Mr. Clean, apparently."

He described Chabot as someone who "waves his arms and makes defamatory and very shallow statement," and who has "shown himself as someone totally unfamiliar with the powers of his office. No wonder we had chaos."

Apparently referring to troubles encountered by the former government, he said: "When the day arrives when I need an armed escort to get from the Douglas Building to the Legislature, I'll resign as labor minister."

When he said Chabot was only worried about the commissioners and their $40,000 a year salaries and not the ordinary office workers of the commission, Chabot shouted: "Don't be a phoney."

Admonished by the speaker, Chabot said: "I didn't say he was a phony — I just said 'don't be a phony'."

King, in quiet but cutting tones, told the speaker not to worry, that "I wouldn't emulate the former minister for anything."

Barrett, who once worked as a marriage counsellor, but found the job too frustrating, likened labor relations to the relationship of marriage. It was a relationship that had to be lasting and that required the proper solution.

His government was moving quickly in this field, he said, because both management and labor indicated complete dissatisfaction with the commission.

Ciorrhosis of Liver

YOUR GOOD HEALTH

By G. C. THOSTESON, MD

Dear Dr. Thosteson: I would appreciate information on cirrhosis of the liver: how it affects you, what rules to follow if you have it, and how much does it shorten your life? — **W.M.**

Dear Dr. Thosteson: Can the liver, once damaged because of excessive alcoholism, cure itself if the alcoholic foreever abstains from drinking? — **H.S.**

Cirrhosis (inflammation and destruction) of the liver can produce very few symptoms at first — another of the "sneaky" diseases.

But as it progresses, if not brought under control, the consequences are disastrous. At first the liver enlarges, later shrinks and becomes knobby.

Many functions of the liver are radically disturbed, including protein metablolism resulting in loss of weight, weakness, poor appetite, nausea, "indigestion." Tiny spider-like blood vessels can appear in the face, and pals of the hands frequently are red.

Fluid accumulates — ascites or "dropsy," with a bulgy, fluid-filled belly, which may have to be drained.

How much it shortens life is hard to say. That's hard to predict in almost any disease, but complete liver failure, coma and death may take several years. Again, sudden death can occur from rupture of varicose veins around the gullet (esophageal varices). It's a nasty savage disease.

Alcoholism is a common cause of cirrhosis, compounded no doubt because hard drinkers usually have a poor and unbalanced diet, deficient in many essentials of nutirition. Cirrhosis can occur, however, in people who have never had a drop of alcohol. And more cirrhosis is being found following attacks of hepatitis.

Continued medical care is necessary, including periodic liver function tests which show whether or how progress is being made. Medications to get rid of fluid, and drainage in some cases, may be needed.

Given half a chance, the liver has remarkable powers of regeneration, but the patient must give up alcohol completely. The damaged liver cannot handle it.

Treatment usually includes a low-salt diet, but balanced as to other content — protein, carbohydrate, moderate fat. Sometimes in severe cases protein has to be restricted because the liver cannot metabolize it properly.

Whether, even with no more alcohol being consumed, the liver can "cure itself" is a moot question. Partial regeneration frequently occurrs, but usually some scarring of the liver has taken place and that cannot correct itself.

But alcohol, after a person has had cirrhosis, is sheer poison, and foolhardy is a mild term for anyone who risks taking a drink after such liver trouble.

THE WEATHER

OCT. 21, 1972

A few sprinkles this morning cloudy with afternoon sunny periods; winds at times fresh westerly; Friday's precipitation .05; sunshine nil; recorded high and low at Victoria 49 and 43; today's forecast high and low 54 and 42; today's sunrise 7:42; sunset 6:13; moonrise 5:23 p.m.; moonset 6:45 a.m. Sunday outlook cloudy with afternoon sunny periods.

East coast of Vancouver Island mainly sunny with a few showers in the morning; winds mostly light; Friday's precipitation .05; recorded high and low at Nanaimo 48 and 38; forecast high and low 53 and 44; Sunday outlook: mainly cloudy.

West Coast mainly cloudy; winds fresh westerly; forecast high and low at Tofino 52 and 43; Sunday outlook mostly cloudy.

North Coast — Cloudy with occasional rain in the evening; highs near 40. Sunday outlook: Intermittent rain.

Extended weather outlook, Monday through Wednesday: Considerable cloudiness; chance of showers; highs in 50s and lower 60s; lows 35-45.

READINGS

St. John's	56	33	1.12
Halifax	37	31	.41
Fredericton	41	28	—
Charlottetown	35	30	—
Montreal	42	19	—
Ottawa	43	21	—
Toronto	48	22	—
North Bay	42	25	—
Churchill	32	18	—
The Pas	56	31	—
Thunder Bay	5	17	—
Kenora	46	35	—
Winnipeg	50	30	.02
Brandon	56	27	—
Regina	61	23	—
Saskatoon	59	26	—
Saskatoon	59	26	—
Prince Albert	59	28	—
North Battleford	56	34	—
Swift Current	61	27	—
Medicine Hat	61	23	—
Lethbridge	59	25	—
Edmonton	49	30	—
Cranbrook	37	30	—
Castlegar	54	35	—
Penticton	51	29	—
Revelstoke	41	32	.03
Princeton	48	25	—
Salmon Arm	44	31	.06
Vancouver	48	43	.17
Prince Rupert	51	45	.48
Comox	48	40	.10
Prince George	41	32	.24
Kamloops	46	29	.08
Whitehorse	37	11	—
Fort St. John	41	30	—
Seattle	48	42	—
Spokane	62	32	—
Portland	53	48	Trace
San Francisco	64	56	—
Los Angeles	69	59	—
Phoenix	71	58	.06
Las Vegas	64	51	Trace
Vernon	44	31	Trace
Vernon	44	31	Trace
Chicago	47	26	—
New York	43	52	—
Miami	85	73	—

TIDES AT VICTORIA HARBOUR

	Time	Ht.	Time	Ht.	Time	Ht.	Time	Ht.
	H.M.	Ft.	H.M.	Ft.	H.M.	Ft.	H.M.	Ht.
21	02.10	7.0	07.20	5.5	13.10	8.6	20.20	2.3
22	03.05	7.2	07.55	6.2	13.35	9.0	21.00	1.2
23	04.10	7.4	08.45	6.9	14.15	9.3	21.45	.5
24	07.30	7.8	09.25	7.5	14.40	9.4	22.35	.2

TIDES AT FULFORD HARBOUR

	Time	Ht.	Time	Ht.	Time	Ht.	Time	Ht.
	H.M.	Ft.	H.M.	Ft.	H.M.	Ft.	H.M.	Ht.
21	04.05	9.9	09.10	6.9	14.55	10.8	21.45	2.0
22	05.05	10.5	10.00	7.7	15.20	11.0	22.30	1.7
23	06.10	11.0	10.55	8.5	15.50	11.2	23.10	.9
24	07.10	11.4	11.45	9.2	16.25	11.2		

Try our hot water heater for three months–free. We think it's that hot.

WHAT'S SO HOT?
The recovery rate. You get lots of hot water (75 gallons an hour) when you need it. And that's what a hot water heater is for, isn't it? To prove our point, we'll provide you with one rent-free for three months.

YES, IT'S BRAND NEW.
With a ten year tank warranty. It's compact, rust-proof, fully insulated and glass-lined. Installation of up to $80 is free too, whether you keep the heater or not.

WHY THIS OFFER?
Frankly, we want your business. And letting you try a water heater gives us a chance to prove we're better. There are no catches, just two conditions. Understandably, you must already have an oil-fired furnace, and, if you agree to try a water heater you contract to buy top quality Chevron Heating Fuel.

WHAT DO I DO TO KEEP IT?
Just tell us after the three months and you can arrange to lease or buy. Leasing works out as little as $4.13 a month. Or you can buy it over a period of ten years. But first, get one for your free trial.

Call your nearest Chevron Housewarmer for further details today, and get your family into lots of hot water.
(This offer expires December 31, 1972).

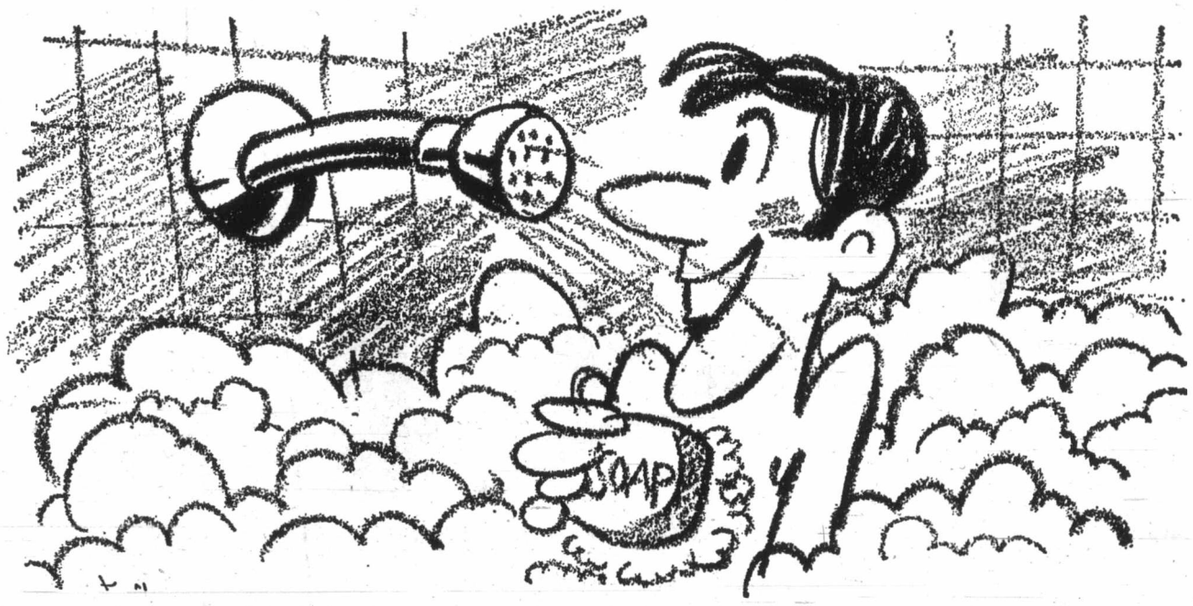

Honest, we'd like to prove we're better

Chevron
CHEVRON Heating Fuels
Island Pacific Oil Ltd.
1676 Douglas St., Victoria, B.C. 386-2471
C. J. McDowell Plumbing & Heating Ltd.
911 Fort St., Victoria, B.C. 383-4138
Victoria Coal & Heating Ltd.
217, Yarrow Bld, 645 Fort St., Victoria, B.C. 382-8247

Frame

Singer Barbara McNair at ference in New York Thu cusses arrest at Playboy C Afee, N.J., last Tuesday aft for package containing

Eurom ID as

PARIS (AP) — Nine national leaders proclaimed early today that the hour has come for Europe to assert itself in the world and pledged to form a loose union of European states by 1980.

U.S. Cost o Jumps in 'B

WASHINGTON (UPI) took one of its biggest jum September, rising 0.4 per House official described as adminstration's fight agai was blamed on higher price used cars, eggs, poultry, co college tuition, property ta

U.S. Ad Bomb

Susini
. . . fatally burned

Six Ame Share 1 Nobel P

STOCKHOLM (AP) — Six American scientists shared the 1972 Nobel Prizes for physics and chemistry Friday for major breakthroughs in the secrets of life and electricity. One of them received the physics prize for the second time.

The award for chemistry was shared by Dr. Christian Anfinsen, 56, of the National Institutes of Health at Bethesda, Md., and Dr. Stanford Moore, 59, and Dr. William Stein, 61, of Rockefeller University in New York. Anfinsen was awarded half the $98,100 prize money and Moore and Stein shared the other half.

nd

way from this to my longer-al future, I am thought to this

"I have already president of the dit League of mbia to call a n May 1973. I stated that it is tion to carry on the party after

DEAU

AP

Frame-Up, Claims Singer

Singer Barbara McNair at press conference in New York Thursday discusses arrest at Playboy Club in McAfee, N.J., last Tuesday after signing for package containing heroin delivered to dressing room by federal agents in postal uniforms. Lawyer claims she was framed. Miss McNair, 38, said: "I do not use narcotics of anykind. I mean, I hardly drink."

Euromart 9 Seeking ID as World Power

PARIS (AP) — Nine national leaders proclaimed early today that the hour has come for Europe to assert itself in the world and pledged to form a loose union of European states by 1980.

The countries, forming Europe's enlarged Common Market, also promised:

- To preserve their democratic systems;
- To act as good trade and money partners;
- To raise living standards inside and outside their community;
- To seek friendlier ties with the Soviet Union and other communist states while remaining loyal to their American and other allies.

"The hour has come for Europe to become closely conscious of its identity of interests," a joint declaration said.

"Europe must be in a position to make its own voice heard in world affairs."

Despite the talk of unity, the carefully managed summit conference ran late into the night as the leaders debated the final form of a communique issued shortly after midnight.

The four-point economic and monetary section of the communique generally summarized decisions of recent months on moving ahead with economic and monetary union, joint measures for fighting inflation and reforming the international monetary system.

The nine nations also agreed to set up a European monetary co-operation fund to help keep their currencies within narrow margins to guarantee stability on world markets.

The communique also said the Common Market countries want liberalized trade and increased commercial agreements with Eastern European countries as part of a policy of "co-operation based on reciprocity."

Among other points, the communique called for a regional development fund by the end of 1973. This fund, backed by Prime Minister Edward Heath of Britain, would provide some of the cash needed to help impoverished and high-unemployment area of the community by 1974.

It would help offset the cost of entry for Britain by lending a hand to the British unemployed, whose large numbers pose a political problem for Heath.

U.S. Cost of Living Jumps in 'Bad Month'

WASHINGTON (UPI) — The cost of living took one of its biggest jumps upward this year in September, rising 0.4 per cent in what a White House official described as "a bad month" in the adminstration's fight against inflation. The rise was blamed on higher prices for clothing, gasoline, used cars, eggs, poultry, coffee, pork, medical care, college tuition, property taxes and telephone rates.

U.S. Admits Bomb Error

Susini
. . . fatally burned

WASHINGTON (AP) — The United States admitted responsibility Friday for the bombing of the French mission in Hanoi, saying it "was inadvertently struck by a U.S. bomb."

The Pentagon issued a brief statement calling the Oct. 11 attack an accident caused either by mechanical failure or a "huge bomb."

The head of the mission, Delegate-General Pierre Susini, died of burns in a Paris hospital Thursday night. Five Indochinese employees in the mission also were killed.

Pentagon spokesman Herry Friedheim said it was likely that the damage was caused by a 500-pound bomb that had fallen from a plane from the carrier Midway which U.S. attacking military targets about three miles from the French legation.

Six Americans Share 1972 Nobel Prizes

STOCKHOLM (AP) — Six American scientists shared the 1972 Nobel Prizes for physics and chemistry Friday for major breakthroughs in the secrets of life and electricity. One of them received the physics prize for the second time.

The award for chemistry was shared by Dr. Christian Anfinsen, 56, of the National Institutes of Health at Bethesda, Md., and Dr. Stanford Moore, 59, and Dr. William Stein, 61, of Rockefeller University in New York. Anfinsen was awarded half the $98,100 prize money and Moore and Stein shared the other half.

The physics award, also worth $98,100, was shared equally by John Bardeen, 64, of the University of Illinois at Urbana, Ill.; Leon Cooper, 42, of Brown University of Providence, R.I., and John Robert Schrieffer, 41, of the University of Pennsylvania and Philadelphia. They won the prize with their theory of superconductivity.

For Bardeen, who shared the 1956 physics prize for development of the transistor, it was a unique double triumph. Marie Gurie won the Nobel Prize twice in different scientific areas, sharing the physics prize in 1903 and receiving the chemistry award in 1911.

MEMO to the Wonderful Women Who Work

Watch for EATON'S Week of Events Oct. 23rd to 28th for Victoria's Career Women

SPECIALS FOR EVERY ROOM IN YOUR HOUSE

GIGANTIC CHESTERFIELD SUITE SALE

No waiting to have a suite made up. Get delivery NOW because Standard has the stock on hand ready for immediate delivery.
We invite all Island customers to come in Friday and Saturday for this great event.
Free delivery to Island points.

High Back SOFA and CHAIR

Standard's best seller now on sale specially for you who like a high back. For this sale we feature a hard-wearing cover ideal for family use. Eastern hardwood frame. Sturdy no-sag springs. Reversible soft seating cushions. Colors: olive, honey, granite.

Sale Price **$499**

See Many More Chesterfield Suites on Sale

Now is the time for Dining Room Suites. See many styles now at Standard.

Marino Oak Dining Room Suite

Rich oak graining in finish. 53" buffet, oval extension table, 42"x62"x78" with 4 high back Spanish chairs. 6-Piece

399.00

Matching Hutch Top. Glass doors. Sale Price $79.00

This Suite Is Another "Best Seller" Now on Sale

EXCITINGLY NEW LINE OF BEDROOM FURNITURE

You will love this new open stock bedroom furniture in rich walnut woods. It's new from our buying trip to the latest Montreal furniture market. Choice of dressers, chests and beds.

- ★ 66" Master Dresser with large mirror $189.00
- ★ 60" Triple Dresser and mirror $179.00
- ★ 5-Drawer Chest of Drawers $109.00
- ★ Large Door Chest $149.00
- ★ Mr. & Mrs. Dresser with mirror $159.00
- ★ 39" and 54" Panel Bed ..... $ 75.00
- ★ Smartly styled Night Table ..... $ 59.00

We have furniture on sale for every room in your home.

COMFORTABLY FIRM SEALY POSTUREPEDIC MATTRESS AND BOX SPRING

This is the one with a special feel all its own. Firm—not park bench hard. Comfortable—not mushy soft. Firmness is so special it was designed in co-operation with leading orthopedic surgeons . . . to promise no morning backache from sleeping on too-soft mattress. This is the best in our sleep shop. Come on in and comfort-test it!

Twin size, each piece **99.95**
Full size, each piece $109.95

ONLY THING BETTER IS A BIGGER POSTUREPEDIC

22% Roomier Queen Size. 60"x80". 2-Piece Set **279.95**

50% Roomier King Size. 76"x80". 3-Piece Set **399.95**

SPECIAL PURCHASES BRING YOU SPECIAL PRICES ON EXCITING RCA APPLIANCES

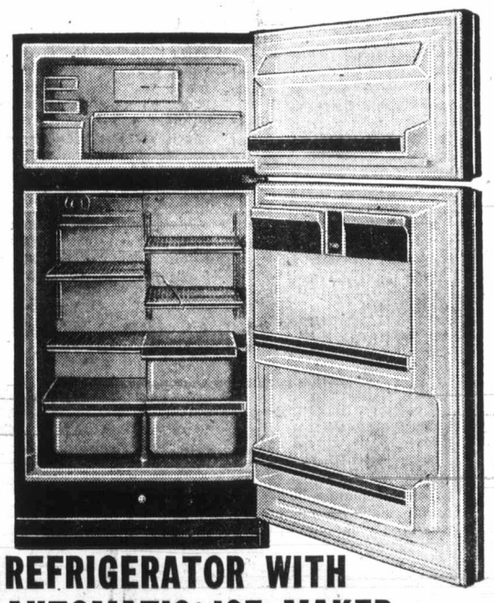

REFRIGERATOR WITH AUTOMATIC ICE MAKER

- ★ 4'x5' = 20 sq. ft. Shelf Storage Area
- ★ Mini Freezer at your fingertips, 3.5 cu. ft.
- ★ Three adjustable shelves for your own food arrangements
- ★ Two full-width shelves for ease of reach
- ★ Two porcelain crispers for daily fresh fruit and vegetables
- ★ Seven-day meat-keeper guarantees less spoilage
- ★ Temperature-controlled butter conditioner for spreadable butter to suit
- ★ Plenty of handy storage in two handsome doors
- ★ Porcelain interior for ease of cleanliness

Standard's Sale Price **$429**

The no-frost ice cube maker that automatically gives you all the ice you'll want — food daily fresh—meat grocery fresh and your frozen foods frozen.

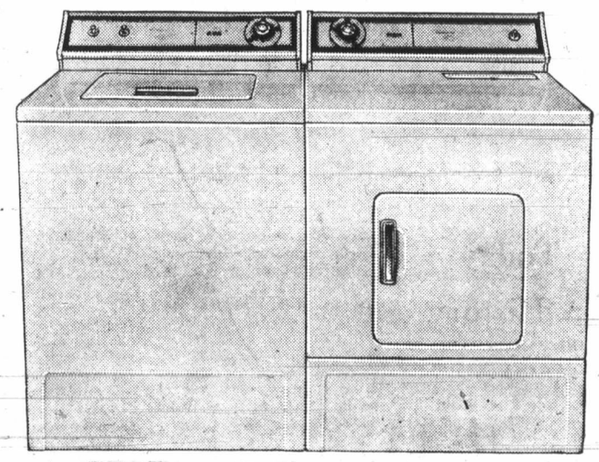

Dual Speed Washer by RCA

- ★ Dual Speed Tub and Agitation
- ★ Five Wash Cycles
- ★ Super Wash
- ★ Permanent Press
- ★ Variable Water Level Control
- ★ Effective Brush Filter
- ★ Pump Protector

Standard's Sale Price **289.00**

Budget Priced Dryer to Match $169.00

737 YATES STREET Downtown 382-5111

STANDARD FURNITURE

The Daily Colonist.

"An Independent Newspaper . . . The Organ of No Clique or Party"

1858 — Published every morning except Monday by The Colonist Publishers Limited at 2621 Douglas Street, Victoria, B.C. Second class mail registration number 0516. All undelivered copies or any notices respecting changes of address are to be sent to the above address. Member Audit Bureau of Circulation. — 1972

RICHARD BOWER — Publisher and Editor-in-Chief

Who Said It?

IN A STOCK MARKET study report a Vancouver newspaper has pointed out some facts of financial life the New Democratic government of British Columbia apparently doesn't want brought to its attention, or perhaps more to the point, to the attention of the people. The report was carried in the business section of this newspaper following its publication by The Sun, and with some restraint in view of its contents.

A decline of 12.84 per cent in the market value of common shares of the 50 largest B.C. companies listed on the Vancouver Stock Exchange is something that can't be passed over lightly. It has taken place in the short period the NDP has been in power in the province. In fairness a delcine was noted generally in stock markets since August 30 election day. But the Toronto exchange's industrial index and the Dow Jones averages haven't slipped that much — 3.89 and 3 per cent respectively.

Much of the 12.84 per cent fall in investment confidence has to be attributed to Premier David Barrett's talk about higher taxation for industry, takeover of the telephone system and possible socialization of pipeline operations.

He has stated his position quite clearly and it has been duly reported as he knew it would be. Doubtless he expected front-page coverage, and he got his headlines.

"B.C. Tel on Hold But Not for Long," was one; "Telephone Takeover Now Closer" another. This is "extravagant and sensational" treatment in the words of Attorney-General Alex Macdonald who sees this as the reason for the sorry stock market picture. He should seek some other treatment in attempting to doctor the wound his leader has inflicted on the economy. The premier himself might try some first aid. An invitation to do so has come from the business community.

Speaking the other day to the northwest regional conference of the Building Owners' and Managers' Association in Vancouver, William Hamilton, past president of the Vancouver Board of Trade, said the business community wants to work with the new government. "We want as businessmen to work toward the prosperity of this province. But we want the government to realize that it is a dangerous thing to disturb the economic climate, that the economic climate is something to be handled with respect . . ."

He said the NDP government could prove that socialism can work with free enterprise within the framework of a North American industrial society. Alternatively, the pursuit of philosophical socialist principles "in some ham-handed, thoughtless way" could destroy effectively what is now a prosperous area, and an area which, in normal circumstances, could expect to look forward to increasing prosperity.

Why not? It worked last election . . .

Controlled Burning

THE USUAL SHOUTING about waste, pollution and the blackening of beautiful British Columbia scenery through slash burning at this time of the year seems to have gone by the boards. Not even the most vigilant and vocal of the conservation champions, ever watchful for pegs on which to hang their cloaks of concern, are speaking out. Or if they are it's not coming through the smoke that has been crimson-orbing the sun at setting time in recent days.

Could it be that the case, long argued by some foresters, finally has been made for controlled burning of the woods — that benefits from slash and other fires in the forests are silencing objections of the past?

The term "fire ecology" is being used more and more in the log-harvesting industry. Advocates of controlled fire look upon themselves as the true conservationists, and perhaps they are. They feel that the Smokey-the-Bear approach to forest fires — avoid them at all costs — is far too simplistic. They argue that a controlled fire this year often is the only way of preventing a catastrophic fire next year.

And they are taking it beyond the slash that remains after a logging operation into actual stands of timber which are ever threatened by lightning strikes and man's carelessness.

The longer a forest goes unburned, the more devastating the blaze will be when it eventually comes, because of buildup of natural litter on the forest floor. It is the accumulation of needles, cones, dead branches and leaves that fuels the worst forest fires. So, it is argued, periodic burning with men and equipment guarding against runaway should be carried out. Smokey might rage but the eventual lightning or accidental fire won't.

Nevertheless, there still are foresters who are reluctant to adopt fire as one of their tools in the shaping of vegetation of a region. "No matter what the advantages of controlled burning . . . the accidental fire that destroys property and wildlife is a disaster," says Mal Hardy of the U.S. National Forest Service in a Sports Illustrated article in which he fears that the public might get the notion that it is good to start fires casually or ignore them once they are burning. He feels that people should continue to look upon forest fires as they do at plagues — some — to be avoided at all costs.

He is so right, of course. The fire ecologists would be the first to agree. The issue is not letting nature take its course but utilizing natural processes under human control — of working with nature rather than against it.

Computer Model Criticized

A Machine That Cries Wolf

By GERALD LEACH from London

Flaws in the basic structure of the famous Limits to Growth world computer model — which predicts widespread collapse unless there is a quick halt to the growth of population, pollution, resource consumption and capital investment — ensure that it must always predict disaster, says a group of experts and consultants from the World Bank.

Their report accuses Professor Dennis Meadows and his co-authors of Limits at the Massachusetts Institute of Technology of making global claims based on a model that grossly over-simplifies the real world and of an often "careless and casual" use of data.

Contrary to the protestations of the authors, the World Bank report says, the model is fairly sensitive to the assumptions that are fed into it.

"Reasonable adjustments in the assumptions regarding population, non-renewable resources and pollution could postpone the prediction of catastrophe by another 100 or 200 years if one accepted the general methodology of the model."

Similar attacks on Limits to Growth have been made since it was published in March amid a blaze of publicity and rhetoric backed by the Club of Rome — a send-off that spelled instant success for the book in many languages, nudged several governments (including the British) into starting their own long-term studies on growth and the environment, and elevated it into the status of a gospel for many environmentalists.

★ ★ ★

But the World Bank critique, to be published later this year, promises to be the first full-scale broadside which draws all the main criticisms together — though it is running neck and neck with a similar wide-ranging attack which has just been completed by a multi-disciplinary team at the Science Policy Research Unit at Britain's University of Sussex.

According to the current issue of the scientific journal Nature, the World Bank report's main attack is not on the data used in the MIT model (which have often been criticized) but on the basic model itself. "It is not really a model, nor is it really about the world," the report says.

Because of the flaws in the basic structure of the computer model, it often behaves "perversely," says the report. The assumptions that the MIT team make about the links between such factors as industrial production, industrial output, agricultural output and the output of the service industries ensures that the computer model must always predict collapse.

★ ★ ★

The report is particularly scornful of the "indiscriminate" way the MIT team selected its data on non-renewable resources, such as oil and minerals. By "ignoring the small print" in the main source that was used — a fat tome called Mineral Facts and Problems published by the U.S. Bureau of Mines — Limits to Growth underestimated global mineral reserves already known, largely ignored the considerable increases in known reserves of most important metals that have occurred in the past few decades, and almost entirely ignored the fact that given higher metal prices reserves can often be multiplied several times because it then becomes profitable to work lower-grade ores.

However, the World Bank report goes much of the way with the MIT team in its worries about the effects of population growth. One crucially important point which it makes is to doubt the view that economic growth and rising affluence will automatically lower birth rates in the mass of poorer countries, as happened almost universally in Europe in the last century. In recent years, the report says, the relations between prosperity and fertility and mortality have become weaker in the Third World and may "further weaken" in the years ahead.

★ ★ ★

This theory of automatic stabilization of population growth has been one of the main plans of the population optimists. But the World Bank report implies that it would be better to forget it and concentrate instead on the real issues of arresting population growth by voluntary means and by the use of more efficient contraceptive techniques suitable for poor countries.

Environmentalists worth their salt are unlikely to take this attack by the growth-oriented World Bank too much to heart. Though they would be foolish if they continued believing in every last fact and computer printout in Limits to Growth as gospel truth, the World Bank report does not really answer some of the fundamental questions raised by Limits about growth in a finite world — nor some of the questions it does not raise (like what a continual hand-in-hand escalation of resource prices and resource depletion will do to poorer countries).

The growth versus no-growth tussle has several hard-hitting rounds to go yet. Even the World Bank report appears to recognize this when it concludes that Limits to Growth may have helped people to get interested in world environmental problems and that the question now is not how to save mankind but how to improve global models of the world's environmental future.

OFNS—Copyright

Countless Muggings

The Unsafe Streets of New York

By JOYCE EGGINTON from New York

Unable to keep his election campaign promise that he would reduce New York city's crime rate, Mayor John Lindsay has now conceded that no New York street is safe enough. He has committed an impoverished city administration to spend more than $15 million improving lighting on 1,200 miles of streets, especially around housing projects, hospitals and schools.

A New York dentist recently came out of his clinic and found that someone had stolen the battery from his parked car. He started walking towards the nearest public telephone and, within a few yards, was knifed in the stomach by three youths who stripped him of his gold watch and more than $125 in cash.

The incident — which followed the fatal mugging of a Columbia law professor, Dr. Wolfgang Friedmann, also by three youths — is typical of the many offences with violence which happen daily in New York. Most of them, it is believed, go unreported because the victims are too scared of another attack, too shocked to discuss it, or incapable of describing their assailants. Also, so few muggers are arrested and so many of those are let free on probation that many New Yorkers feel it is futile to seek police help.

Even the New York police do not know how many muggings take place, since they list the crime with other robberies, but one police estimate put the figure at 35,000 last year. They also know that the rate is steadily increasing, and that most muggers are knife-carrying, drug-addicted youths — desperate for the price of their next bag of heroin — who may kill if the victim resists.

★ ★ ★

The crime has become so widespread that one researcher has estimated that in most major cities of America, the number of muggings has tripled in the past 10 years and that at least half the urban populace has become afraid to go out at night, even on their own streets.

Home-owners in several New York neighborhoods have banded together to employ their own private detective patrols. They also stay at home at night a great deal more than they used to. Business has suffered badly in the city's restaurant, movies and theatres. Local drugstores and coffee shops no longer keep late hours. Attendance at social groups and evening classes has fallen off.

There is little faith among New Yorkers that Mayor Lindsay's plans for better street lighting will do much to reduce the number of muggings. Many take place in daylight in the sight of dozens of passers-by who, out of fear or indifference, do nothing to help. Witnesses to the murder of Dr. Friedmann said that while he struggled for his life, three schoolboys sat on a nearby wall watching, as fascinated but as uninvolved as though they were seeing a television thriller.

★ ★ ★

Close to the same spot, a New York psychiatrist was robbed at knifepoint the following day — an occurrence so commonplace in this neighborhood bordering on Harlem that rarely a day passes without a mugging or two.

Fear, and the increasing likelihood of attack, has generated a new code of behavior for New Yorkers. It goes like this:

Never walk anywhere alone at night (this applies equally to men).

Never carry valuable documents in a handbag or wallet, and try not to carry a handbag at all (many women wear their house keys round their necks and put their spare cash in their shoes).

Never carry a lot of money but do have $10 or $20 more than you need, for muggers have been known to murder out of frustration when they have found nothing to steal.

Most important: Never, never try to fight back. This is how Dr. Friedmann died.

OFNS—Copyright

Today In History

By THE CANADIAN PRESS

Japanese captured the south Chinese port of Canton 34 years ago today — in 1938 — almost without a struggle nine days after landing forces at Bias Bay, near Hong Kong. The city had been heavily bombed for months and many citizens had fled. Capture of Canton cut off the Chinese government from the Pacific Ocean and left the Burma Road, the Indochinese railway and a Russian road the only routes for supplies and trade.

1944 — A gas explosion at Cleveland, Ohio, killed 135.

1942 — Capt. Eddie Rickenbacker and seven others disappeared in an aircraft over the Pacific; they were rescued Nov. 13-14.

1936 — The siege of Madrid began in the Spanish civil war.

1900 — The business district of Sidney, N.S., was swept by a fire which caused $250,000 damage.

1879 — Inventor Thomas Alva Edison tested the first practical incandescent electric light bulb.

The Future of U.S. Rapid Transit

By MARQUIS CHILDS from San Francisco

This proud, opulent metropolis finds it hard to forgive the poor relation across the bay for winning the American League pennant. With the Oakland A's in the World Series, San Franciscans have had to swallow their pride and make the pilgrimage to the city that has been regarded as hardly more than a middle-class suburb serving the splendor of the west.

But the two cities are now linked by a transporter system unique in the American traffic jungle. It is the Bay Area Rapid Transit, the first U.S. metropolitan subway system built in half a century. When he came here to dedicate the system that will cost when complete $1.4 billion, Secretary of Transportation John A. Volpe poured on the hyperbole:

"The construction of BART will be the turning point in the construction of public transportation in the United States. I really feel there is going to be a transportation renaissance."

Volpe was dedicating the line from Oakland to Fremont. The line directly across the bay from Oakland to San Francisco's Embarcadero will open according to schedule in January. Other branches will extend out to embrace the whole commuting area. In handsomely designed cars with speeds up to 45-50 miles an hour, including stops, passengers will escape the clogged freeways. An initial accident on the completely computerized line when two cars overshot the Fremont terminal was taken in stride with little or no effect on confidence.

★ ★ ★

One hope for the project nearly 10 years in building is a drastic reduction in the smog curtain. The smog level has been steadily increasing with the one man or one woman to a car pattern of traffic morning and night. The theory is that thousands of these commuters will now take to BART, thereby reducing both congestion and the lethal cloud that settles over the city under certain atmospheric conditions.

Volpe brought not only extravagant praise but, and there was just the faint suspicion that the election on Nov. 7 might have had something to do with this, the announcement of a federal grant for BART of $27 million. This was in addition to the $38 million that President Nixon announced when he came here a month ago to take a trial ride on the system.

★ ★ ★

Whether there will be federal help for rapid transit systems in other cities turns on the outcome of the contest with the Goliath of the highway lobby. Last month to the surprise of the Democrats the Nixon administration, with Volpe as the chief engineer, brought about Senate passage of a bill which would let urban areas spend their share of federal highway money for transit systems.

That money, about $6 billion a year, comes from a trust fund financed by taxes on gasoline, tires and trucking tonnage. Jealously guarded by the highway spenders who would like to cover the entire United States with a layer of concrete, the money can be spent only on more highways and related purposes.

The start which Volpe made in the Senate was fine. But then came the House and there were doubts about how hard the administration had worked to break open the highway fund. The road block of the rules committee was confined with the help of five Republican votes, and on a showdown in the House to override that committee 96 Republicans, including Minority Leader Gerald R. Ford, voted no to 56 for help for rapid transit systems. The measure passed by the House provided states and localities with $29 billion for two years for road building only. And as a gesture to the billboard lobby it would cut down the pace of removing these blots on federal highways.

But, anyway, fans lucky enough to have tickets for the World Series could ride to Oakland on a brand spanking new subway, and that may be progress. And with wall-to-wall carpeting in the cars yet.

Copyright, 1972, by United Features Syndicate, Inc.

When Israelis Expelled

Amin Wanted Phantoms

By ERIC SILVER from Jerusalem

Six months after Israeli Foreign Minister Abba Eban told a press conference in Jerusalem about the expulsion of Israeli advisers from Uganda by General Idi Amin earlier in the year the facts about their removal are seeping out.

In the only official explanation of the expulsions, Mr. Eban told the press conference last April: "We made available to Uganda, at its request, certain military equipment. We did not respond to all the requests that came from Uganda in this sphere, especially in the past half year. We did not respond on those occasions when it seemed to us that the requests were either beyond the reasonable economic capacity of Uganda, or were beyond reasonable defensive needs."

From behind the foreign minister's thin camouflage it is now known that what President Amin was seeking from the Israeli military mission was nothing less than an invasion of his neighbor to the southeast, Tanzania. He wanted an opening to the sea for his landlocked republic, and he wanted to teach President Julius Nyerere a lesson for harboring his deposed predecessor Milton Obote.

★ ★ ★

Israel's role would have been to help with the planning — and perhaps even the execution — of the invasion. It has, after all, a reputation for skill and success in limited warfare.

President Amin, who still tends to be pictured wearing the paratrooper's wings he won on an Israeli officers' training course, also wanted Jerusalem to sell him complex modern weapons. Phantom and Skyhawk aircraft, which Israel buys from the United States, were mentioned. So were gunboats for patrolling Lake Victoria, which separated Uganda from Tanzania.

Mr. Eban's phrases about "the reasonable economic capacity of Uganda" and its "reasonable defensive needs" take on flesh. The fantasy begins to show beneath President Amin's ambitions.

★ ★ ★

The Phantom, which can fly at twice the speed of sound, is generally considered the most effective multi-mission fighter now in operation. The Skyhawk is a subsonic tactical bomber. The Israeli defence minister, General Moshe Dayan, estimated recently that a single Phantom costs anything from $5,250,000 to $8,500,000, according to model. The Uganda treasury was almost empty.

Israel delivered a firm "no" to all the Uganda requests. The military and civilian missions, which had been in the country for eight years, were part of an Africa-wide program to make friends and influence people. The Israelis had no wish to wage other nations' punitive wars.

In fact, the most ambitious weapons they had sold Uganda were a few reconditioned, Second World War Sherman tanks. The Ugandan army that Israeli officers had helped to train numbered about 8,000 men (it has since grown to about 12,000). Uganda's combat pilots barely reached double figures. The best aircraft were old Soviet MiG 15s.

Uganda was also receiving military aid from Britain and the Soviet Union. There is a reason to think that President Amin drew equally dusty answers with similar requests to them.

★ ★ ★

Israel's declining popularity dated from the end of last year when it became clear that it would not play President Amin's expansionist game. Kampala was looking for an alternative. In the middle of February it found one in the Pan-Islamic embrace of Colonel Muammar Qadhafi, the Libyan leader. Tripoli had the kind of money to keep its promises. By tthe end of the month the Israelis could be given their marching orders.

From the perspective of Jerusalem, President Amin's love affair with the Arabs offers a rational key to his treatment not only of Israel, but also of the British Asians. In June he toured nine Arab capitals, bringing home a promise of $100 million in aid. With that sort of credit, the president evidently felt he could afford to jeopardize the friendship.

OFNS Copyright

Manag

By ROB
Fourth

"It is a very difficu
our elephants," says Po
national parks in Uganda
Murchison Falls Nation
trees and spoil the wood
as the giraffes, bushbu
depends."

How to manage wildlife wa
one of the major issues befor
the recent Second World Con
ference on National Park
held at Grand Teton Nationa
Park, Wyo.

Participants realized tha
the wildlife in national park
(or equivalent reserves) con
stitutes an irreplaceabl
asset, a link in the plant-soil
climate-animal relationshi
that composes the earth's eco
system. But in some nations
such as Uganda, wildlife i
the national parks is s
unique that it is the majo
visitor attraction.

National parks often pro
vide the only areas larg
enough to sustain wide-rang
ing animals. Moreover, a
with large predators, nationa

PAGE 5

Light

VANCOUVER (CP) — A
domestic save-electricit
campaign in British Columbi
would not have any apprecia
ble effect, says John South
worth, former executive of
ficer of the B.C. Energy
Board.

"Unless there is a heav
concentration of people an
industry, the result is mar

Davis
. . . good luck

New Cars Smashed By Raiders

TORONTO (CP) — A raid
ing party bashed 187 new
Datsuns into each othe
Thursday at the Nissan Auto
mobile Company's lot i
nearby Vaughan Township

Police estimated damage a
$200,000.

When the drivers tired o
head-on and broadside col
lisions, they crashed th
unsold 1973 models into
wood-and-chain link fence.

G. J. Kramer, regiona
sales manager, said a secur
ity guard was supposed to b
guarding the cars which ha
been left with keys in th
ignition for delivery to deal
ers.

Pollution, Hunting, Balance of Population with Food Supply, Major Difficulties

Management of Nature Key Problem in National Parks

By ROBERT CAHN

Fourth in a Series

"It is a very difficult decision, what to do about our elephants," says Ponsiano Ssemwezi, director of national parks in Uganda. "We have too many for our Murchison Falls National Park. They destroy the trees and spoil the woodlands on which they, as well as the giraffes, bushbucks, rhinoceroses, and birds depends."

How to manage wildlife was one of the major issues before the recent Second World Conference on National Parks held at Grand Teton National Park, Wyo.

Participants realized that the wildlife in national parks (or equivalent reserves) constitutes an irreplaceable asset, a link in the plant-soil-climate-animal relationship that composes the earth's ecosystem. But in some nations, such as Uganda, wildlife in the national parks is so unique that it is the major visitor attraction.

National parks often provide the only areas large enough to sustain wide-ranging animals. Moreover, as with large predators, national parks may be the last refuges where lions, tigers, bears, wolves, or mountain lions may exist without coming into contact with humans who may want to kill them.

Wildlife often suffers because the boundaries of many parks have been set to accord with political pressures, whereas the animals may actually require territory that is far larger.

For most of the concerned park officials and conservation leaders from 80 countries, the key word is "habitat."

Mammals or birds can exist only if their numbers remain in balance with their food supply, and their surroundings are not disrupted by settlement, pollution, hunting, or by indirect factors such as the elephant overpopulation destroying the trees.

Once the elephant was able to roam over 75 per cent of Uganda. Now it is restricted to less than 20 per cent. Murchison Falls National Park, big as it is — 1,500 square miles — can accommodate only about 10,000 elephants. Yet there are now 13,000.

The population has grown because settlements have forced the animals, once frequently adjoining areas, to move within the park boundaries.

★ ★ ★

"We are planning to crop (destroy) about 2,000 elephants," says Ssemwezi. "In this way we can save the park for all the animals, use the meat for protein, and sell the skins and tusks, and provide material for scientific research.

"We do not want to do this; we admit it is experimental. But we feel it is the best solution for our parks."

Wildlife management poses serious challenge at many national parks around the world. In Kenya's Nairobi National Park, this begging baboon and others like him face danger of becoming too dependent on humans for food.

Neighboring Kenya has a similar problem in its Tsavo National Park. After 300 elephants were destroyed in 1966, the experiment was abandoned when experts suggested destroying another 2,700.

At present, the trustees of the Kenya National Park are seeking to study the natural balancing system between the elephant and his environment so as to evaluate the population to find its own balance.

★ ★ ★

In Zaire, an almost hand-off policy has prevailed for nearly 50 years in managing national park wildlife. Park officials opposite every form of management except controlled burning of forests where necessary to maintain open grasslands.

Zaire, however, does not have a major elephant problem because the elephants have not been compressed into relatively small areas as has been done in most other parts of Africa.

Raymond Dasman, an American now serving as senior ecologist for the International Union for the Conservation of Nature and Natural Resources, believes that the answer depends upon the goals a nation sets for its parks and wildlife preservation.

★ ★ ★

"If the purpose is to protect a segment of East Africa in a condition as free as possible from human disturbance, then it is entirely proper to allow elephants to build up and die off," says Dr. Dasmann.

"This is in accord with their natural dynamics, even if the elephants change the vegetation, create erosion and affect all other forms of animal life.

"However, if the purpose is to protect and maintain the natural scene that existed at the time the park was established, then it may be necessary to undergo certain management processes," he adds.

"These could include controlled burning, cropping of part of the elephant population, or other measures needed to perpetuate the status quo."

Putting either policy into effect is extremely difficult.

★ ★ ★

The United States had a case in point a decade ago when 4,000 elk were caught from the northern Yellowstone herd because an overpopulation of elk was ruining the habitat and endangering the survival of other animals.

A current wildlife management issue — the future of grizzly bears in Yellowstone — was debated recently at a policy meeting of U.S. park officials and scientists.

A new management policy recently abruptly eliminated garbage dumps near tourist areas. The Craighead brothers, Frank and John, who have spent many years at Yellowstone studying bears, believe that the grizzles have been dependent on garbage for almost a century.

★ ★ ★

The Craigheads predict that the grizzlies will become troublesome at campgrounds or will go outside the park for food, where they may be shot by hunters. Thus the grizzly could vanish from Yellowstone in another 30 years, they say.

Other scientists, however, believe that although some grizzlies will be lost, the majority will eventually adjust to the new conditions and live off their natural food supply.

At Kenyas Nairobi National Park a baboon problem has arisen similar to Yellowstone's difficulties with black bears, which used to congregate along the roads panhandling food from visitors.

The baboons at the heavily used Nairobi Park accumulate around roads, and visitors violate the law by trying to give them food. If allowed to go unchecked it could lead to a dependency on human food and also result in injuries to visitors, Kenyan park authorities believe.

★ ★ ★

National parks and reserves in many countries also serve the purpose of preserving or restoring an animal species threatened with extinction.

It might be the bison which once roamed the U.S. in the millions, but now survives mostly in national and state parks and refuges.

The Galapagos tortoises, hawks, and albatrosses have been protected in Galapagos National Park, Ecuador.

The only Javin rhinos in the world are in Udjung Kulon nature reserve, in Indonesia.

The Asiatic lion, once abundant in most of India, now exists only in the Gir wildlife sanctuary.

★ ★ ★

India, aided by the World Wildlife Fund, in inaugurating "Project Tiger" aimed at using two national parks and six reserves as sanctuaries for the Bengal tiger. From a total of 40,000 in India at the turn of the century, fewer than 2,000 such animals exist today.

The eight areas will all be given intense protection and will all be managed as national parks with special emphasis on protecting certain areas of the parks from any human activity during breeding seasons.

Emphasis will also be put on maintaining the habitat and natural food supplies for the tigers. Tigers scattered through unprotected areas will be captured and relocated in the protected parks and reserves.

★ ★ ★

Another wildlife management topic drawing much discussion at the world parks conference was how visitors can best see the wildlife without harm to man or beast.

At Mt. McKinley National Park, Alaska, visitors take buses which stay on the one road through the park. On most days they can easily see grizzly bears, moose, caribou, dall sheep and other wildlife from the bus.

Since the visitors do not enter the habitat nor disrupt the animals' activity, the wildlife tends to ignore them.

At Everglades National Park, Florida, a boardwalk over a swamp at Anhinga Trail lets visitors get a close look at alligators, water moccasins, herons, Anhingas and other subtropical species.

Christian Science Monitor

UNIVERSITY OF TORONTO
Royal Conservatory of Music

MIDWINTER EXAMINATIONS
1972–73

Closing dates for Applications and Fees are November 1 for Theory Examinations and November 15 for Practical Examinations.

In all Centres, Theory examinations will be held on December 8 and 9, and Practical Examinations will be conducted during January and February.

Victoria representative
Mrs. Winifred Warrack
2631 Queenswood Drive
Victoria, B.C.

RETIRED

WANTED Mature, ex-businessman or salesman to introduce Harley-Davidson golf cars (America's sales leader) to clubs and pros.

This is not a daily grind, but would require certain days or weeks in a year, concentrated and working with golf courses in Victoria and Vancouver. (We do represent B.C. though).

The challenge should be interesting and worthwhile, the earnings depend on accomplishment and probably not be immediate.

Nominal expenses would be provided, but the real remuneration would have to come from the sales and leases developed.

We're looking for the man that wants an interest in life and has the initiative to build and look after a business without constant supervision.

Kindly arrange for interview:

Ian Telford — 386-8424.

Pearson World of Pleasure Ltd.

PAGE 5

Lights-Out Saving Small

VANCOUVER (CP) — A domestic save-electricity campaign in British Columbia would not have any appreciable effect, says John Southworth, former executive officer of the B.C. Energy Board.

"Unless there is a heavy concentration of people and industry, the result is marginal," he told a meeting of the Canadian Operations Research Society Thursday.

He gave as an example the use of electric stoves on Vancouver Island which, if not used at all, would save an estimated 125 million kilowatt hours a year.

In comparison, the annual line losses through normal leakage in transmittin power to Vancouver Island total some 500 million kilowatts a year, he said.

As this leakage is considered relatively insignificant, the saving by not using electric stoves on the island would be negligible, Southworth said.

He was referring to a recent suggestion by Premier Dave Barrett that an electricity shortage could help be prevented if people curtailed their domestic electrical consumption.

Southworth said he agreed with the energy board's conclusion that the best potential for generating more electricity for Vancouver Island lay in the use of Hat Creek coal to run power plants on the islnd.

Davis
. . . good luck

New Columbia Deal: Prepare To Give

VANCOUVER (CP) — Environment Minister Jack Davis says he wishes Premier Dave Barrett of British Columbia good luck in the latter's expressed desire to renegotiate the 1964 Columbia River treaty with the United States.

The New Democratic Party premier said Thursday he would go to Ottawa if he was able to get Prime Minister Trudeau to say: "Yes, we made a mistake and we're willing to reöpen the treaty."

Davis said in an interview later Thursday he felt the federal government would receive Barrett sympathetically, and "I'm sure Ottawa would be glad to talk to him about it."

"The difficulty will be trying to get the Americans to reopen negotiations," said the environment minister. "That will be pretty hard to do without offering other concessions."

Under terms of the 1964 treaty, Canada gets all power generated in Canada and is entitled to 50 per cent of the downstream power generated in the U.S. However, former premier W. A. C. Bennett's Social Credit administration sold the downstream rights to the Americans for a 30-year period.

Davis said renegotiating the treaty would be "a matter of determining what we are doing that's hurting them (the Americans) or what they want badly enough to renegotiate for."

"What Barrett has got to do is sweeten up the deal. God bless Barrett if he can find a way to get more money out of the Bonneville Power Administration — anything we can get out of the Americans is fine."

New Cars Smashed By Raiders

TORONTO (CP) — A raiding party bashed 187 new Datsuns into each other Thursday at the Nissan Automobile Company's lot in nearby Vaughan Township.

Police estimated damage at $200,000.

When the drivers tired of head-on and broadside collisions, they crashed the unsold 1973 models into a wood-and-chain link fence.

G. J. Kramer, regional sales manager, said a security guard was supposed to be guarding the cars which had been left with keys in the ignition for delivery to dealers.

Easier Law Study Advised for Adults

TORONTO (CP) — Adults of proven ability and maturity should be given a chance to obtain law degrees, no matter how far they went in school, a special committee of the Law Society of Upper Canada recommended Friday.

The committee said admitting mature students to law schools would reflect the general tendency "to encourage mature persons who wish to pursue new careers."

The committee, headed by B. J. MacKinnon, a Toronto lawyer, in a 61-page report also proposed that:

● Law schools relax their entrance requirements for Indians and Eskimos who would be encouraged to study law through federal and provincial grants.

● The minimum time it takes to train a lawyer be reduced to 5½ years from seven by abolishing the one-year articling period and by reserving half the law school openings for students with only two years of university. They are supposed to be eligible now, but they get squeezed out because most applicants have three years.

● University law courses be brought under the continuing scrutiny of a government-financed Legal Education Council whose members would make recommendations toward greater uniformity and higher standards.

● Universities experiment with a five-year course from which a graduate would receive both a bachelor of laws degree and a bachelor degree in arts, science or commerce.

Real wheels for peanuts!

MINI

Only $1980

Easy to buy, easy to own, easy to drive. The Austin Mini, happiest 10 feet of car in the world. See it now!

PLIMLEY
1010 YATES
382-9121

Mandel's "World Series"

CARPETING SPECIALS

Enjoy the games . . . you still have TIME TO SHOP for outstanding values at Mandel's.

Wide Open TONIGHT & SUNDAYS Until 6 p.m.

Installed Complete

Underpad Free!

Your choice of a short, thick NYLON SHAG, OR a hard-wearing heavy NYLON BROADLOOM. Completely installed including underpad. SQ. YD.

7.99

ALL CERAMIC TILE
Balance of stock, choice of sizes and patterns. ALL AT ½ PRICE

Have You Inspected Mandel's Exciting

SOVEREIGN COLLECTION?

Thick 'n Thin
The unusual in SHAG . . . 15 colour mixes in quality nylon.
Square Yard 14.95

Saxony Street
Fashioned after traditional hard-twist. 15 colour mixes including many decorator tones.
Square Yard 15.95

Bridge Club
The finest quality, luxurious heavy nylon SHAG PLUSH.
Square Yard 15.95

Rembrandt
Fashion-leading design in space-dyed multi-colour nylon. A proven performer.
Square Yard 15.95

NO MONEY DOWN
Up To 5 Years To Pay!
Installation Guaranteed
For The Life of the Carpet

MANDEL Interiors Ltd.

QUADRA at McKENZIE, 479-7121

And in Duncan at 427 Canada Ave. opy. Shop Easy

Alberta Piling Up Debts

EDMONTON (CP) — Government in Alberta has become a billion-dollar-a-year operation that is piling up deficits and debts.

Provincial Auditor C. K. Huckvale released the public accounts Friday for the 1971-72 fiscal year and they show the government had a $138.3-million budget shortage, largest deficit in Alberta's 67-year history as a province.

The deficit was about $28 million less than had been expected but well above the previous record of $100.8 million in 1970-71.

The government had to borrow $102.6 million to meet the deficit and that pushed the province's funded debt at March 31, 1972, to $207.4 million, highest ever.

The province's direct debt at March 31, 1972, stood at $270.3 million, compared with $146.4 million a year earlier, and indirect debt-primarily loan guarantees — at $1.496 billion compared with $1.374 billion at the end of the previous fiscal year.

The government spent $1.263 billion and earned $1.125 billion during 1971-1972 with both figures substantially above estimates made by the Social Credit government of the time when it prepared the budget estimates about 18 months ago and predicted a $166.2-million deficit.

Huckvale told a news conference that for the first time both revenue and expenditures in the budget's income account exceeded $1 billion. The income account finished the year with a $24.2-million surplus which was swallowed up when capital spending outstripped capital receipts by $163.4 million.

The government did most of its spending in the areas of public welfare, institutions and charitable grants — $417 million or $252.81 per capita based on a population of 1,650,000 — and education — $357.9 million or $216.91 per capita.

The balance sheet at March 31, 1972 showed the province with a reserve position of $296 million of which $190 million was in liquid assets. This compared with a reserve position of $456 million a year earlier, when liquid assets amounted to $189 million.

Have-Not Grants No Cure

VANCOUVER (CP) — Premier Alex Campbell of Prince Edward Island said Friday equalization grants are not the ultimate solution in closing the gap between "have" provinces and "have-nots."

The Liberal premier said in a speech to the Men's Canadian Club of Vancouver that inter-provincial equalization grants can only hold the line on regional disparities — not cure them.

"Our basic problems in the have-not provinces will remain with us until our relatively low levels of productivity, output and income are vastly improved," said Campbell.

Premier Campbell said various provincial and federal programs developed in recent years can be successful in promoting and providing opportunities for growth and development in the lower income provinces.

Our idea of a headwaiter.

Forget all your old ideas about restaurants. At the Keg 'n Cleaver we threw away the rule book. Here you'll be greeted by a girl like Denise who will remember your name and introduce you to our way of doing things. That means good food, good friends, and a bill that won't break you. It's different. And you'll like it.

Our idea: dinner is supposed to be fun.

KEG 'N CLEAVER STEAK AND LOBSTER

In Victoria:

Open 5-11 p.m. Monday - Thursday; 5-12 p.m. Friday - Saturday; 5-9:30 p.m. Sunday. 500 Fort Street at Wharf Telephone 383-5553

CONCERNED? WONDERING?

HOW, REALLY, DO THE PROGRESSIVE CONSERVATIVES DIFFER FROM THE OTHER PARTIES?

THE PROGRESSIVE CONSERVATIVE PARTY:

- believes STRONGLY in the incentive system.
- believes STRONGLY that a person who works and is thrifty should be able to enjoy the fruits of his labour.
- believes STRONGLY in capable management in government motivated with a social conscience.
- is in no way a socialist or socialistic party.
- believes STRONGLY that Parliament must be supreme in Canadian affairs.

There is clear proof, past and present, that the other parties ARE DIFFERENT from the above.

CONSIDER THESE POINTS BEFORE YOU VOTE. THERE IS A DIFFERENCE. AND THEN:

VOTE ALLAN McKINNON FOR VICTORIA

P C P C

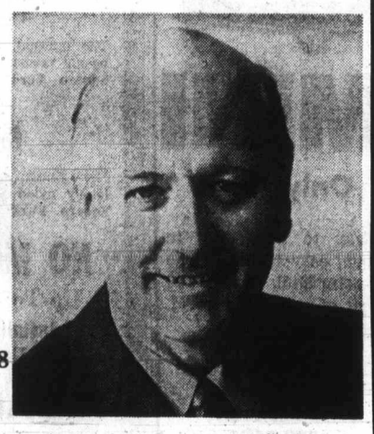

Progressive Conservative, 821 Fort St.

383-2824 or 386-3188

Remember: The Federal Riding of Victoria includes all of Oak Bay

The Crunch Is On!

EVERY CAR MUST GO!

HUGE DISCOUNTS ON '72's

'72 DODGE 'POLARA'

SPECIAL SEDAN—Stock No. 4647A

V8, automatic, power steering and brakes, push-button radio, two-tone brown, whitewall tires, etc.

DISCOUNT PRICE $2989

'72 DODGE COLT STATION WAGON

Stock No. 2022A

Bahama's blue—mini-hemi engine, automatic, radio, whitewall tires.

DISCOUNT PRICE $2589

'72 Dodge Coronet Station Wagon

Discount Price $3989

Stock No. 2100

V8, automatic, power steering and brakes, radio, air-conditioning. Amber green metallic. Demonstrator!

100% FINANCING -- *NO DOWN PAYMENT ON APPROVED CREDIT

★ 3 EXCLUSIVE FINANCING PLANS

1. Bank Financing 2. Total Debt Consolidation 3. Exclusive Chrysler Credit at New Preferred Rates

Dependable USED CARS

FRESH TRADE-INS

IMPORTS and COMPACTS

● '72 Cortina Coupe ● '72 Mazda 808 Sport Coupe ● '71 Fiat 122 TS Coupe ● '71 Vega Runabout ● '71 Datsun 510 Sedan ● '69 Austin 110 Sedan ● '68 Dart Sedan, 6-automatic (2 to choose from) ● '68 Valiant Coach, 6-automatic ● '67 Austin Min ● '67 Datsun Sedan ● '66 Valiant, 6-automatic ● '65 Datsun Station Wagon ● '65 Acadian Sedan ● '63 Volkswagen Squareback ● '66 Rover 2000 Sedan.

LUXURY HARDTOPS

- '71 Chevelle 2-Door Hardtop, automatic
- '70 Plymouth Sport Fury—2-Door Hardtop
- '69 Ford LTD—4-Door Hardtop
- '70 Chrysler Newport Custom
- '69 Chrysler New Yorker
- '66 Plymouth Sport Fury, 2-Door Hardtop
- '63 Chevrolet Impala
- '64 Chev Impala

HI-PERFORMANCE CARS

- '68 Olds 442, full power
- '68 Road Runner, 4-speed
- '68 Buick G.S. Convertible
- '66 Chrysler Convertible
- '68 Datsun 2000 Convertible
- '69 Olds 442 Coupe, air-conditioned

WHOLESALE SPECIALS

- '67 Datsun Sedan $389
- '66 Buick Wildcat Sedan $889
- '68 Valiant Sedan, automatic $1289
- '67 Dodge Sedan, V8, automatic $989
- 64 Chevrolet Station Wagon, automatic $589
- '63 Pontiac, automatic $289
- '62 Ford Fairlane Sedan, V8 ..... $189

PLUS MANY, MANY MORE TO CHOOSE FROM

"FOR 68 YEARS VICTORIA'S MOST TRUSTED NAME"

NATIONAL CHRYSLER DODGE

Both sides of 800 Block YATES ST. ● 384-8174

Corporately

How

MONTREAL (CP) — T New Democratic Party's Qu bec wing has published guide for industrialists complete with examples a helpful hints — on how to b come a good corporate bum.

The guide, unveiled by Ra

ROAD TO OTTAWA

Money Require Says Tr

ANTIGONISH, N.S. (CP) Prime Minister Trudeau sai Thursday that Canana wi have to "manage" its deman on money markets in the ne period of years in order to ol tain financing for resourc projects without driving u the value of the Canadian do lar.

He told a question-an answer session at St Franc Xavier University here a tended by about 2,500 studen and residents that develo ment of resources in comin years will require "great e penditures."

A student had asked ho the proposed Mackenzie Va ley pipeline can be construc ed without creating undue d mands for foreign capital th would have the effect of a preciating substantially th value of the Canadian dollar.

Replying, the prime mi ister said he couldn't confir the student's assertion th the projected oil and gas f cility in northwestern Canad will cost $5 billion.

However, it was possible t predict that many resourc development projects will b undertaken "in the ne period of years."

This would require that bo federal and provincial gover ments, as well as the privat sector, co-operate to manag

FOR SALE

Royal Trust "THE SIGN THAT SELLS"

DORIS THOMPSO Receptionist-Secreta

BILL JENSEN

STAN SAGE

JACK MAYBIE

Corporately Speaking, That Is

How To Be a Good Bum

MONTREAL (CP) — The New Democratic Party's Quebec wing has published a guide for industrialists — complete with examples and helpful hints — on how to become a good corporate bum.

The guide, unveiled by Raymond Laliberte, the NDP's Quebec leader, advises firms to set up shop "in a province that will set the best conditions" and in an economically depressed zone.

This would permit the company to "ask for aid under the regional development program" which is available to companys which "lay off employees,.. especially if they make high profits."

Other suggestions in the booklet include a recommendation that companies build "products related to defence" to be eligible for further government aid.

Laliberte is NDP candidate in Montreal Hochelaga in the federal election.

DAVID LEWIS
SATURDAY, 8 P.M.
OAK BAY JUNIOR HIGH
Inserted by NDP

ROAD TO OTTAWA **72**

Money Demands Require Care Says Trudeau

ANTIGONISH, N.S. (CP) — Prime Minister Trudeau said Thursday that Canana will have to "manage" its demand on money markets in the next period of years in order to obtain financing for resource projects without driving up the value of the Canadian dollar.

He told a question-and-answer session at St Francis Xavier University here attended by about 2,500 students and residents that development of resources in coming years will require "great expenditures."

A student had asked how the proposed Mackenzie Valley pipeline can be constructed without creating undue demands for foreign capital that would have the effect of appreciating substantially the value of the Canadian dollar.

Replying, the prime minister said he couldn't confirm the student's assertion that the projected oil and gas facility in northwestern Canada will cost $5 billion.

However, it was possible to predict that many resource development projects will be undertaken "in the next period of years."

This would require that both federal and provincial governments, as well as the private sector, co-operate to manage borrowing in foreign money markets.

The important thing was to ensure that the effect of borrowing was not to "bunch up" demand for capital.

Sands
Your Six Community
Funeral Chapels
Dedicated to Service
sensible prices

Victoria	388-5155
Sidney	656-2932
Colwood	478-3821
Nanaimo	753-2032
Duncan	746-5212
Ladysmith	245-2331

Independent, Family Owned and Controlled. Sands since 1912.
Integrity at time of need

Woodward's

BRITISH
MADE SHOE
SALE

Saturday
Final Day!

Sale Price Pair **15.99**

2 pairs for **30.00**

Fashion, comfort plus OUTSTANDING value! Yours, when you buy famous British-made shoes during this sale! • Balmorals • Brogues • Moccasins • Slip-ons • Black or brown in the group. Hurry! Last day Saturday!

Woodward's Men's Shoes, Main Floor

Woodward's Mayfair Phone 386-3322, Cobble Hill, Duncan, Ganges, Gulf Islands, Jordan River, Port Renfrew, Zenith 6544 (Toll Free). Store Hours: 9:30 a.m. to 6 p.m. Evening Shopping Thursdays and Fridays 'til 9:00 p.m. Open Mondays.

SOOKE, 1.33 ACRES
2 bedroom home in excellent condition. 3rd bedroom in full basement. Drive-in garage plus double carport. Secluded, starter or retirement. Realistically priced at $26,500. Phone today for address and to view.

GOOD, GRACIOUS AND SPACE!
Ample family accommodation in this 4-5 bedroomed home with large L.R., oak-beamed D.R.; bright sunny kitchen, 2½ baths, sunroom; patio and full basement. Excellent location. Try your offer on asking price of $25,450.
JOAN HOOPER
OR
RAY MORRISON,
386-3547 ANYTIME
CITY BROKERAGE LTD.

Charm, Seclusion And Convenience
2 bedrooms; 4 pc bath, L.R. with fireplace; large kitchen (including stove) sun porch (incl dryer). part basement houses; drive-in ga nearly ½ acre of ed grounds. Need unbelievable p $23,500.
JOAN
386-354
CITY BR

108
Open 10:00 nently loc lovely are 1250 sq. f ing room through en suite Extra full ba 8¼%.

Split l 8¼% f

Ridley 478-1721

GOVI Choice full ba tained. greens round. 592-9465.

GONZALE for owner maintained, family roo garage, easil with fruit tr $41,500. Owner

TINY COTTAGE South Oak Bay, or retired couple Presently rented, go Information 384-8126 MR. GREE Pemberton, Holm

GARDNER REALTY
899 FORT STREE
385-7721

821 INTERVALE near NADEN
A neat 2-bedroom bungalow, view lot. Only $16,900 good terms, immediate possession. Call 384-8126 MR. GREENE 385-0795
PEMBERTON, HOLMES LTD.

.4 ACRES WITH 2-BEDROOM stucco bungalow. Immaculate. Langford. Illness forces owner to sell. Only $17,000 full price. Ruby Holden, 478-7445 or 478-6669. Goldstream Properties.

4-BEDROOM HOME, CONTAINS 1½ baths, rumpus room, sundeck, extra driveway. Has existing $21,000 mortgage at 8¾%. P.I.T. $212 per month. Asking $30,500. 592-3752.

BY BUILDER, 4529 MONTFORD in Gordon Head, excellent new 3-bedroom, 2½ bathrooms, 2 fireplaces, huge rumpus room, large level lot in prime location. Phone 477-2907.

CHARACTER, LARGE OLDER home in trees. 3 bedrooms, 2 bathrooms, oil hot water heating. $25,000. 1023 Davie Street. 598-3767. Principals only.

ment. Well and municipal water available. AND 5 acres of cleared, nearly level land, fenced, with frontage on two main roads plus a 66-foot gazetted road along one side. Just right for horses, crops, holding for future development, or, you name it. A real value at $37,500. Call: JOHN HOLMS at 384-2291 or 652-1702.

"CENTRAL SAANICH"
Lots of possibilities for a family preparing for the future in this older country home with 3 bedrooms upstairs and in the full basement views of the m tains from of produ for s dur

WITH
A charmin swimming poo unique 22-acre pr lower Island. Fish pon man made lakes, and reserves of rich productive loam. Located in a secluded valley just inside the eight-mile circle. For full and factual description of this property and its outstanding potential, contact:
J. P. BELL 656-4293
W. H. SOUTHWARD 477-3187
PEMBERTON, HOLMES LTD.

Saanich Peninsula
Sidney
GORDON HULME LTD.
2444 Beacon Ave.
656-1154

$105,000
For additional information and appointment to view, please phone
STUART SIMPSON
384-8126 598-4056
PEMBERTON, HOLMES LTD.

CADBORO BAY WATERFRONT
Very modern, extremely functional home with frontage on the most beautiful sandy beach in Victoria. Top quality wool carpeting over

CLASSIFIED

IS THE PLACE TO

LOOK

FOR A PLACE TO

LIVE

THERE ARE MANY, MANY FINE HOMES TO MEET EVERYONE'S NEEDS IN TODAY'S

CLASSIFIED

Properties

WATERFRONT COTTAGE, SUMMER or all year. 2 bedrooms fully furnished at 76 Mill Bay Rd. Agent, I. Robinson, phone 743-5559 Mill Bay. $20,000 asking.

WATERFRONT COTTAGE COWIchan Lake, 4 miles past Youbou, 150' frontage, asking $14,500. 656-4966 after 6.

SIDNEY
4-year-old, 3-bedroom, basement home. Will accept mortgage as down payment. $24,900. 656-2174.

¾ ACRE GORDON HEAD WA-

FOR SALE Royal Trust "THE SIGN THAT SELLS"

The Royal Trust Company

Takes pleasure in inviting you to visit

OUR NEW LOCATION - 3400 DOUGLAS ST.

IN THE NEW McLAREN CENTRE

DORIS THOMPSON
Receptionist-Secretary

Phone any of our competent salespeople for your Real Estate requirements whether buying or selling residential or investment property.

Royal Trust has offices from coast to coast — Why not benefit from our large inter-office Telex referral system and list your property with Canada's largest truly national Real Estate brokers.

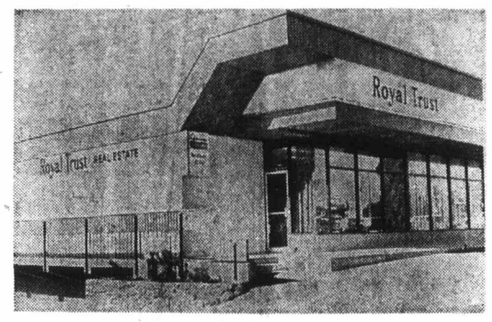

384-8001

Phone and ask for information about the Royal Trust:

- Guarantee Sale Plan
- Transferee Service
- National Home Selection Magazine

(A Free copy is waiting for you)

WENDY CADUE
Bookkeeper

BILL JENSEN

JOHN MORRY

PETER TER VEER

DON FRASER, F.R.I.
Manager

RON BLACK

ERNIE DYER

BRUCE McILROY

STAN SAGE

GLEN McGREGOR

JOYCE MILLER

TREVOR MILSTED

BODON (Bud) ZUCK

A. E. COLES

JESSIE McGRATH

DAR GARSIDE

JACK MAYBEE

ALMER L. OLSON

RAY SMITH

PAULINE BROOKES

ALEX IZATT

ROSS CORBY

CHES HAYS

MARG McGREGOR

MARKET REPORT

Closing quotations for Friday, Oct. 20, 1972

Quotations supplied by The Canadian Press, Richardson Securities, Pitfield Mackay Ross and Co. Ltd., Merrill Lynch Royal Securities Ltd., A. E. Ames and Co., Annett Mackay Ltd., Pemberton Securities and McLeod Young, Weir and Co.

TORONTO INDUSTRIALS

Quotations in cents unless marked $. z—Odd lot, xd—Ex-dividend, xr—Ex-rights, xw — Ex-warrants. Net change is from previous board-lot closing sale.

Stock	Sales	High	Low	Close	Net Ch'ge
Abitibi 7½p	25	$50½	50½	50½	—¼
Acklands	1250	$11¾	11¾	11¾	+¼
Ackind 2p	200	$14⅝	14⅝	14⅝	+⅜
Acres Ltd	1501	$15⅞	15⅝	15⅞	
Acres A pr	190	$44¼	44	44	
Acres wt	438	380	380	380	
Agra Ind	1900	$13¼	13	13¼	+¼
Ahed M	800	490	480	480	—20
Alta Gas A	9892	$15½	15	15½	+¼
Alta Gas p	35	$71	71	71	+1
Alta G D p	18	$172	172	172	
Alcan	5204	$22⅜	21¾	22⅜	+¾
Alcan pr	1100	$25½	25⅜	25½	+⅛
Algo Cent	1100	$10⅜	10¼	10⅜	
Algoma St	1150	$13⅝	13¼	13⅝	+⅛
Allarco Dv	100	$6	6	6	—¼
Alliance B	400	$6⅞	6¾	6¾	—⅛
Alumin pr	z55	$19	19	19	
Almin 2p	200	$37	36⅞	37	+½
Anglo-cn	100	$5⅞	5⅞	5⅞	
Ang CT 4½	725	$28	28	28	
Ang CT 265	50	$34	34	34	
Ang CT 290	770	$36½	36½	36½	
Aquitaine	800	$25	24⅞	25	
Argus	100	$17½	17½	17½	+1¼
Argus C pr	750	$12½	12¼	12½	+⅜
Asbestos	200	$19¾	19½	19½	—¼
Ashland C	1400	$12⅞	12⅝	12¾	
Atl Sugar	205	$5⅝	5⅝	5⅝	
Atl Sug A	116	$15	15	15	+⅛
Auto Hard	800	$10¾	10¾	10¾	+⅛
Bad Boy	850	$15⅞	15¾	15⅞	+⅛
Bk Mtl	12600	$20¼	19⅞	20¼	
Bank N S	4601	$38⅛	38	38	
B Cdn Nat	z107	$16	15⅞	15⅞	
Baton B	240	$20	20	20	—½
Bay Mils p	100	$8	8	8	
Beavr Eng	300	$6⅜	6⅜	6⅜	
Becker B p	1200	$10½	10	10	—¾
Bell Can	10028	$42⅜	41⅞	42¼	+¼
Bell A pr	186	$49	49	49	
Bell B pr	675	$50⅜	50	50⅜	+⅛
Biltmore A	100	395	395	395	—15
Biltmore 2b	100	390	390	390	+10
Blac kP	650	$8⅜	8	8⅜	+½
Block Bros	4200	295	285	290	
Bombrder	100	$7⅜	7⅜	7⅜	
Bovis C	21450	200	190	190	—5
Bow Val	11235	$39	37¾	39	+⅝
BP Can	9385	$15⅝	15⅝	15½	
Bralor Res	100	200	200	200	
Bramalea	600	405	400	400	
Bramal w	1300	250	240	240	—10
Brascan	3586	$19⅝	19⅜	19½	
Brinco	2200	$5⅞	5¾	5¾	
BC Forest	200	$19¾	19¾	19¾	+½
BC Frest p	100	$38½	38½	38½	
BC Pack A	50	$32	32	32	—2
BC Pack B	25	$32	32	32	
BC Sugar	675	$20½	20	20½	+½
BC Sugar p	100	$15	15	15	+½
BC Phone	1089	$56	55	56	+1¾
BCPh 6 pr	z5	$77½	77½	77½	
BCPh 4¾ p	z30	$60¾	60½	60¾	
BCPh 4½ p	25	$58	58	58	+2⅞
BCPh 4⅜ p	110	$57	56¼	56¼	+¼
BCPh 1956	45	$61½	61½	61½	—½
BCPh 5¾ p	200	$73	73	73	+2
BCPh 4.84	1300	$15⅜	15⅛	15⅜	+⅜
BCPh 6.80	150	$21⅜	21⅜	21⅜	—⅛
Budd Auto	4595	$15½	15	15	
Budd A w	705	990	970	970	
Burns Fds	1350	$17⅝	17¼	17⅝	+⅜
Bushnell	200	$8¼	8¼	8¼	—¼
Cad Dev	450	$9	9	9	
Cad Dev b p	z10	$21	21	21	
CAE Ind	4220	$8½	8⅜	8⅜	
Calgary P	1065	$25¼	25	25	
Calgy 540 p	150	$92	91	91	—7
Calvrt Dle	2125	180	175	180	
Campeau	1650	$6¾	6½	6¾	+⅛
CD Sugar	100	$25¾	25¾	25¾	
Can Cem L	2132	$52½	52½	52½	
C Cem L p	350	$19¼	18¾	18¾	—½
Can Malt p	3360	90	90	90	
C Packrs	200	$21⅞	21¾	21¾	+¼
Can Perm	2451	$21½	21⅜	21⅜	—⅜
Cdn Brew	2378	$7⅜	7⅛	7¼	
C Cablesy	720	$19¼	18¾	19¼	+⅛
C Cable w	300	560	560	560	—5
Cdn Can A	800	$7⅞	7⅞	7⅞	+⅛
C Curtis	200	90	90	90	—4
C Found	z7	475	475	475	
CGE pr	300	$30	30	30	—⅞
CG Invest	50	$77⅝	77⅝	77⅝	
C Gldle	14650	$7½	7⅛	7½	+¼
C Hydr	2740	$11⅝	11¼	11⅝	
C Hydr pr	100	$14¾	14¾	14¾	+⅛
C Imp Bank	5175	$27⅜	27	27⅜	+⅜
C Ind Gas	6607	$11¼	10⅞	11⅛	+⅜
C Ind Gas p	500	$27½	27½	27½	
CIL	z50	$16	16	16	
C Intrurb p	250	$9⅜	9⅜	9⅜	+⅛
C Manolr	900	405	400	400	
C Marconi	310	$5⅛	5⅛	5⅛	+⅛
C Ocdental	1035	$10	9⅞	9⅞	—⅛
CP Inve pr	2090	$23⅝	23⅜	23½	—⅛
CP Inve w	7895	265	255	260	
CP Ltd	7435	$15⅛	15	15	—¼
CPL A p	800	$11⅛	11⅛	11⅛	+¼
CPL $3. pr	100	$9⅜	9⅜	9⅜	+⅜
Cdn Selt	1125	$19	19	19	+⅛
Cdn Tire	1925	$53⅜	53¼	53½	—⅛
Cdn Tire A	883	$53⅝	52⅛	53	+¼
C Utilties	5473	$14	13¾	14	+¼
C Util 5 pr	z10	$73	73	73	
C Util $1.25	75	$27⅝	27½	27½	
C Util w	22800	540	520	540	
Cdn Wall	40	$120	120	120	
CWN G 4 pr	z80	$11	10¾	11	
CWN 5½ p	z50	$15	14¾	15	
Canron	875	$24⅛	24	24⅛	
Capit Div	1200	54	53	53	—2
Cara	425	$7¼	7⅛	7¼	—¼
Carme D	400	$7⅛	7⅛	7⅛	—¼
Cassidy L	100	$6½	6½	6½	—½
Cassidy p	100	$10½	10½	10½	—¼
CC Yachts	400	425	415	415	
CDP Com	500	220	220	220	
Celanese	2040	330	315	320	+5
Celanes 1 p	200	$11	10⅞	10⅞	
Celan 175 p	305	$19	18⅞	18⅞	—⅛
Ctl Fund A	200	$7⅝	7⅝	7⅝	+⅛
CFCN	1566	$10⅛	10	10	—¼
Chrom	100	150	150	150	—5
Chrysler	252	$30	29¾	29¾	+¼
City Sav T	200	$10¾	10¾	10¾	—¼
Cockfield	100	480	480	480	—20
Columbia	2000	80	75	80	+1
Columbi p	350	200	190	190	—10
Cominco	6460	$25⅜	25⅛	25⅜	+⅛
C Holiday I	910	$11½	11⅛	11½	+¼
Compro	200	350	350	350	
Computel	2640	$9	9	9	
Conn Chm	100	$6½	6½	6½	
Con Bath	3765	$14⅞	13⅞	14¼	+⅜
Con Bath p	500	$17⅝	17⅛	17⅜	—⅛
Con Bath w	z50	48	48	48	
C Bath 68 w	z50	535	535	535	
C Bldg	11175	250	240	250	+15
Con Textile	500	390	385	390	—5
Con Distrb	1125	$30½	30	30½	+¼
Cons Gas	4833	$17⅝	17½	17⅝	+⅛
Con Glass	z24	$14⅝	14⅝	14⅝	
Control F	550	235	230	230	—5
Cooper C	5000	$17⅜	17⅜	17⅜	+⅛
Corby vt	z15	$21½	21½	21½	
Corby B	100	$22¼	22¼	22¼	+¼
Cornat Ind	1500	220	220	220	—15
Corontn p	1300	220	215	215	
Corp Food	180	$6⅞	6⅞	6⅞	+⅛
Costin R w	300	310	300	300	—10
Crwn Life	50	$47	47	47	+¾
Crush Intl	4320	$15⅛	14⅞	15⅛	+⅛
Cygnus A	z3	$5¾	5¾	5¾	
Cygnus B	z9	$5⅞	5⅞	5⅞	
Dawson D	500	$6	6	6	
Delta Ben	200	$5¾	5¾	5¾	—¼
Disti Seag	957	$37⅛	37	37	—¼
Dome Pete	550	$41½	41⅛	41⅛	
D Bridge	1178	$31¾	31¾	31¾	—⅛
D Citrus	500	$10¾	10¾	10¾	
Dofasco	3150	$27⅞	27½	27¾	—⅛
Dofasco p	100	$74¾	74¾	74¾	+¾
D Glass pr	300	$14⅛	14⅛	14⅛	—1⅞
Dom Store	2750	$14⅛	13⅞	14	—¼
Domtar	18961	$15¼	14¾	15¼	+¼
D Textile	5320	$28	27¼	28	—¼
Doniee M	100	$7	7	7	—⅛
Douglas L	1600	325	325	325	
Dover pr	200	$7½	7½	7½	—½
DRG Ltd	800	$8⅜	8	8	—¼
Du Pont	675	$28½	28⅜	28⅜	
Dustbane	100	$5⅝	5⅝	5⅝	—⅛
Dylex Ltd	z47	$16⅞	16⅞	16⅞	
Dylex L A	4330	$17¼	17⅛	17⅛	—⅛
Econ Inv	1200	$16	16	16	—½
Econ Inv p	25	$31¼	31¼	31¼	
E-L Fin	600	$9½	9	9½	
E-L Fin w	525	345	345	345	—5
Electro K	400	345	345	345	—15
Electro ltd	1800	$17¾	17¼	17⅜	—¼
Erie D	800	$10	9½	10	+¼
Erie D A	250	$7⅜	7¼	7¼	—⅜
Fairview	450	$13¾	13¾	13¾	
Falcon	1315	$58	57¼	57¼	—¼
Fed Grain	325	$9	8⅞	8⅞	—⅛
Fields S	5600	$16½	16⅜	16½	+⅛
Finning T	500	$12	11½	11½	—½
F City Fin	200	$14	14	14	
Fleet Mfg	300	170	170	170	+5
Foodex S	550	$25½	25¼	25¼	—⅛
Ford Cnda	375	$96	95½	96	+½
F Seasons	120	$9	9	9	+⅛
FFFF Sea A pr	200	$12½	12½	12½	
FPE Pion	100	$20	20	20	
FPE Pn pr	25	$79¼	79¼	79¼	—¼
Fraser	350	$14¼	14	14¼	+¼
Fruehauf	500	$13¾	13⅝	13¾	
Gaz Metr	100	490	490	490	+5
Gaz M 63w	300	55	55	55	
Gdn Mang	100	$8	8	8	
Gen Distrb	301	$30⅞	30½	30¾	+¾
GMC	179	$72½	72½	72½	—¾
Genstar L	2290	$15⅜	15¼	15⅜	+⅛
Gnstar L w	300	480	480	480	+10
Gerin 1st p	500	$9¼	9¼	9¼	
Gesco Dis	100	$6	6	6	—⅛
Glendale	z100	$10½	10½	10½	
Glengair	3800	175	175	175	
Gleng B p	750	300	295	300	
Gleng B w	200	55	55	55	—5
Graft G	300	$30½	30½	30½	+½
GL Paper	800	$15¾	15¾	15¾	—⅛
GN Capital	200	$8⅜	8¼	8¼	—¼
Gt W Life	725	$73¼	72½	73¼	+¼
Gt West S	730	$6¾	6½	6¾	+¼
Greyhnd C	300	130	130	130	
Greyhnd	450	$20½	20⅛	20½	+¼
GSW Cl A	1079	$19	18½	19	+1
GSW Cl B	1605	$18½	17¾	18½	+1
Guar Trst	865	$14⅝	14½	14½	—½
Gulf Can	9341	$36¾	36⅛	36¾	+¼
H Group	800	$15	14⅞	14⅞	+⅛
Ham Tr	100	$16	16	16	
Ham Tr V	230	$15¾	15¾	15¾	
Hardee	1500	100	100	100	
Hard Carp	500	$22	21½	21⅞	—⅛
Hard Crp A	900	$22	22	22	
Harris JS	1400	290	290	290	
Harveys F	2400	115	110	110	
Hawker S	580	380	375	375	
Hays Dna	350	$22¼	22¼	22¼	
Hedway C	1600	$5⅛	5	5⅛	+⅛
Home A	2528	$36	35½	36	
Home B	1800	$35¼	35¼	35¼	
Horne Pit	1600	325	320	325	
H Bramor	200	$8⅛	8	8⅛	+⅛
Hoden DH	900	$7¾	7½	7¾	+⅛
H Bay Co	4090	$17	16½	16¾	—⅛
HB Oil Gas	29941	$47	45½	47	
H Bay Co	4090	$17	16½	16¾	—⅛
H BOil Gas	2941	$47	45½	47	+1½
Huron Eri	730	$32⅞	32⅜	32½	—½
H BOil G pr	245	$57	55⅛	57	+2
Husky	10072	$14¾	14⅝	14⅝	+⅛
Husky A pr	145	$42¾	42¾	42¾	—½
Husky E w	400	575	565	575	
IAC	1135	$20⅛	20	20⅛	—⅜
IAC w	100	900	900	900	—15
Imasco	1657	$26½	26	26½	+¼
Imp O	55737	$41⅞	38¾	41⅞	+1⅝
Inc Dis w	100	35	35	35	
Indusmin	145	$9½	9½	9½	—¼
Inglis	200	$19¼	19	19¼	—¼
Inland Gas	2650	$12⅜	12⅛	12¼	
Inland G p	300	$13	12⅞	13	
Inter-City	1025	$9¼	9⅛	9⅛	—¼
Inter C A w	560	525	495	495	—40
Inter C B w	500	550	550	550	
Intrmetco	600	275	275	275	—5
IBM	81	$374	371⅞	374	+6
IMC	100	$19½	19½	19½	+1⅞
Inco	18438	$32⅜	31⅝	32⅛	+¼
Int Util	3750	$21	20⅝	21	+⅛
Int Util A	100	$48½	48½	48½	—½
Interpool	800	$14	14	14	—⅛
Int Div	100	290	290	290	—5
Intpr Pipe	9917	$28¼	27¾	28	
Int Pipe w	250	$12¼	12⅛	12⅛	—⅛
Ipsco	3430	$13⅝	13⅝	13⅝	+⅛
Inv Grp A	3700	$10⅛	10	10	
Inv Grp 5 p	200	$22¾	22¾	22¾	
ITL Ind	100	270	270	270	+10
Ivaco Ind	520	$20¾	20¾	20¾	—¼
IWC Ind	4900	330	320	330	+15
Kaiser Re	100	250	250	250	
Kaps Tran	5140	$11½	11⅛	11½	+⅛
Keeprite B	1175	$13¼	13¼	13¼	—⅛
Kelly D A	z10	$7⅝	7⅝	7⅝	
Kelsey H	2200	$11¾	11⅝	11⅝	—⅛
Kenting	100	$8¼	8¼	8¼	
Koffler	900	$18½	18¼	18¼	
Koffler A p	1200	$9½	9¼	9½	
Koffler w	1400	825	810	810	—25
Labatt	2146	$29⅝	29½	29⅝	+⅛
Labatt pr	1000	$29⅝	29½	29½	
Laidlaw M	2230	$13¼	13	13¼	+¼
Lailaw B p	100	$12	12	12	
LOnt Cem	475	315	310	315	+5
Laura Sec	300	$12¾	12¾	12¾	—⅛
Lau Fin	z30	$12⅛	12	12⅛	
Lau Fn 6¼	100	$17¼	17¼	17¼	
Lau F 2.00	200	$26¼	26¼	26¼	—⅛
Leigh Inst	2500	$7¾	7⅜	7¾	+⅜
Levy	z12	$15	15	15	
Levy A pr	100	$6¼	6¼	6¼	—½
Life Inv w	3025	85	70	85	+20
Lincoln Tr	350	$15⅞	15⅞	15⅞	—⅛
Livingsto	400	$12½	12½	12½	+¼
Living w	2783	810	800	800	
Lob Co A	407	$6½	6½	6½	+⅜
Lob Co B	620	$6½	6¼	6½	
Lob Co p r	z5	$30¾	30¾	30¾	
Lob GA pr	200	$19⅜	19¼	19¼	—¼
Lob GB pr	500	$20¾	20¾	20¾	+½
Loeb M	730	350	345	350	
Logistec C	500	$10	10	10	+½
MHnt A	11152	$15⅛	15	15	+⅛
MH Cable	277	$15	14⅞	15	+⅛
MB Ltd	2998	$23⅝	23¼	23½	—⅛
Magnason	900	$14⅛	14	14	—⅛
Magnetcs	3175	120	110	120	+5
Maher	100	$35¾	35¾	35¾	+¼
Maislin I	300	$12½	12¼	12½	+¼
Major H D	400	250	250	250	—5
M Lf Gard	50	$28¾	28½	28¾	+¼
Maritime	325	$22	22	22	—¼
Martim A p	100	$10¼	10¼	10¼	
Markboro	4200	$8⅝	8¼	8⅝	+⅜
Markel F	600	$11⅛	11⅛	11⅛	+⅛
Mass-Fer	6523	$16½	16⅜	16½	—⅛
McGraw H	2600	$7¼	7	7	+¼
McLaghln	800	$13⅛	13	13	—⅛
MEPC	525	$8¼	7⅞	8¼	+⅜
MEPC w	1000	280	280	280	—5
Melton RE	400	255	250	255	+10
Mercantil	2430	$29½	28¾	28¾	—¼
Met Stores	350	$21½	21½	21½	+½
Met Trust	100	$20⅞	20⅞	20⅞	
MICC	1355	$25⅜	25	25	
Microsyst	5327	$8⅛	7⅞	8	+⅛
Micrsys w	2200	320	310	320	+15
MLW Wor	1725	$15⅞	15¾	15¾	—¼
Molson A	3716	$29⅞	29⅝	29¾	
Molson B	401	$29	29	29	
Mon Life	200	$39¾	38	39¾	—¼
Monenco	750	$7¾	7½	7¾	+¼
Mnt Trst	500	$20½	20½	20½	
Moore	2086	$47½	47⅛	47½	+¼
Morse B	200	$8	8	8	—2
MTS Inter	5200	65	61	65	+2
Murphy	350	$9¾	9¾	9¾	—¼
Murritt P	2200	420	405	420	+20
NaChrs I	1000	$5¾	5¾	5¾	—⅛
Nat Drug	200	$6⅜	6⅜	6⅜	—⅜
N Hees Ent	100	300	300	300	—5
Nat Trust	150	$44	43½	43½	—½
Neonex	2129	455	440	445	—15
NB Tel	699	$14¾	14½	14¾	+⅜
N Provid D	1000	40	34	40	+5
Niag Struc	100	$12⅛	12⅛	12⅛	
Nia Wire B	200	$16½	16½	16½	
Noranda	3280	$39¼	38¾	39¼	+½
Nor Ctl G	3936	$12⅜	12⅛	12¼	—⅛
Nor Ctl B p	200	$27½	27	27⅜	+⅜
Nor Ct 150 p	700	$25⅝	25¼	25¼	
Nor Ctl w	525	520	520	520	—10
Nor Tar pr	z22	$18½	18½	18½	
NW Util p	85	$54	54	54	+1
NS Savngs	480	$21⅝	21⅝	21⅝	+⅛
Nowsco W	700	$10	9⅞	10	
NuWest D	800	$9	9	9	
NWL Fin	300	270	260	260	—10
Ocdentl Pt	300	$13	13	13	
Oil Patch	1500	330	325	330	
Okanagan	1125	$11⅛	11	11	—⅜
Ontario Tr	750	$9⅛	9	9	—⅛
Orlando R	1050	$9½	9½	9½	—¼
OSF Ind	3830	$10	9¾	10	+⅛
Oshawa A	5385	$11¾	11½	11½	—¼
Overind 2 p	800	315	315	315	—5
Pac Pete	6725	$40	38⅞	39¾	+½
Pac West A	305	$23	23	23	—1½
Pac WA A p	200	$46	46	46	—2
Paulin	2000	$5	5	5	
Peel Elder	1675	$19⅛	18⅞	19⅛	+⅜
Pemb A	14200	$6¾	6⅝	6¾	
Pembin B	7200	$6½	6¼	6¼	—⅛
PC Jewl	125	$20	20	20	+½
PC Jwl A	900	$21	20¾	21	+½
P Dept S	5150	$15⅞	15⅝	15⅝	—⅛
Petrofina	100	$27½	27½	27½	+½
Phillips Cb	900	$11½	11¼	11¼	—½
Pitt Eng C	3200	$10½	10½	10½	
Pow Corp	2130	$12¾	12½	12¾	+⅛
Pow Crp pr	185	$32¼	32¼	32¼	—½
Pow C 5 pr	200	$13¼	13	13	+¼
Pre Cable	2410	$18⅜	18¼	18⅜	—⅛
Prem Iron	200	190	190	190	—5
Price Com	3101	$10⅝	10⅜	10⅝	+⅛
Prov B Can	325	$17	16¾	17	+¼
Q Brdcast	100	$6	6	6	
Que Tel	600	$16¼	16¼	16¼	+¼
Quinte C	300	145	145	145	—15
Quinte A	2000	155	145	145	—10
Rank Org	3810	$24¾	24⅝	24¾	—¼
Readers D	200	$28	28	28	+⅞
Reed Oslr	1150	$10⅜	10¼	10⅜	+⅛
Reichhold	1825	$21½	20½	21½	+1⅜
Reitman A	6508	$12⅝	12½	12½	—¼
Revelstk	z10	$6½	6½	6½	
Rileys D	1000	165	165	165	—5
Ripley Int	110	$6	6	6	+⅞
R Little	725	$6⅞	6¾	6⅞	—⅛
Ronald Fd	z10	$21¾	21¾	21¾	
Rothman	250	$19⅞	19¾	19¾	—⅛
Rothmn w	110	615	615	615	+15
Rothm A p	235	$90	89	89	—1
Rothm 2p	440	$22¾	22½	22½	—½
Royal Bnk	6911	$35¼	34⅝	35¼	+½
Royal Trst	1175	$43⅞	43	43	—½
Russel A	1100	$11	11	11	+¼
Russl H p	150	$43½	43½	43½	+½
StL Cem A	700	$44½	44	44	—½
St Maurice	900	97	95	97	—1
Sandwell	100	355	355	355	
Schneid	z45	$14	14	14	
Schneid b p	2400	$12⅛	12	12	+⅛
Scot York	300	$16⅞	16⅞	16⅞	+⅛
Scot Lasal	400	490	490	490	—10
Scot Paper	25	$26¼	26¼	26¼	
Seaway pr	1900	$5½	5½	5½	+⅜
Seco Cem	200	$10⅛	10⅛	10⅛	—⅛
Secur Cap	350	160	155	155	
Select P	100	300	300	300	
Shaw Pipe	8270	$12¼	12	12¼	—¼
Shell A	7444	$53½	52¾	53¼	—½
Shepherd	100	$7	7	7	—⅛
Shully's	400	395	385	395	—5
Sifton Pro	1100	$6⅛	6	6⅛	+⅛
Silverwd A	272	$13¾	13¾	13¾	+⅛
Silverwd B	z2	$14¾	14¾	14¾	
Simpsons	2525	$27⅞	27	27⅞	+⅜
Simpson S	150	$38	38	38	
Sklar M	925	$7⅜	7¼	7⅜	+⅛
Sklar W	200	495	490	495	
Skyline H	800	$6¼	6⅛	6⅛	—⅛
Slater Stl	495	$12⅜	12¼	12¼	—⅜
Slat W Can	775	$12	11¾	11¾	—¼
Southam	1000	$27¾	27¼	27¾	
Spar Aero	765	410	400	400	
St Brodcst	150	$15	15	15	
St Paving	100	$20¼	20¼	20¼	
Stelco	8355	$35¼	34⅝	35	+⅛
Steinbg A	4075	$25	25	25	
!Stinbg pr	z5	$73	73	73	
Steintron	2050	475	470	475	
Texaco	1720	$52½	52	52½	+¾
Texas G	12660	$16¼	15⅝	15⅞	+1⅛
Thom Nes	2235	$12⅞	12⅝	12⅞	+⅛
Thom N pr	z40	$49	49	49	
Toromont	300	235	230	230	—10
Tor Dm Bk	3825	$33¼	32⅝	33¼	+⅝
Tor Star B	800	$62¼	61¾	62	
Traders A	2500	$19¼	19⅛	19¼	
Trader A p	100	$24¼	24¼	24¼	+1⅜
Trader B p	150	$27⅜	27⅜	27⅜	—⅛
Trader 65 w	375	385	375	385	—25
Trader 66 w	640	830	830	830	+15
Trader 69 w	200	875	860	860	—15
Trnsair w	200	130	130	130	—5
Tr C Pl	10418	$46⅛	46	46⅛	—¼
Tr Can Pl p	50	$41	41	41	—⅛
Tr Can A pr	50	$85¾	85¾	85¾	—1¼
Tr Can C pr	1760	$57⅝	57	57⅝	+⅜
Tr Can P w	230	$14	14	14	—¼
Trans Mt	1125	$21½	21¼	21¼	—⅜
Trans PPL	200	$13	13	13	+¼
Trimac	100	$10⅛	10⅛	10⅛	+⅛
Trizec Crp	2530	$16⅛	16	16⅛	+⅛
Trizec w	5100	49	45	45	—2
Tru-Wall	1600	345	340	340	+10
Un Gas	2480	$12½	12¼	12½	
U Sections	1034	$8	7½	8	
Van Der	5150	$10	9¼	10	+⅞
Versatile	900	$5½	5½	5½	
Versatl A	500	$5⅝	5¼	5¼	—⅛
Vic G Tr	610	$31	30½	30½	
Vulcan Ind	100	$10½	10½	10½	—¼
Walax	255	$9¾	9¾	9¾	
Walk GW	3120	$47½	46⅝	47¼	+⅝
WCI Can	3700	$15½	15¼	15½	
Weldwod	200	$12	12	12	+⅛
Wstburne	1250	$14½	14¼	14½	—¼
Wbur A p	325	$43⅛	43	43	—½
U Corp 63p	z75	$19¾	19¾	19¾	
Wcoast Pt	600	$9¼	9¼	9¼	+⅛
W Pet A p	305	$28⅝	28½	28½	—½
Westc'st	7932	$22⅝	22⅜	22⅜	—⅛
Wcast w	16385	490	445	480	+5
Westfair p	125	$18	18	18	
W Brdcast	1400	$15	14¾	14¾	—½
WBcas A p	600	$44½	44½	44½	—1
WRealty	2050	$6¾	6½	6¾	—⅛
W Realty w	100	295	295	295	—5
WSuppls A	100	$14	14	14	
Westnhse	3000	$21	20½	20⅝	—⅜
Weston	320	$21⅛	21⅛	21⅛	—⅜
Wstn 4½p	39	$64	64	64	—½
White Pas	485	$12	12	12	+⅛
White P w	100	2	2	2	
Whonok A	625	$17⅜	17⅛	17⅛	—⅛
Wiley Oil	666	$19	18¾	18¾	—⅛
Wood Alex	400	350	350	350	—50
Woodwd A	1150	$27⅝	27½	27½	—⅛
YR Prop	100	$10¾	10¾	10¾	+½
Zellers	200	$17⅛	17⅛	17⅛	+⅛

Box Scores

TORONTO

	Fri	Thurs.
Issues traded	743	761
Advances	241	207
Unchanged	251	262
Declines	251	292
New 1972 highs	7	8
New 1972 Lows	21	18

NEW YORK

	Fri	Thurs.
Advances	918	596
Declines	483	754
Unchanged	360	402
Total issues	1761	1752
New 1972 highs	23	15
New 1972 lows	98	77

How They Finished

GROUP AVERAGES AT TORONTO

Banks	316.09	+ 3.12
Beverages	404.11	+ .55
Chemicals	110.04	+ .19
Communications	451.03	+ .35
Const material	139.82	— .35
Food processing	317.09	+ 2.14
Gen. manufacturing	188.85	+ .85
Ind mines	128.54	+ 1.35
Merchandising	429.54	+ .73
Oil refining	299.99	+ 7.76
Paper-forest prod	90.66	+ .59
Pipelines	253.41	— .36
Real estate	156.93	+ 2.10
Steels	214.87	+ .38
Trust and loan	284.71	— 3.88
Utilities	143.39	+ .63
Miscellaneous	133.42	+ .11

UP 14. Down 3.

London Metals

In pounds sterling per metric ton.

Copper—Wire Bars		Close	Prev.	Close
Spot	432.50	433	430.50	431
Fwd	442.50	443	441	441.50
Sales 3,300 tons.				
Tin—				
Spot	1584	1585	1575	1576
Fwd	1590	1591	1581	1582
Sales 545 tons.				

Toronto Oils

% Stock	Sales	High	Low	Close	Net Ch'ge
A Quasar P	900	975	975	975	
Bracell P	100	200	200	200	—8
BP OG	16700	620	610	615	+5
Bralsa	100	325	325	325	
Calvert	1500	10	9½	9½	—½
C Geother	1920	149	145	146	
C Nor West	740	445	440	445	+5
CS Pete	21500	780	745	765	+15
CS Pete w	9050	420	410	415	—5
C Bonanza	9500	121	119	121	+3
C Ex Gas	2950	360	350	355	+5
C Home	11822	995	975	990	
Cdn Sup O	7840	$53⅝	53¼	53⅜	—½
C Reserve	6300	500	475	500	+10
Chieftan D	2773	$12¼	12	12⅛	+⅛
Candel Oil	z100	$11	11	11	
Clark Can	1500	270	265	270	
Decca R	1510	430	420	425	
Francana	3850	$11¼	11	11¼	+⅛
Gr Plains	100	$32¾	32¾	32¾	—¼
Gt COilsds	647	830	825	825	—25
Houston O	4666	310	300	310	+5
Houston w	1300	52	51	51	—4
Lochiel	1800	184	178	184	+5
Mineral R	z10	57	57	57	
Merland E	5000	75	65	75	+5
Midcon	1000	82	82	82	
Northld	2500	57	56	57	+2
Nat Pete	2400	120	118	120	
NCO	17250	625	575	605	+20
Numac	19875	$20¼	19⅜	19⅞	—⅛
Oakwood P	1100	161	151	160	+9
Page Pet	1150	235	235	235	
POcean	27958	$15⅜	14⅞	15⅛	—⅛
PanCdn P	2030	$14½	14⅜	14½	+¼
Pinnacle P	1000	38	38	38	
Place G	3100	90	87	87	—3
Ponder	z100	50	50	50	
Peyto Oils	3500	275	266	275	+5
Puma P	1200	72	72	72	—1
Puma P w	500	41	41	41	—1
Ram	2100	285	280	284	+4
Ram r	33300	15	13	15	+2
Ranger	5315	$24⅞	24⅝	24⅞	+⅜
Scurry Rn	1500	$14	13⅞	14	
Siebens	2200	$12¾	12⅝	12⅝	—⅛
Sogepet	500	180	180	180	
Spooner	4000	79	77	77	—1
Sundle	79680	755	680	730	—15
Total Pet	5250	765	750	760	+
Total P A p	700	$16¾	16⅝	16⅝	+⅛
Tr Can Res	2000	84	84	84	+1
U Can	30150	630	585	630	+20
Ulster P	12610	132	129	130	
Voyager P	1000	675	655	675	+20
Wstates	z24	150	150	150	
W Decalta	1650	615	605	615	—5

TORONTO MINES

Stock	Sales	High	Low	Close	Net Ch'ge
Acme	16000	39	38	39	—1
Adanac M	500	50	50	50	—5
Advocate	100	140	140	140	
Agnico E	600	288	285	285	+2
Akaltcho	z200	51	51	51	
Allied Mng	900	305	300	300	
Ang R	17500	54	48	50	—5
Ang UD	14900	112	107	109	—3
Argosy	z20	21	21	21	
Armore	2400	11	11	11	
Asoc Porc	1500	35	35	35	
Atl C Cop	2500	60	60	60	+2
Aunor	11600	305	300	300	
Bnkno	11510	840	800	835	+5
Betim	1125	$16	15⅞	15⅞	—⅛
Big Nama	z5	5	5	5	
Bl Hawk	1500	108	108	108	
Brameda	1200	95	95	95	—5
Brenda M	250	385	385	385	—10
Broul Reef	3000	28	28	28	
Brunswk	3525	370	360	360	—10
Calmor IB	600	48	48	48	—1
C Mines	20000	21½	20½	21½	—½
Cam Chib	300	575	575	575	
C Tung	400	154	150	154	+5
Cdn Arrow	2500	15	15	15	
C Lencour	3000	21	20½	20½	
C Merrill	815	700	650	650	—60
Captain	8000	4½	4½	4½	
Cassiar	1165	$13½	13⅛	13⅛	—⅛
Cent Pat	650	130	127	127	—8
Chemaloy	6700	232	225	232	—2
Chestrvile	2000	10	10	10	
Chib M	1000	30	30	30	
Chimo	1200	100	100	100	
Coch Will	500	29½	29½	29½	—6½
Coin Lake	500	11	11	11	
Coldstm	1675	218	215	218	+2
Columb M	2500	31	30	30	—2
Comb Met	1000	14½	14½	14½	
Coniagas	7000	45	44	45	+2
Con Fardy	1593	55	55	55	—2
C Durm	12500	65	65	65	
CMarben	1800	125	124	125	
C Rambler	3100	181	175	181	+6
Conwest	1000	600	580	595	—5
Cop Fields	5900	125	120	125	+2
Coulee	4000	9	8½	9	
Craigmt	220	625	625	625	—10
Crowbank	5000	4½	4½	4½	
D'Aragon	2000	17	17	17	
Deer Horn	700	6	6	6	
D'Eldona	1000	37	37	37	
Denison	1950	$27¼	27	27	—½
Dicknsn	3500	225	220	220	
Discovry	z300	62	62	62	
Dome	z35	$65	63	65	
D Explor	4800	110	106	106	—2
Dynasty	2490	830	815	820	
East Sull	110	206	206	206	
Falcon C	2767	$11⅜	11¼	11⅜	—⅛
F Mar	z120	47	47	47	
Fort Relnc	2200	30	30	30	
Frobex	z31	28	26	26	
Gnt Masct	6085	545	535	545	
Giant Y k	225	710	700	700	—10
Gibraltar	8800	865	805	840	—40
Goldray	z617	40	38	40	
Goldrim	1000	9½	9½	9½	—½
Granduc	1300	275	271	275	
Granisle	100	600	600	600	
Green Pnt	1000	13	13	13	—1
Hollinger	1280	$41	40⅝	41	+¼
Huds Bay	2092	$20½	20¼	20½	+⅛
Hydra Ex	z65	12½	12	12½	
Int Bibis T	500	11	11	11	—1
Int Mogul	2679	$11½	11¼	11½	+⅜
Int Obaska	500	25	25	25	
Iron Bay T	100	360	360	360	—5
Irish Cop	5000	7	7	7	—1½
Iso	2200	165	160	160	—5
Joliet	4000	22½	21	22½	+½
Jonsmith	500	7	7	7	
Jorex Ltd	500	110	110	110	—3
Joutel	2000	39	39	39	—1
Kam Kotla	500	40	40	40	—1
Kerr Add	6491	925	910	920	—5
KAnacon	500	20	20	20	
Kirk Min	9000	12	12	12	+1
KT Mining	3000	9	8	8	—1½
Lab Min	1700	$40⅝	40½	40½	
L Osu	1000	4½	4½	4½	
Lytton M	2400	176	175	175	—3
Madeline	2664	395	380	385	—10
Madsen	1100	63	62	63	+1
Malartic	500	80	80	80	—6
Man Bar	1030	40	40	40	
Mattgmi	2350	$35½	34⅞	35½	+⅜
Mc Adam	1100	46	46	46	—1
Mc Intyre	2028	$47	45½	47	+2
Mentor	3500	82	82	82	
Midrim	2500	14	14	14	+½
Mt Wright	z200	17	17	17	
Mymar M	1000	21	21	21	+1
NBU Mine	2000	235	230	235	+5
New Ath	2000	13	13	13	+1
New Cal	7000	21	20	21	+½
Newconx	600	530	525	530	—5
N Dimens	4000	55	55	55	—1
NGvue	30500	20	19	19	—1
N Kelore	1200	3	3	3	
Newlund	2000	22	21	21	—1
Newnor	1000	5	5	5	
Noble	98200	203	182	195	L10
Nor Acme	2000	14	14	14	+½
Northgat	2316	505	495	505	—5
N Rock	370	135	125	135	+5
Orchan	3600	410	400	410	+10
Pamour	500	299	299	299	—1
Pan Centr	666	285	280	280	
Patino N V	z77	$26	26	26	
Pato	100	710	710	710	—120
Pic kCrow	2000	18	18	18	+2½
Pine Point	350	$27¾	27¾	27 ¾	— ¼
Placer	1794	$39½	39	39	—½
Prado Exp	800	180	175	175	—10
Preston	2534	925	905	920	—5
Pure Silv	500	185	185	185	
Q Mattgml	2500	24	24	24	
QSturg	16466	78	71	76	+5
Radiore	6000	37	35	36	+1
Rayrock	1300	105	105	105	
Redstone	1800	25	25	25	
Reeves	2000	57	55	57	+2
Rio Algom	3287	$21	20½	21	+½
Rio 580 pr	z10	$81	81	81	
Roman	2350	650	625	650	+15
St Fabien	3016	9	9	9	+2
Sherritt	2881	$14⅞	14⅝	14⅞	—⅛
Sigma	500	900	900	900	+85
Silvmq	z175	11	11	11	
Stanrck	5200	36½	36½	36½	+½
Steep R	560	185	182	182	—1
Sud Cont	1000	28	28	28	
Sullivan	150	221	221	221	+1
Tara	3507	$14	13½	14	+⅛
Teck Cor A	2580	460	425	450	—10
Teck Cor B	3246	410	400	400	—10
Tex-Sol	1500	47	46	47	+1
Tho L	13500	29	26	28	
Tormex M	300	137	137	137	+2
U Mining	2166	25	25	25	
U Siscoe	3100	208	200	200	—4
Upp Can	2100	280	275	280	
West Mine	4900	265	262	263	—1
Whithorse	820	226	220	223	—2
Willroy	1780	120	119	120	
Woodreef	1850	90	90	90	
Wr Harg	200	105	105	105	+5
Yk B	15900	350	320	350	+15
Alt East G	1400	775	760	760	
Almin	11900	610	605	610	+5
Am Leduc	5000	6½	6½	6½	
Asamera	4450	$12¾	12⅝	12⅝	—⅜

★ ★ ★

Primary Distribution

The shares of the following companies may be considered as being in primary distribution through the facilities of the Exchange pursuant to a Statement of Material Fact.

e — previously issued shares.

Texmont	4500	39	37	39	—½

VANCOUVER TRADING

Stock	Sales	High	Low	Close	Net Ch'ge
INDUSTRIALS					
All Can B	1300	$5	5	5	—50
Ath Col	1100	325	315	32	+5
Balco Ind	100	$10½	10½	10	—50
Bnk BC	82	$22⅞	22¼	22⅞	
Bloc Bros	1800	290	285	285	—5
BC Tel	50	55¼	55¼	55¼	
Canterra	11700	60	45	55	—5
Capt Int	800	330	325	325	—5
Cominco	1000	25¼	25¼	25¼	
Cons Bear	100	345	345	345	
Cor Cred Pr	500	220	220	220	
Crestwd	1000	125	125	125	
Delta PrA	1150	160	150	160	
Delta Hotel	200	260	250	260	
Doman	300	$12⅞	12¾	12⅞	+37½
EDP Indus	9000	48	47	47	+1
Fidelity Tr	200	260	260	260	
Finn Tr	100	$11¾	11¾	11 ¾	—25
Four Seasn	100	$6½	6½	6½	—25
Gt Nat Land	1500	85	85	85	
Grt Pac Ind	500	180	180	180	—10
Grous Mtn	400	250	245	245	—5
Imp Marine	500	39	39	39	—1
Inlnd N Gas	100	12¼	12¼	12¼	
Intg Wood	600	350	350	350	
Intr Land	860	$6½	6½	6½	+25
Intl Visual	8500	120	110	115	
IONAR C	2000	175	170	170	—10
Ke yIndust	1700	59	55	55	
Lancer	500	130	130	130	
Laurentide	1900	$12¼	12¼	12¼	
Locana	5000	10½	10½	10½	
Madill Ltd	300	$8½	8½	8½	
Melton Real	700	250	250	250	
Mrcntl Bnk	300	129	29	29	
Mercuria	6000	26	24	24	—4
Natl Nur Ho	1000	225	225	225	+5
Nw Sports	115	$6	6	6	
Nw Finance	200	275	270	275	+5
Pac Nth Gas	300	290	285	285	+5
PN Gas Pr	50	$19¾	19¾	19¾	
PWA	5995	$23½	22½	23½	
PWA PrA	100	$46	46	46	—100
Portcom	1000	70	70	70	+4
Potr Dist	957	405	395	395	
Profix Ltd	500	235	235	235	—5
Radiatn	235	$8⅜	8⅜	8⅜	
Saratoga	100	425	425	425	
Geo Sparin	500	240	240	240	—5
Steintrn	100	475	475	475	
Therm Pix	16100	200	200	200	
Tokar	1700	245	245	245	+5
Trns Amer	80	40	40	40	
Wardair	2700	285	280	280	
W Realty	100	6¾	6¾	6¾	
OILS					
Alska Kena	4000	60	55	55	—5
Albny Oil	66800	90	85	89	+1
Alta Copr	22800	50	40	43	—12
Alld Rox	1000	61	61	61	—2
Ballindry	10500	170	160	165	
Cdn Hydrgs	2300	130	125	125	—8
Chappri	10500	40	38	38	—4
Comaplex	3075	140	135	140	+5
Commrcl	4042	8½	8½	8½	
Concpt Res	100	210	210	210	
Coseka Rs	15012	290	280	280	—10
Delta Pet	3000	36	34	36	+1
Five Star	10500	18	18	18	+1
Freehold	1000	72	72	72	+2
Futurity	5000	25	24	24	—2
Greenland	1000	255	250	250	—15
Montry A	143600	110	94	100	—10
PR Pete	2500	20	18	18	—2
Plains Pete	11550	30	30	30	
Pondery	18700	121	108	115	
Rand Res	31000	69	65	65	
S Christl	3000	75	70	70	—4
Stampede	4700	59	56	56	—3
Texcl Res	12000	17	15	15	—2
Vargas	3000	21	19	20	+1
Westn Ex	4500	9	9	9	
Wstn Warnr	1000	35	35	35	
Whistler	150	30	30	30	
Wms Gold	13600	45	44	45	+1
Warrants					
Cmaplex A	17300	3	1	3	+2
MINES					
Acheron	12500	24	23	23	—24
Afton Mns	17650	750	675	750	+30
Alice Lake	9000	16	15	16	
Alwin	4700	35	32	35	+11
Andex Mns	4000	15½	15	15½	—½
Anglo Bomr	400	51	40	51	+1
Arcadia	20000	32	28	31	+1
Ardo Mines	500	21	19	20	—1
Arlingtn	2500	14	14	14	
Atlas	2500	51	50	50	—2
Avino	4000	22	20½	20½	—3½
Barr Rf	4000	40	38	40	
Bthrst Nrse	4000	69	67	68	+3
Beaumnt	7000	12	12	12	—1
Bell Moly	200	16	16	16	
Black Gnt	1500	30	30	30	
Blue Star	6000	6	6	6	
Boundry	1000	8	8	8	
Bow River	1600	25	25	25	—2
Brenmac	7000	31	30	30	
Bulln Mtn	10500	45	40	40	—1
Buval Exec	7000	29½	26	29½	+2½
Calla	2500	58	53	58	+2
Cambridge	500	34	34	34	—1
Cardigan	3400	17	16	16	
Celtic Min	8800	53	50	52	—3
Charta Mns	16000	38	33	36	
Chataway	6500	12	12	12	
Citex Mns	44000	27	19	24	+2
Coleman A	112	350	350	350	
Colemn PrA	7992	42	40	42	+2
Columb Rv	1000	16	16	16	
Comet Ind	5600	130	170	180	+2
C Ad Astra	1500	11	11	11	
Cn Cst Slv	1143	22	22	22	—1
Cons Slv	1500	18	18	18	
C Standrd	1666	10	10	10	
C Cinch	500	8	7	8	
C Mekiny	3000	8	8	8	
C Potash	5600	3½	3½	3½	+½
Cp Ex Mng	7000	51	50	50	
Cop Gnt	2000	7	7	7	—½
Cop Ridge	5000	25	24	24	—1
Cord Intl	1900	120	110	120	+5
Cor All Ind	2200	34	34	34	—1
Coronet	4500	34	33	34	+1
Crem Slvr	2500	23	21	21	
Cumont	1500	35	35	35	—2
Drkhwk Dev	8000	58	55	58	+3
Davnport	19100	43	37	37	—3
Davis Keay	1200	58	58	58	—2
Demsy Mns	500	40	40	40	—7
Dol Var	220	31	31	31	
Dundee	3500	20	20	20	
Eagle Rv r	5000	11	10	10	—2
Empire Mtl	1000	2	2	2	
Enex	16000	57	53	53	—2
Equat Res	7000	15½	15	15	
Exetr Mns	7000	20	18	18	
Flagstone	2000	15	15	15	—1
Furtun Cha	2500	12	12	12	
Fourbar	500	8	8	8	—2
Frontr Ex	5300	15	14	14	—1
Giant Ex	8000	25	25	25	
Gnt Masc	200	535	535	535	—15
Gibraltr	56400	855	800	800	—
Glen Copr	500	12	12	12	
Goldn Gate	2500	25	25	25	—1
Granduc	200	275	275	275	
Granite Mtn	46000	25	22	22	—2
Gr N Pete	5000	57	56	56	
Green Eagle	3000	15	15	15	
Gunn Mns	315300	85	67	83	—2
Hart Rvr	500	10	10	10	
Henrietta	1500	15	15	15	
Highl Lode	13500	14	13	13	—1
Highhawk	500	12	12	12	+2
Hl Chief	1000	8	8	8	
Hi Merc	3500	25	25	25	+2½
Highl Valy	23500	12	10	12	+1
Highmnt	1200	120	110	110	—5
HBay Mtn	1000	8	8	8	
Inlnd Cop	10100	25	23	25	+1
Iskut	1000	17	17	17	—1
Jackpt Cpr	2000	17	17	17	+2
Jason Ex	1500	9	9	9	—½
Jaye Ex	7500	3	3	3	
Jersey	2000	12	12	12	
Jericho	2000	10	8½	½	
Jordesco	89800	120	100	105	—15
Joy Mine	36400	57	53	53	—2
Kalco	18000	18	16	16	—2
Kamad	9500	80	77	79	+2
Largo	3000	16	16	16	
Laronge Mn	11000	25	21	21	
Leemc Mns	17500	36	30	36	+1
Lexingtn	1000	28	28	28	—1
Lon Pride	10000	6	6	6	
Lornex	300	720	720	720	
Makaoo Dv	24500	35	30	33	—2
Marshall	9000	4	6	6	
Mercry Ex	2000	7	7	7	
Mrl Mtn Mn	500	22	22	22	
Mt Wash	10000	12	12	12	
Nadina	800	56	56	56	+1
Nat Nckl	1000	12	12	12	
Nw Cinch	2100	16	16	16	
Nw Cronin	10000	4	4	4	+1
N Privtr	2000	9	9	9	
New Taku	14000	15½	13	13	—2
Nw Terr	;000	10	9½	9½	—½
Newvan Rs	10500	16	15	15	—5
Nickl Hill	1000	7	7	7	
Nitracell	156000	22	21	21	
Northair	34700	40	37	38	—½
Northlode	1000	23	23	23	
Oro	500	17	17	17	—1
Pathfindr	1300	92	87	92	+1
Peel	500	10½	10½	10½	
Pine Lake	6000	8	7	7	—⅛
Plateau	11500	10	10	10	
Primer	10000	11	11	11	—2
Pyramid	122800	38	33	35	—2
Rayore	1500	23	22	23	—2
Riviera Ind	500	25	25	25	+3
Rockt Mns	1500	11	10½	10½	—1½
Ring Hill	1500	36	36	36	
Rose Pass	500	12	12	12	
Ryl Agassiz	3000	43	38	43	+2
Sabina Ind	7100	200	190	200	—5
Sierra	1000	130	130	130	
Slvr City	1000	10	10	10	—2
S Chief	10000	25	25	25	
Slvr Ridge	25000	5	4	4	
Slvr Spring	8000	74	70	70	
Skalst Mn	80750	71	63	71	+3
Slocn Dev	55200	261	247	259	+9
Spectroair	6500	19	18	18	—2
Taseko	6500	14	13	14	
Torwest	10000	21	20	20	—1
Trns Col	1000	15	15	15	
Trcon Res	8000	20	20	20	
Trojan	19000	19	18	19	+2
Torismo Ind	3500	17	15	17	
Tvee Lake	1000	17	17	17	—1
Val Cop	100	$8¼	8¼	8¼	
Wstn Adera	125	73	73	73	
Westland	1000	10	10	10	
White Rvr	5000	32	30	30	—2
Zenith	6500	26	24	25	

MUTUALS–BONDS

All Cdn Com	819	895
All Cdn Div	896	979
All Cdn Ven	411	449
All Cdn 4000	495	543
Amer Grth	622	683
And Eq	513	561
Ass In	588	594
Can Grth	601	660
Canagex	1083	1171
Cdn Gas En	1501	1649
Cdn Sec Grth	549	603
Cdn S A G	647	707
Cdn Trus	504	553
CSM Japan	1010	1110
Cap Grth	1063	1089
Com Intl	1447	1590
Com Intl Le	390	438
Com Ven	781	858
Cor Inv	608	665
Cor Inv Stk	513	560
Dom Com	616	669
Drey Inc	1232	1350
Drey Intl	1256	1376
Eaton Vlk	590	641
Ent Inv	648	712
Ex Fd Cda	643	705
Ex Intl Inv	232	
Fras Grth	356	391
GIS Com	1161	1276
GIS Income	419	461
Grth Eq	811	891
Guard Grth	1006	
Har Grth	722	791
Ind Grth	795	874
Int In	421	463
Int Gr	566	622
Int Energy	261	287
Inv Gr	1213	1326
Inv Intl M	728	796
Inv Jap	722	790
Inv Mut	584	638
Inv Ret	529	579
Mut Ac	600	660
Mut Bd	1081	1188
Mut Grth	466	513
Mut In	524	576
Natrusco	1574	1632
Pen Mut	914	1001
Phil,Hag Nth	1403	1431
Plan Res	465	511
Prud Grth	683	747
Reg Grth	1002	1101
Reg Ven	471	524
Royfund	683	711
Temp Grth	790	863
Tim Inv	871	
Un Ac	543	597
Un Hor	328	360
Un Amer	207	227
Un Ven	427	469
Un Sav Eq	797	875
Xanad Fd	394	432
INDUSTRIALS		
A.G.F. Spec	318	323
CPI Com	11½	12
Guard Grth pfd	9⅜	9⅝
Jol J Com	110	120
BONDS		
Government of Canada		
Do 5¾ 74	100.40	100.60
Do 8 74	104½	105
Do 5½ 75	98½	98¾
Do 3¼ 76	90¼	90¾
Do 7 77	102½	103
Do 4½ 83	83¼	83½
Do 6½ 95	89	91
CORPORATIONS		
Alta Gas 8 91	95	98
BkNS 6¾ 92	95	98
Bell 8 93	95½	98½
Do 8 80	100½	103½
Do 8⅜ 93	99½	102½
BCFP 9¾ 92		
BC Tel 7⅞ 95	92½	95½
Do 9⅛ 90	103	107
Do 9⅝ 92	106	
Do 8¼ 94	96½	99½
C Ut 8⅜ 92	98	101
Con Gas 8 92	95	98
CPSL 9⅜ 90		
Dist S 7⅝ 91		
Falcon 7¾ 91	89½	
Gulf 8⅝ 91	101⅛	
Imp O 7¾ 92		
INCO 8⅜ 91	106	103
Noran 9¼ 90	105½	107½
NCGas 9⅝ 91		
PacCen 8½ 94	99	101
RoyBk 7 91	97	101
Stl Co 9¼ 90		
TrGr 9 91	100	
TCP 9 91	100½	103½
RoyTrM 7¾ 81		
TDBk 7¾ 97		
Un Gas 8 91		
Wstcst 8 91	93	96
WRlty 9 91		
Wstgh 8⅜ 91		
CONVERTIBLES		
Ackl 7½ 88	99½	102½
AIGT 7½ 90	148	154
BlkB 6½ 88	80	85
CGas 5½ 89	92½	95½
Dynty 7 82	92	100
Gnstr 6½ 92	110	114
Home 5½ 92	108	112
Husky 6¼ 97		
PWA 7 82	144	
ScurryR 7¼	88	84
TCP 5 89	112	119
Wsct C 5½ 88	84	91
Wcst 7¼ 91	108	112
Wdwds 6¾ 89	134	139

Closing Averages

NEW YORK (Dow Jones)

30 industrials ..442.65, up 10.53
20 transport'n ..212.28, dn 1.19
45 utilities ..113.17, up 0.47
65 stocks ..306.28, up 1.76
Volume: 15.74 million.

TORONTO

154 industrials ..207.02, up 1.21
12 golds ..184.91, dn 0.25
29 base metals ..85.63, dn 0.30
19 western oils ..249.22, up 2.04
Volume: 1.87 million.

MONTREAL

65 Industrials	227.00	up 2.53
13 Utilities	153.44	dn .27
7 Banks	265.76	up 2.80
8 Papers	88.72	dn .04
85 Composite	216.98	up 1.99

Volume 2,182,200

Dollar

MONTREAL

U.S. dollar	.99 7/32	+ 1/32
Pound sterling	2.35 1/8	+ 1/4

NEW YORK

Canadian dollar	1.01 57/64	+ 1/32
Pound sterling	2.39 23/64	+ 1/16

Active Stocks

Sales	Stock	Close	Net Ch'ge
TORONTO			
55737	Imp Oil	41⅞	+ 1⅝
21450	Bovis Corp	1.90	— .05
18961	Domtar	15¼	+ ¼
18438	Intl Nickel	32⅛	+ ¼
14650	Cdn Goldale	7½	+ ¼
14200	Pembina Pipe A	6¼	
12560	Texas Gulf	15⅞	+ ⅛
12600	Bk Montreal	20¼	
11235	Bow Valley Inds	39	+ ⅝
11175	Cons Building	2.50	+ .15
Mines and Oils			
98200	Noble Mines	1.95	+ .10
7968	Sunningdale Oils	7.30	— .15
30500	New Goldvue	.19	— .01
30150	Nntd Canso	6.30	+ .20
27958	Pan Ocean Oil	15⅛	— ⅛
NEW YORK			
326400	Levitz Furn	20½	— ½
317600	Bausch Lomb	27⅜	— 1
246000	AM Tel Tel	48½	+ ¾
240600	AM Cyan	33½	+ ½
218000	Boise Casc	11¾	+ ⅞
211000	Curtiss Wrt	31¾	+ ½
171600	Zurn Ind	19⅝	— 1⅛
130000	Gillette	54⅜	+ 1
115200	Johns Man	28⅝	—
114100	Tesoro Pt	33⅞	— 1⅛
111500	Air Prod	65	+ ⅛
110200	Sony Corp	43⅝	— 1⅛
105100	Bak Tr NY	60	— 1¼
95200	Gulf Oil	24½	Unch
89500	Polaroid	125⅝	+ 7½
MONTREAL			
15080	Micc Invst	25	+ ¼
38800	Imperial Oil	41⅞	+ 1⅝
5000	Scotts Rest	19¾	+ ¾
11000	Jamaica Ps	.35	
10920	S L Divers	11⅜	— ⅜
10900	MacMillan	23⅜	— ⅜
10200	Canadian Pac	14⅞	— ⅛
9900	Peoples Stores	15¾	
9550	Reprox	4.15	— .05
9365	Rapid Data	12	
Mines			
784475	Fallinger	4.25	+ .25
192500	Atl Tungsten	.70	— .03
125000	Gaspe Que	1.23	+ .09
40400	Slocan Ottawa	2.60	+ .10
39250	Ajax Miner.	.29	— .01

Golds

LONDON (AP) — Friday's closing gold prices in U.S. dollars an ounce: London 64.92; Paris 65.95; Frankfurt 65.01; Zurich 64.85-65.10; Hong Kong 65.60; Beirut $2,088 a kilo.

Peace Rumors Spur Markets

NEW YORK (AP) — Moving once more in response to the siren call of peace rumors, the stock market surged upward Friday in a sudden afternoon rally.

The market recently has been shrugging off a series of generally good corporate-earnings reports. Analysts said its small decline Thursday and indifferent performance Friday morning also reflected the drag of a September increase in the U.S. consumer-price index and a third-quarter slowdown in the growth of the gross national product.

The New York Stock Exchange index of some 1,400 common stocks gained .61 Friday to 59.77, while the price exchange index of the American Stock Exchange added .06 to 25.72.

TORONTO (CP) — Spurred by a greatly improved New York market, prices on the Toronto Stock Exchange erased losses suffered earlier in the session and closed higher in moderate trading Friday.

The industrial index, considered a major indicator of market trend, was up 1.21 to 207.02 and western oils 2.04 to 249.22. Golds, however, were off .25 to 184.91 and base metals .30 to 85.63.

MONTREAL (CP) — Advances outnumbered declines in heavy trading on the Montreal stock market Friday.

On the Montreal Stock Exchange, Denison Mines dropped 2½ to $27 and Canada Cement Lafarge ¾ to $52½ while Corpex jumped 1⅜ to $11 and Alcan ⅝ to $22¼.

On the Canadian Stock Exchange, Slocan Ottawa Mines added 10 cents to $2.60 on 40,400 shares.

Grain Markets

WINNIPEG

	Open	High	Low	Close
Flax—				
Oct.	362	362	361	361
Nov.	341½	341¾	340¾	341⅝
Dec	320	320¼	319	319⅝
Rye—				
Oct.	122½	122½	120¾	122½
Dec	123	124¼	122⅞	124
May	129⅜	130	128	129
Oats—				
Oct.	86⅝	86½	86½	86½
Dec.	86¼	86⅝	86¼	86¼
May	86½	86½	86½	86½
Barley—				
Oct.	123¾	124	123¾	124
Dec.	123¾	124	123¾	124
May	126¾	127	126⅜	127
Rapeseed—				
Nov.	291	293½	285	292½
Jan.	281	283½	278	283
Mch.	272½	276¼	270½	274
Rapeseed (Thunder Bay)—				
Oct	252¾	256	252¾	255¾
Dec.				254
May	259½	262¾	259	261½

CHICAGO

	Open	High	Low	Close
Wheat—				
Dec	217	217½	214	216¾
Mar	220½	221	217	220
May	218	218	214	216¾
Corn—				
Dec	133⅝	134⅞	133	135⅜
Mch	139⅝	140½	138⅞	140½
May	144½	143⅝	141¾	143⅜
Oats—				
Dec	85½	86⅞	85½	86¾
Mch		85½	84¾	85½
May	85	85¼	85	85¼
Soybeans—				
Nov	336¾	338½	336	338¼
Jan	340	341¼	338¾	340⅝
Mch	343½	345½	342⅞	345⅜

Net Earnings

Van Der Hout Associates Ltd., nine months ended Sept. 30: 1972, $627,698, 72 cents a share; 1971, $394,018, 46.5 cents.

Westinghouse Canada Ltd., nine months ended Sept. 30: 1972, $1,063,000, 41 cents a share; 1971, $1,191,000, 46 cents.

Investment Yields

BANKS	Dividend	Price	Yield
Imp.-Commerce	.84	26.75	3.14
Montreal	.86	20.13	4.27
Nova Scotia	1.00	37.75	2.64
Royal	.96	34.25	2.80
Toronto-Dominion	.96	33.00	2.91
Bank of B.C.	.20	22.13	.90
PREFERRED AND "A" STOCKS			
Alb Trunk Pr.	4.75	68.50	6.93
B.C. Sugar Pr. A	1.00	15.13	6.60
Cdn. Pac. Inv. Pr. A	.95	23.63	4.02
Inl. Nat Gas A	1.00	12.63	7.91
Lob Com. Pr. C	2.40	30.00	8.00
Sun Publish A	1.20	47.00	2.55
Trad Gr 5% Pr. D	2.00	25.13	7.95
COMMON STOCKS			
Algoma	.50	13.25	3.77
Abitibi	.07	9.63	.72
Alcan	.80	21.50	3.72
Bell Tel	2.65	42.50	6.23
Block Bros.	.07	2.95	2.37
Brascan	1.00	19.63	5.09
B.C. Packers B	1.50	32.25	4.65
B.C. Telephone	3.20	55.75	5.73
Calgary Power	1.00	25.13	3.97
Canada Packers	.64	22.25	2.83
Canada Cement	1.60	53.25	3.00
Canad Breweries	.40	7.38	5.42
C.I.L.	.60	16.50	3.64
C.P.	.66	14.75	4.47
Consumers Gas	.88	17.50	5.03
Distillers Seagram	.70	37.50	1.87
Dominion Bridge	1.00	33.00	3.03
Dominion Stores	.72	14.00	5.14
Domtar	.60	16.00	3.75
Ford of Canada	2.00	95.75	2.08
Genstar	.60	15.00	4.00
Greyhound Lines	.60	20.25	2.96
Gulf of Canada	.60	37.25	1.61
Hayes Dana	.44	2.50	1.96
Home A	.50	36.25	1.38
Imperial Oil	.65	42.38	1.53
I.A.C.	.80	20.50	3.90
Interprov Pipe	.92	28.38	3.24
Labatt	.80	29.25	2.74
MacMil Bloedell	1.00	24.00	4.16
Neonex	.05	4.20	1.19
Okanagan Helicop	.15	11.63	1.29
Pac West Airlin	.50	24.75	2.02
Simpsons	.50	28.00	1.79
Southam	.60	27.38	2.19
Stl of Canada	1.20	52.50	2.28
Texaco Canada	1.20	52.50	2.28
Trans Canada	1.00	46.25	2.16
Trizec Corp.	.20	16.00	1.25
Union Gas	.64	12.63	5.07
Vic Grey Trust	.72	30.00	2.40
Walkers	1.45	46.00	3.15
West Coast Trans.	.60	22.75	2.64
Woodwards Store A	.65	27.25	2.39
Saratoga Process	.35	4.00	8.75
MINES			
Asbestos Corp.	.70	19.50	.00
Bethlehem	.60	15.75	3.81
Cassiar Asbestos	.75	13.00	5.77
Cominco	.70	26.50	2.64
Craigmont	.60	6.10	9.83
Denison	1.40	27.75	5.05
Dome	.80	63.50	1.26
Falconbridge	1.50	55.00	2.72
Hollinger	1.60	40.50	3.95
Inter. Nickel	1.00	32.25	3.10
Kerr-Addison	.40	9.30	4.30
Noranda	1.20	37.38	3.21
Pine Point	3.25	28.25	11.50
Placer Devlop	.80	39.00	2.05
Sherrit Gordon	.40	15.00	2.67
Teck Corp. A	.30	4.60	6.52

New York Market

Allegheny	13¾	Kresges	41⅞
All Chem	26⅞	Kiddo Inc	28
All Chalm	12	Ling Tem V	9⅝
Alcoa	50½	Lockh'eed	9¼
Amer Air	25	Lucky Strs	13⅞
Amer Can	29⅝	Litton	12⅝
AMF Inc	49⅛	McDn-Doug	34⅜
Amer Mtrs	8¾	Magnavox	26¾
Amer SR	17⅞	Memorex	21⅜
Amer TT	48½	Merck	182⅛
Ampex	5¼	Min M M	177
Anaconda	17⅛	Monsanto	48½
Atl Rich	67¾	Mont Werd	23
Avco	14¾	Motorola	14¾
Avon Prod	121¾	Nat Airl	32½
Bell H'well	39⅝	Nat Cash	33⅞
Beth St'l	27⅛	Natomas	59⅝
Boeing	21⅝	Newmont	28⅝
Boise Cs	11¾	Occid Pt	13⅛
Bris M'rs	65¼	Owens Ill	41⅝
Burl-N'thn	39¾	Pac Gs El	29⅞
Burr'ghs	119¾	Pan Am	11⅛
Chase Man	57¾	Penn Cent	3⅛
Celanese	36¼	Pepsi Cola	81
Ches-Ohio	46	Phil Mor	21¾
Chrysler	30½	Phil Pt	36¼
Coca-Cola	138	Polaroid	125⅝
Col B'cast	52¾	Proct Gam	99¼
Comsat	59⅞	Radio Corp	33⅛
Cons Oil-Gs	3½	Revlon	74⅛
Cont Oil	35¾	Repub Stl	25⅜
Con Data	64⅞	R'nolds	52⅝
Crown Crk	24¾	R'nolds pf	56¾
Crown Zell	26½	Scott Pp	14¾
Delta Air	51½	SCM Corp	15⅞
Dow Chem	94½	Sears Roe	107½
Du Pont	169¼	Shell Oil	48½
E. Kodak	137⅛	Singer	77
El Paso	17⅝	Sperry	46⅜
Fairchild	47½	Stand Cal	71⅞
Fed N Mort	19½	Stand NJ	84⅛
Firestone	22⅝	Sun Oil	43½
Ford	64⅜	Swift	32
Gen Dyn	22¼	Talley Ind	9⅝
Gen Elec	64⅛	Telex	7
Gen Instr	26½	Texaco	36⅛
Gen Mot	74	Texas Glf	15⅞
Gen Tele	27⅞	Texas Instr	167⅞
Gen Tire	26¼	Tr World	40½
Ga Pac	37⅛	Un Carb	43¾
Gillette	54⅜	Un Oil	34
Granby M	17¼	Un Pac	52⅜
Gr'hound	17⅛	Untd Air	30¼
Gulf Oil	24½	Untd Util	21
Homestk M	23⅜	Untd Brds	11½
Hon'well	127½	US Rubber	15¾
Inl Steel	30⅞	US Steel	28
IBM	387	West Pac	17
Intl Harv	35	West'house	42⅝
Intl Pap	35¾	W'rh'ser	49
Int. Tele	50¾	W'lworth	35½
Itek	53⅝	Xerox	157
Johns Manv	28⅝	Xtra Inc	25⅞
Kaiser Al	17	Zenith	48½
Kennecott	23⅝		

London Stocks

LONDON (CP) — Closing stocks quotations (in new pence): Associated Brit Foods 71½, Blyvoor 215, Bowater Paper 178, Brit Am Tob 282½, Brit Assets Trust 85½, Brit Leyland 31⅛, Brit Oxygen 69½, Brit Petroleum 515½, Burmah Oil 412½, Canadian Pac 795, Charter Cons 261½, Courtaulds 165¼, Distillers 165¼, Dunlop Holdings 136, EMI 181, Free St. Geduld 765, Gen Elec 145¾, Gr Univ Strs 295, Hawker Siddeley 397½, Hudson's Bay 893, ICI 280, Imp Tob 102½, Kloof 400, Marks and Spencer 301, Metal Box 320½, Rio Tinto-Zinc 274, Second Scott. Inv 108½, Shell T and T 359, Tube Investments 419, Unilever 365½, Vickers 80¾, West Driefontein 13⅜, Woolworth 117½.

Bonds (in pounds): Brit Transports 78-88 55⅛, Brit 2½s Consols 26½, Treasury 8½s 80-82 100½, Exchequer 6½s 76 94 9-16, War Loan 3½s 37¾.

Commodities

Silver—New York (per oz.)				
Oct.	1.83.50	----	----	1.85.10
Nov.	1.84.00	----	----	1.85.30
Dec.	1.85.30	1.86.60	1.84.30	1.86.20
Copper—New York (per lb.)				
Oct.	48.40	48.30	48.05	48.35
Dec.	48.40	48.30	48.05	48.35
Jan.	49.25	48.95	48.45	48.80
Lumber—Chicago (per 1,000 bfm)				
Nov.	164.20	165.50	164.00	165.00
Jan.	159.00	160.50	158.40	158.50
May	144.50	144.90	141.50	141.50
Pork Bellies—Chicago (per lb.)				
Feb.	46.10	46.40	45.70	46.00
Mch.	44.60	44.75	44.20	44.47
May	43.95	44.10	43.65	43.90
Plywood—Chicago (per 1,000 s.f.)				
Nov.	18.75	193.00	187.10	190.50
Jan.	16.66	167.60	163.40	165.00
Mch.	14.89	149.50	145.30	146.50
May	14.00	141.00	136.20	137.00
Jly.	13.50	135.00	130.10	131.00

EXECUTIVE DIRECTOR

of National Service Organization seeks permanent opportunity in South Vancouver Island location. Present responsibilities include all business transactions, Public Relations, Fund Raising, Shipping coast to coast, media, personnel consulting. Salary negotiable, wide experience, integrity. Reply in confidence.

VICTORIA PRESS, BOX 578

GLENSHIEL HOTEL
Victoria's Finest
SMORGASBORD
LUNCH (11:30 - 2:30) $1.75
DINNER (From 5:30) $2.50
606 DOUGLAS STREET
383-4164

CAREER OPPORTUNITY

IDB has a vacancy for a Credit Officer to interview credit applicants, evaluate loan proposals and administer accounts. Credit or banking experience, commerce or accounting degree, and familiarity with financial statements desirable. This is a permanent position with excellent staff benefits. Enquiries will be treated in confidence. Please apply by letter, including a personal resume to:

Mr. R. P. Dohan, Manager,
INDUSTRIAL DEVELOPMENT BANK
777 Broughton St., Victoria, B.C.

PRIVATE SALE
1971 LINCOLN CONTINENTAL MARK III

This car is in absolute immaculate condition. Only 30,000 original miles. Soft green in color with green vinyl top. Beautiful leather interior. Power windows. Separate 6-way power seats. Power 4-track brakes and steering. Automatic climate control with air conditioning. Adjustable steering wheel. Auto trunk release. Rear window defroster. A true executive car. Cost new $11,500. Price $7,300. No trades. See and drive at

DERICK'S GULF SERVICE
475 Gorge Road Phone 382-1314

CONDOMINIUM

Only 2 left. These are 2 bedroom, 1½ bath, seaviews, 1 block to Beacon Hill park or water. Close to shopping. Superior construction. The best of cabinets and finishing.

MUST BE SOLD THIS MONTH
BRING US YOUR OFFER OR TRADE
660 BATTERY STREET Phone 384-3021
Open every day, 1 to 5 Sunday incl.

OPEN HOUSE SAT. 2:00 - 5:00
1511 WINCHESTER DR.
DIRECTIONS: Cedar Hill Rd. to Parkside Dr., to Jamaica Rd.

SPARKLING new home in park-like setting. Three bedrooms, one and a half bathrooms, dining room, separate utility room. Ultra modern kitchen with dining area. Shag and broadloom carpeting throughout. Full high basement with roughed-in plumbing. See this now at just **$31,900**, with a possible low, low down payment.

National Trust
ESTABLISHED 1898

YOUR HOST,
MIKE RUSSELL
388-5451 (24 hrs.)

OPEN HOUSE
SATURDAY, 1:30 - 4:30
941 DUNN AVENUE

A 2-bedroom, full basement home in excellent condition. Ideal for a couple and can be handled with a low down payment. Average size lot on this dead-end street. Well worth seeing. Asking $23,400.

Mr. Simons in attendance
386-1341 Res. 652-1731
A. E. LePage Boultbee Sweet
Hillside Shopping Centre

OPEN HO
3120 JENNER ROAD, SA

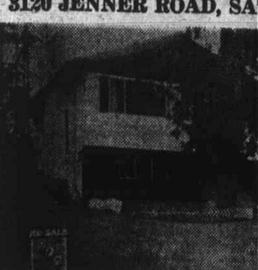

Colwood area 3-bedroom home L
place, wall-to-wall carpet throug
a finished 16x24' rumpus room,
rage, and it's only 2 years old.
with many trees and a large g

This i
built
favour
$32,9

D F Hanley Agencies Ltd. 38

OPEN H
SATURDAY, 1:
2073 PAULS T

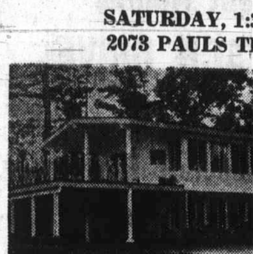

Featuring:
- 3 Bedrooms
- Fully Developed Basement
- Sea, Mountain Views

Priced at only $
384-8126 JIM WES
PEMBERTON, HO
1002 Governmen

WE DON'T L
BRAG
BUT OUR
HYCROFT
CONDOMI
are the best and most re
suites available on
Prices range from $18,9
Come and Inspect These
Luxurious Su
— All suites have large bedr
— All suites have brand new
dishwasher, range and fr
— All suites are 1,070 sq. ft.
— Complete selection of ca
— 1½ bathrooms
— All suites have large priv
— Complete with elevator, c
sauna room, workshop, g
roof garden, etc.
COME AND SEE FOR
HYCROFT ARMS C
1157 Fairfield
Monday - Saturday 1:
or call
Roger Lucas 59
Gordon Argyle 3
BLOC
REAL
477

SOUTH OA
SPACIOUS — LOV

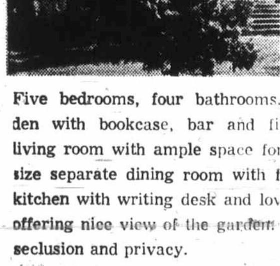

Five bedrooms, four bathrooms,
den with bookcase, bar and fi
living room with ample space fo
size separate dining room with
kitchen with writing desk and lo
offering nice view of the garden
seclusion and privacy.

PRIVATE GR

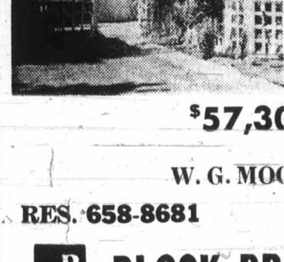

$57,30
W. G. MOO
RES. 658-8681
BLOCK BR

Firm Tries Three-Day Week

VANCOUVER (CP) — While the four-day work week is rapidly being adopted by British Columbia industries, a Vancouver company is spearheading a move to the three-day week.

A three-day, 36 hour week now is a permanent fixture in the service and parts department of Pacific GMC Ltd. and all but a handful of those affected agree with management that it is a good deal.

"We are getting more productivity and less faulty workmanship," says company president Neil McKechnie. "It put our costs up initially, but on the other hand in the overall picture we believe that may not be the case."

An evaluation of the new system, which has been in effect since July 1, will not be completed until the spring and McKechnie says a number of other companies are watching the experiment closely.

"We know we are leading the way for a lot of other people in B.C.," he says.

The 82 men involved are divided into two teams. The work day begins at 8 a.m. and ends at 9 p.m., with two half-hour breaks for meals.

Each team works three consecutive days, so that the company is open for business 13 hours a day for six days a week. The teams swap shifts every five weeks.

Under the old five-day week, the company employed 45 mechanics who worked the company's facilities to the maximum in two shifts. The 40-hour week prevailed in the non-union shop.

McKechnie says the new hours came about largely because of an increasing volume of business and the difficulty in having a mechanic finish a job — repairs on a truck for instance — in one shift. This meant tying up a repair bill over the next shift.

McKechnie said the alternative to changing the working hours would have entailed expanding the physical plant, which, with equipment, is valued at $500,000.

He said a four-day week was contemplated "but the timetable was just too damn complicated."

"The three-day week fitted in perfectly and gave us 20 per cent more capacity. Furthermore, all stalls are put to their maximum use."

The number of mechanics was increased to 62 from 45, and the 20 workers in the parts department went on the same shifts. There was no change in take-home pay although the work week was shortened by four hours.

McKechnie says he can see no way of adopting a similar program for the remainder of the company's 150 employees. Salesmen, for example, work personally with customers who expect them to be available during normal office hours.

He says the company received "marvellous co-operation" from the Unemployment Insurance Commission and the Workmen's Compensation Board in establishing the program. The program introduction required a vote among employees which showed 80 per cent were in favor.

With the exception of about a dozen who would prefer to have their evenings free, the employees say they and their families like the new hours.

After $25 Million Study . . .

Pipeline Loaded Subject

By WALTER KREVENCHUK

CALGARY (CP) — After spending $25 million finding answers on how to build an Artic natural gas pipeline the Gas Arctic Northwest Project Study Group is still loaded with questions.

But the 16-company research group insists it will have everything sorted out shortly and communications spokesman Earle Grey anticipates having "most of the data to support an application by the end of this year and applications filed next year."

Beyond Control

Gray said it's just a matter of sifting through a massive array of choices to come up with solutions on a route, pipe size, capacity and so on.

One problem is that some things are beyond the control of the pipeline, which will be a contract carrier that won't purchase or sell gas, but simply provide transportation.

Among the imponderables, Gray said, are pipeline destinations.

The original intention was to tap reserves at Prudhoe Bay on Alaska's north slope, but that gas may not be available for a few years. The alternative is to start moving gas from Canada's Mackenzie delta, connecting up with Alaska at a later date.

Exported Gas

That raises the question of whether sufficient gas will be found in the delta to justify construction and whether the National Energy Board will allow the gas to be exported.

"If there isn't sufficient gas to allow the line to be started without Prudhoe Bay, then you have to wait until an oil line is complete across Alaska and the oil begins to flow from Prudhoe so that the gas becomes available."

Gray said it's doubtful that an oil line across Alaska and a gas line across Canada could be financed and constructed at the same time.

"It would represent a heavy strain on the capital markets to raise the several billion dollars required for both projects and on the pipeline construction industry, both for men and equipment."

About the only certainty is that the pipeline will be confined to a transportation corridor through the Mackenzie River Valley.

Influence Route

But even here the federal government's $100-million all-weather highway — now under construction from Fort Simpson to Tuktoyaktuk — will influence pipeline route selection.

Government and Gas Arctic Northwest officials have met to discuss pipeline and highway locations.

"The intent is to locate them, where we can, so the highway can be of benefit to the pipeline."

A critical factor beyond Gas Arctic Northwest's control is where the gas goes — "that's largely a function of who contracts to buy the gas — United States or Canadian utilities."

The target is a system that will offer the most economic transportation, Gray said, and there are a variety of options.

Two Concepts

"We could tie in with Alberta Gas Trunk Line Co. Ltd. or build a 2,500-mile line from Prudhoe Bay to Emerson, Man., with gas going to the U.S. midwest, the west coast, or even to Ontario.

"We're studying concepts where 50 per cent goes one way, 50 per cent the other or, alternatively, 90 per cent one way and 10 per cent the other."

So far, four purchase contracts have been signed for the largest untapped supply of natural gas in North America.

Bauxite-Rich Alcan Has 30-Year Supply

VANCOUVER (CP) — Alcan has sufficient bauxite reserves in various countries to support its present smelter capacity for more than 50 years, a company spokesman said Friday.

The spokesman was discussing a recent Russian offer to license to western companies a process to extract aluminum from a relatively common rock, Nepheline.

This follows the recent licensing by Moscow authorities of the U.S. Kaiser Aluminum and Chemical corporation to employ a Soviet method for casting aluminum ingots at a cost reported to be substantially lower than that of the technique hitherto used by the American company.

Bauxite, found mainly in tropical regions, is the basic ore used in producing most of the world's aluminum.

The Russians have suggested that their successful development of the Nepheline process indicates that the resource base of aluminum production could be significantly enlarged.

A Russian pamphlet studied by Alcan specialists in Vancouver and Kitimat suggests that Nepheline deposits in Canada might be used for aluminum production.

The pamphlet remarks that "of interest is the fact" that Nepheline rocks occur in northern regions — including Canada, Iceland, Greenland and Scandinavia — where, owing to geological conditions, there are no bauxites.

The alumina content in Nepheline is less than half of that in Bauxite.

Interims

VANCOUVER

	Bid	Ask			
Abaca M	31	35	Holbr g	16	18
Abella	12	13	Honda	38	45
Able Ex	9	10	Hub Mng	16	18
Acaplo	20½	22	Hunt Bas	6	9
Alekon	10	13	Juniper	17	20
Alberni	75	80	Kaza	25	32
Alvlia	8	11	Kelgin	5	7
Amalgm.	2¼	4	Kendal	55	58
Ambas	7	8	Kismet	50	53
Amber R	18½	19½	Vomo Ex	9	15
Ang West	6	7	Low Val	7½	10
Arin Pa		53	Lucky St	10	
Athena	15	20	Marlex	12	17
Babine I	10		Maxwl		45
Balfour	40	45	McLeod	23	25
Bari Mn	80		Meteor	7	8
Belcara	37	44	Mid Nth	7	14
Bev Cl	55	63	Milestn	13	16
Bon Val	7	12	Mollie M	1	6
Brwstr	10½	12	Montan	12	18
Bron O	20	21½	Moroco		5½
Buckey	24	26	Mt Hylnd	14½	17
Cairn Mt	20	22½	Mt Sickr	25	30
Can Bas	18	19½	Min Sta	230	240
Cardwl	12½	15	Nation L	6	13
Carolin	79	85	Nisson	85	94
Centex	6½	9	Nthstar	40	50
Coast In	35	38	Nthwnd	15	
Colby M		40	Panthr	31	45
Cmmnd	10		Payette	9	12
Coniur	10	12	Pr Stew	17	20
C Altair	50	55	Princes	87	95
Cns Clev	8	14	Prism R	15	20
Cop Mac	20	21	Qc Exp	33	38
Coppr Lk	28	31	Rackla	14	19
Corval R	30	35	Reako E	67	68
Dalton R		31	Richwd	174	190
Darsi	9	15	Rimrk	15	
David	31	40	Robina	18	20
Dictatr	16	18	Rokon	10	13
Donna	9½	10	San Jac	18	19
Dorchstr	5	10	Shasta	17	18
Dorita	3	11	Silmnc	32	34
Dynam	8	10	Skat Rs	80	85
Eagle B	42	45	Solomn	13	14
Fawn By	7		SPA Mns	7	10
Fortun I	30	35	Speclat	65	66
Gary Mn		6	Stellak	8	8½
Geoqst	140	170	Sunris	6	7
Geo Star		90	Swim Lk	10	14
Giant M	10	15	Tanzill	7	10
Glenlyn	5	8	Teknol	15	20
Gld Rvr	59	60	Texal Dv	18	
Gramr	12		Thndr V	230	234
Grndra	16	20	Tourign		40
Grnd Prx	58	60	Univx M	35	
Gulf Ttn	10	35	Vanalta	22	25
Hertz Ind	14½	18	Victor	10	12
Hlberna	25	30	Wavcm	10	19
Highld Q	45	50	Wn Stand		12
Hobo Crk	14	15	Whipsw	15	16

Earnings

Guaranty Trust Co. of Canada, nine months ended Sept. 30: 1972, $3,819,000, 85.9 cents a share; 1971, $2,137,000, 75.5 cents.

MICC Investments Ltd., nine months ended Sept. 30: 1972, $1,112,662, 83 cents a share; 1971, $492,946, 47 cents.

Nova Scotia Savings and Loan Co., nine months ended Sept. 30: 1972, $1,078,340, $1.27 a share; 1971, $785,296, 93 cents.

United Funds Management Ltd., nine months ended Sept. 30: 1972, $351,000, 28.1 cents a share; 1971, $369,000, 29.6 cents.

OPEN HOUSE
3120 JENNER ROAD, SATURDAY, 1:30 - 4:30

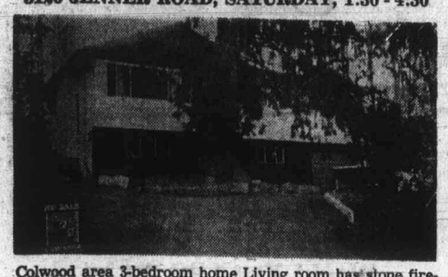

Colwood area 3-bedroom home Living room has stone fireplace, wall-to-wall carpet throughout, full basement with a finished 16x24' rumpus room, workshop and drive-in garage, and it's only 2 years old. On a large secluded lot with many trees and a large garden.

This is a fully modern quality built home, so do yourself a favour—see it soon! Offered at $32,900.

D F Hanley Agencies Ltd.
LEW SUTTON
386-3620 or 388-4294

OPEN HOUSE
SATURDAY, 1:30 to 4:30
2073 PAULS TERRACE

Featuring:
- 3 Bedrooms
- Fully Developed Basement
- Sea, Mountain Views
- 100'x130' Lot
- Easy Terms
- 2½ Baths
- Fully Landscaped
- Quality Construction

Priced at only $49,900
384-8126 JIM WEST 382-1145
PEMBERTON, HOLMES LTD.
1002 Government Street

WE DON'T LIKE TO BRAG!
BUT OUR
HYCROFT ARMS CONDOMINIUMS
are the best and most reasonably priced suites available on the market.
Prices range from $18,900 to $23,900
Come and Inspect These Hi-Quality and Luxurious Suites.
— All suites have large bedrooms
— All suites have brand new garbourators, dishwasher, range and frost free fridge
— All suites are 1,070 sq. ft. or larger
— Complete selection of carpeting
— 1½ bathrooms
— All suites have large private sundecks
— Complete with elevator, covered parking, sauna room, workshop, games room, roof garden, etc.
COME AND SEE FOR YOURSELF
HYCROFT ARMS CONDOMINIUM
1157 Fairfield Road
Monday - Saturday 1:30 to 5:30 p.m.
or call
Roger Lucas 592-2159
Gordon Argyle 382-5077
BLOCK BROS. REALTY LTD.
477-1841

SOUTH OAK BAY
SPACIOUS — LOVELY HOME

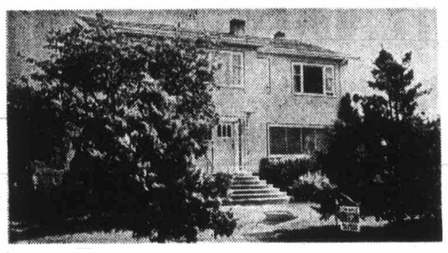

Five bedrooms, four bathrooms. Exceptionally spacious den with bookcase, bar and fireplace. Well appointed living room with ample space for the grand piano. Guest size separate dining room with fireplace. Beautiful large kitchen with writing desk and lovely separate eating area offering nice view of the garden. Lovely property offering seclusion and privacy.

PRIVATE GROUNDS

$57,300
W. G. MOORE
RES. 658-8681 OFF. 477-1841
BLOCK BROS. REALTY

SEABOARD SHIPPING Company Limited APPOINTMENT

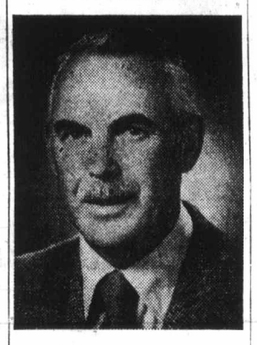

DAVID J. BARKER

Seaboard Shipping Company Limited is pleased to announce the appointment of Mr. David J. Barker as Manager of the Seaboard International Terminal in North Vancouver. Mr. Barker has been associated with the forest and shipping industries in British Columbia for a number of years, and has had wide experience in materials handling. His appointment, effective September 1, follows the retirement of Captain W. E. Ellis, who was the Manager of the Seaboard International Terminal since it began operations late last year.

TWO FINE HOMES
OPEN FOR YOUR INSPECTION
SAT. 1:30 - 4:30 P.M.

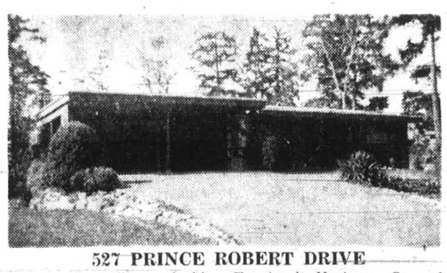

527 PRINCE ROBERT DRIVE
High on a hill overlooking Esquimalt Harbour. One of VIEW ROYAL'S finest executive homes with ½ acre of seclusion. Luxuriously carpeted throughout. 3 bedrooms, 1½ baths, full cement basement, double carport, two patios, circular paved driveway. Extras galore. Truly a beautiful home and priced at only $42,000.
Your Hostess, Mrs. Wallace, 386-7721 anytime

4605 AMBLEWOOD DRIVE
(Off Royal Oak Ave.)
Quick possession for this over 1800 sq. ft. EXECUTIVE type home. 3 bedrms., 2 full baths, large living room with beautiful stone F.P. Sep. dining room, dream kitchen with large family room. All carpeted floors, fully landscaped and fenced. Asking $47,000.
Evan Williams 386-7721 Leo Pigert
Investors SYNDICATE REALTY LIMITED
620 BROUGHTON ST.

VICTORIA WATCH REPAIRS
for
TIMEX
PARTS and SERVICE
2225 Oak Bay Ave.

COMMERCIAL BUILDING
Fully leased, one block from Eaton's.
In excellent condition.
PRICE $120,000
JOHN GIFFON — 382-7276
Town & Country Realty Ltd.

OPEN HOUSES — NEW
3657 DARTMOUTH PLACE
FRI. AND SAT. 1:30-4:30
BRIDGEPORT OFF TATTERSALL

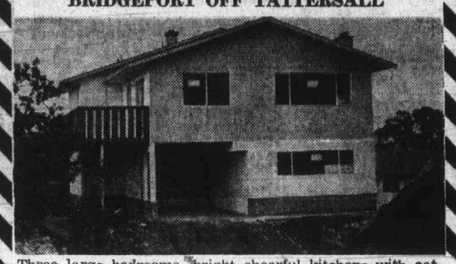

Three large bedrooms, bright cheerful kitchens with eating areas. Dining rooms, floor-to-ceiling fireplaces, 1½ baths & wall-to-wall throughout. Full basements with finished family rooms. Excellent financing, outstanding subdivision with underground services. Within 2-mile circle. Priced from $35,900 to $36,645.
RICK KINNIS 388-4271 477-9394
TED RADWAY 388-4271 477-6176
J. H. WHITTOME & CO. LTD.
706 FORT STREET

BROADMEAD'S FINEST
OPEN HOUSE 10 - 5 P.M.
SATURDAY
957 Kentwood Terrace

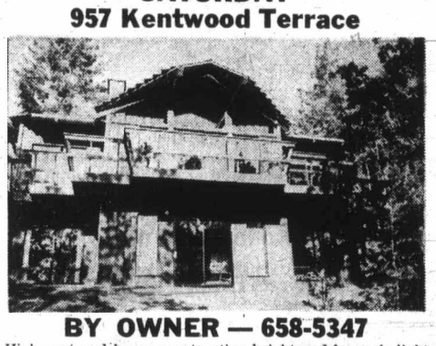

BY OWNER — 658-5347
High post and beam construction brightened by a skylight feature this exceptionally designed 4-bedroom home including 3 baths, LR, DR, den and exciting recreation room. Many outstanding features makes this a home for comfortable luxurious living at the price of $71,000. Immediate possession.

2619 ARBUTUS RD.

OPEN FOR INSPECTION
SATURDAY, OCT. 7—2 P.M. to 4 P.M.
Lovely Executive Home
- 4 or 5 bedrooms or (den)
- Expensive broadloom.
- Entertaining size living and dining room.
- Large working kitchen with nook.
- Dishwasher and garburator.
- Sauna bath.
- 3 bathrooms.
- Secluded backyard.
- Many more fine features that must be seen.
- Margaret Wilson 386-4569.

SHIRLEY PHILP'S HOMEFINDERS

DAVID LEWIS
SATURDAY, 8 P.M.
OAK BAY JUNIOR HIGH
Inserted by NDP

The First Canadian Bank
Bank of Montreal

We're looking for future Managers. Now.

If you're interested in training for a management position with one of Canada's leading banks, then we're interested in you.

OPPORTUNITY

Bank of Montreal wants high potential individuals to enter a development program leading directly to a position as a branch Administration Manager. This is an important position in our Branch banking system. The Administration Manager is responsible for the proper functioning of the support systems necessary for the efficient operation of the Branch. As part of the Branch Management Team, the Administration Manager is involved in ensuring that a high quality of customer service is maintained, the administration of personnel; the operation of the accounting, information and reporting systems; and the supervision of premises.

REQUIREMENTS

We offer different lengths of development programs ranging from 12 to 30 months, depending upon the individual's qualifications. The people we need must have good characters. They will be individuals who relate well to people, are mature self-starters and are capable of exercising sound judgment. If you're a high-school graduate with some related work experience (office, retail sales, finance, for example), we'll be glad to go into the subject in more detail.

REWARDS

We offer competitive salaries and an attractive benefits package. Successful candidates, being part of a growing organization, will have the opportunity to advance to more senior levels of responsibility based on individual performance. If you're interested in this opportunity, and feel you have the necessary qualifications, write: Mr. J. G. G. Watt, Personnel Department, 640 Pender St. W., Vancouver. Reference #603.

One Week To Catch Big One

There is only one week left in which to catch your big fish and enter it in The Daily Colonist King Fisherman contest which closes Sunday, Oct. 29.

The heaviest fish in each category so far are a 61-pound tyee from Campbell River; a 52-pound spring (chinook) from Beechey Head; a 19.12-pound coho from Secretary Island; a 6-pound bass from Beaver Lake; a 10.12-pound trout from Cowichan Lake; a 15-pound steelhead from the Nahmint River and a 7.15-pound cutthroat from the Stamp River.

There is a closure on the Sooke River and all tributaries above the Sooke River Falls effective 2 p.m. Oct. 21, for conservation of coho salmon transferred above the falls.

Latest King Fisherman entries:-

KING FISHERMAN

SPRING CHINOOK

Deep Cove Marina
Bob Grant, 3812 Rowland; 12.8, 9.2, 7.7, 6.2, Sansum Narrows, Buzz Bomb.
Henry Cote, 2016 Ardwell, Sidney; 6.12, 6, 6, Sansum Narrows, Buzz Bomb.

Pedder Bay Marina
E. H. Camden, 881 Parklands; 23, Pedder Bay, Super Strip Teaser.
Ray Goulet, 4 Rockey Point; 22, Pedder Bay, Buzz Bomb.
Peter Lunness, 2964 Glen Lake; 19, Pedder Bay, Buzz Bomb.
Eddy Therberge, 596 Atkins; 16.8, Whirl Bay, minnow.
H. E. Beebe, 369 Obed; 15, Kelp Beds, minnow.
Al Huddleston, 3160 Quadra; 12.4, Bentinck Island, Flashtail.
W. Cauthers, 2587 Selwyn; 12, Pedder Bay, strip.
R. H. Peach, 31 Kingham; 11.8, 5, 5.8, Pedder Bay, Strip and minnow.
Kerry deKergommeaux, 422 Ridgebank; 10, Pedder Bay, Buzz Bomb.
Dave Reid, 234 Meade; 10, Pedder Bay, Buzz Bomb.
G. Milnes, 4116 Sooke; 8.8, Pedder Bay, Buzz Bomb.
Larry Kirzinger, 1692 Prosser, Saanichton; 7.8, Pedder Bay, minnow.
A. J. McDonald, 3770 Duke; 7, 5, Pedder Bay, Super Strip.
Ron Kirzinger, 1692 Prosser, Saanichton; 6.8, Pedder Bay, herring.
L. Painter, 3900 Ascot; 6.8, Pedder Bay, Super Strip Teaser.
Henry Basso, Sooke; 6.8, Church Rock, green Hootchy.
Rick Basso, R.R. No. 1; 6.4, Kelp Bed, minnow.
George Inrig, -694 Alderwood; 6, Pedder Bay, Strip.
William Churchill, 112-710 Vancouver; 5, Pedder Bay, Bucktail.
Ray Isaacson, 6 Price; 5, Beechey Head, minnow.
C. W. Walters, 219-1575 Begbie; 5, Buoy, Kripoled K.

Anchor Marina, Cowichan Bay
Lance McInnis, Box 168, Ladysmith; 13, Cowichan Bay, Strip.
Georgina Campbell, 2958 Eastdowne; 8.2 Cowichan Bay, Tom Mack.

COHO

Deep Cove Marina
Bob Harrison, 609 Meldram, Sidney; 10.14, 10.5, 10.3, Cowichan Bay, Flatfish.

Pedder Bay Marina
R. A. Campbell, 2807 Adelaide; 16, Pedder Bay, Hootchy.
G. Gamble, 402-1575 Begbie; 14.4 Kelp Bed, minnow.
A. J. McDonald, 3770 Duke; 14, Pedder Bay, Super Strip.
Al Entwistle, 2625 Orchard; 13.9, 12.8, Pedder Bay, minnow.
W. Robinson, 5294 Parker; 13.8, Race Rocks, strip.
Bob Chicken, 494 Goldstream; 13, Race Passage, minnow.
Bill Mackie, 585 Ridley; 12.8, 9, Pedder Bay, Krippled Minnow.
Gordon Ball, 3950 Marjean; 12.2, Pedder Bay, strip.
George Ross, 967 Abbey; 12, Church Island, Super Strip Teaser.
Laird Clark, 220 Brian; 12, Pedder Bay, minnow.
Hud Gresham, 1-1419 Fort; 11.8, Race Rocks, strip.
H. E. Beebe, 369 Obed; 11, Kelp Beds, minnow.
Harry Vendt, 1730 Kisber; 11, Pedder Bay, Minnow Teaser.
R. Schneider, 4163 Daimeny; 11, Pedder Bay, Hootchy.
T. J. Cuthbert, 4047 Shelbourne; 10.8, Pedder Bay, strip.
A. Attree, 104-3255 Cook; 10.4, William Head, strip.
Ray Manno, 143 St. Lawrence; 10, Pedder Bay, Flashtail.
Bert Weatherdon, 2170 Sandowne; 10, Church Rock, strip.
W. G. Dane, 3391 Painter; 10, Kelp Bed, strip.
R. H. Peach, 31 Kingham; 6.8, Pedder Bay, strip and minnow.
George MacDonald, 1548 Burton; 5.4, Bentinck Island, minnow.
George Inrig, 1694 Alderwood; 5.2, Pedder Bay, strip.

Shore Acres Marina and Trailer Park
Bert Roberts, R.R. No. 1, Cobble Hill; 11.4, 10.8, Mill Bay, minnow.
S. Crowther, R.R. No. 1, Mill Bay; 10.14, Whiskey Point, bucktail.

Anchor Marina, Cowichan Bay
Lance McInnis, Box 168, Ladysmith; 15.12, 8.12, Cowichan Bay, strip.
Bill Burrows, 2016 Esplanade; 16.10, 6, Cowichan Bay, fly.
Myrna Rickets, Cowichan Bay; 14.9, Cowichan Bay, strip.
F. S. Schiller, 462 Duncan, Duncan; 14.8, 10.4, Cowichan Bay, Flashtail.
Marie Sidaway, 221 Nichola; 14.4, Cowichan Bay, fly.
Willy Blacklock, 5933 Deuchers; 14.4, Cowichan Bay, Bucktail.
Ada Smith; 1123 Temple; 13.8, 12.8, 11.15, 8.2, 12.8, 12.6, 10, 9.12, 12.2, 10.8, 8.2, Cowichan Bay, fly.
Andy Stephen, 924 Aral; 13.4, Cowichan Bay, bucktail fly.
Mrs. Jeanie Sanderson, 224 Onslow, West Vancouver; 13.2, Cowichan Bay, Strip.
B. O. Rowan, R.R. No. 2, Duncan; 13, Cowichan Bay, Herring Strip.
Sid Sidaway, 221 Nicola; 13, 5.7, Cowichan Bay, fly.
Allan Gadsden, R.R No 4, Duncan; 12.10, 6.2, 7.11, Cowichan Bay, fly.
A. Smith, 4180 Holland; 12.10, Cowichan Bay, Strip.
Rick Rebilt, 821 Blakeney; 12.8, Separation Point, Bucktail.
Roy Smith, 1123 Temple; 12.8, 12.4, 11, 8, 10.6, 8.4, Cowichan Bay, fly.
Doris Smith, 3990 Saanich; 12, 9.12, 11.10, 11.8, 9.12, Cowichan Bay, Bucktail.
Merge Smythe, 272 Ontario; 11.9, Cowichan Bay, Strip.
Sharon Smith, 4180 Holland; 11.8, Cowichan Bay, Strip.
Jim Nott, 3135 Quadra; 11.8, Cowichan Bay, Bucktail.
Tom Ferris, 3906 Douglas; 11.4, 8, Separation Point, Bucktail.
W. Merluck, 1631 Mortimer; 11.1, Cowichan Bay, Bucktail.
Wayne Bruce, 119 Station, Duncan; 11, Cowichan Bay, Hootchy.
S. E. Alexander, 955 Lampson; 11, Cowichan Bay, Radiant Sidewinder.
Phil Rey, 1540 McRae; 10, Cowichan Bay, Bucktail.
Mrs. Lois Hawkes, Cowichan Station; 10, Cowichan Bay, Bucktail.
Carl Bridgeman, 73 Morning Dew,, West Hill, Ont.; 9.10, Cowichan Bay, Spoon.
Melbe Hawkes, Cowichan Station; 9.3, Cowichan Bay, Bucktail.
Howard Norfolk, 311-165 East 6, North Vancouver; 8.8, Cowichan Bay, green Flashtail.
E. P. Rolls, 3621 Savannah; 8.8, Cowichan Bay, Hootchy.
Art Looney, 3035 Uplands; 8.2, Cowichan Bay, Bucktail.
Elizabeth Fail, Cowichan Station; 8.6, Cowichan Bay, Flashtail.
Doug L. Leeman, 2746 Peatt; 7.3, Cowichan Bay, Bucktail.
Dick James, 2968 Eastdowne; 6.14, Cowichan Bay, Radiant Grey Ghost.

West Bay Marina.
Mrs. F. M. Worswick, 1135 Wychbury; 8.3, Macaulay Point, large strip.

RIVER TROUT

Anchor Marina, Cowichan Bay.
Ted Rumsby, 3839 Persimmon; 2.14, 2.12, 1.14, 2.12, 2.4, 1.12, Cowichan River, fly.

OPEN HOUSE SAT., 1:30 - 4:30 P.M.
4445 NARVAEZ CRESCENT

Modern, 3-bedroom home on a pretty crescent in Gordon Head. Lovely broadloomed living room with white brick fireplace. Separate dining area. Spacious cabinet kitchen, entrance to private sundeck. Full basement with large fireplaced rec room. Beautiful lot with variety of fine shrubs and fruit trees, affording privacy and seaview.

$43,500 Excellent terms. MLS
GERRIE HUTTON
388-4271 386-3927 (res.)
J. H. Whittome & Co. Ltd.
706 Fort Street

OPEN HOUSE
SATURDAY 1:30 - 4:30
3190 RIPON RD.
$59,500

Newly decorated and ready for immediate occupancy, this lovely rancher is waiting for the particular buyer. Three bedrooms, three patios, and extremely attractive family room with parquet floors, and rock fireplace. Beautiful kitchen, en suite plumbing plus 4-pce. and a 2-pce. powder room. Your opportunity to view. Call:
MARJ NAPPER 386-1341 ML 2140
A. E. LEPAGE BOULTBEE SWEET LTD.
Hillside Shopping Centre

OPEN HOUSE—SATURDAY, 1:30 to 4:30
4919 CORDOVA BAY ROAD

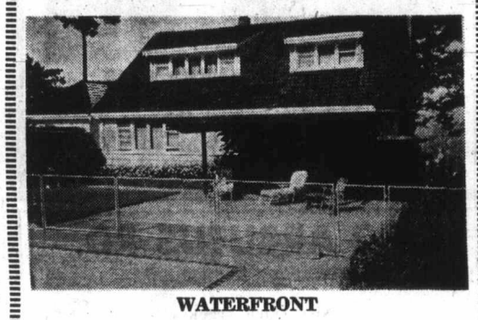

WATERFRONT
Delightful 2 storey home with one bedroom on main and 3 up, a 25 ft. living room, exceptional kitchen with eating area, built-in dishwasher, full basement with large rec. room. PLUS 35 ft. heated pool, fully screened for privacy, large patio partly covered. $71,500 M.L.
WILFRED DAVIS
388-4271 658-5276
J. H. WHITTOME & CO. LTD.
706 FORT STREET

OPEN HOUSES
SAT., 1:30-4:30
QUADRA TOLMIE
2936 Quadra Street

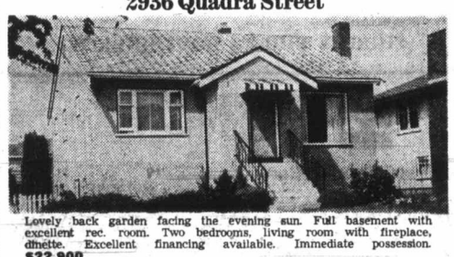

Lovely back garden facing the evening sun. Full basement with excellent rec. room. Two bedrooms, living room with fireplace, dinette. Excellent financing available. Immediate possession. $22,900.
GORDON COOK and FRED MORGAN 598-3321

GORDON HEAD—UVIC
2243 Arbutus Road

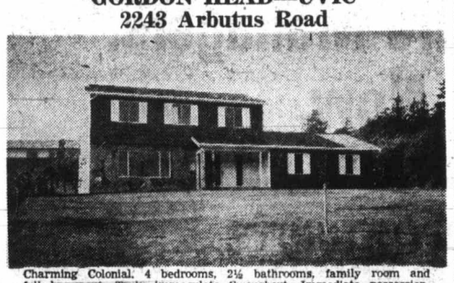

Charming Colonial. 4 bedrooms, 2½ bathrooms, family room and full basement. Truly immaculate throughout. Immediate possession. Full price $41,000.
JO ANN HOPPE and CONNIE O'REGAN 598-3321

TEN MILE POINT
2875 Phyllis Street

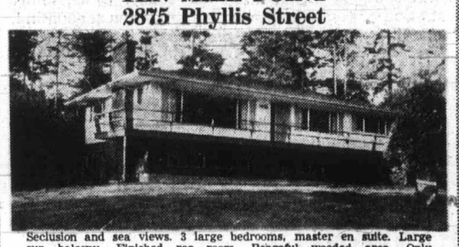

Seclusion and sea views. 3 large bedrooms, master en suite. Large sun balcony. Finished rec room. Peaceful wooded area. Only $42,000.
GORDON B. MacDONALD 386-2291
JACK MEARS
OAK BAY REALTY LTD.
"The Professional People"

OPEN HOUSE
DAILY—1:30 - 4:30
(Except Sunday)
Driftwood Court
A Retirement Haven
3160-3170 Irma St
(Corner of West Burnside)
$15,900
ONLY ONE LEFT
1 - Bedroom condominium featuring fireplace and utility room with installed washer and dryer.
TRADE YOUR HOME
Contact:
ALLAN CHAUVIN at
JACK MEARS
OAK BAY REALTY LTD.
386-2291
"The Professional People"

Two Girls Still 'Poor'

Ena Chow, 9, of 974 North Park, and Dale Coverdale, 19, of 1026 Pemberton, remained unconscious and in poor condition in Victoria General Hospital Monday night months after they received their injuries, hospital authorities reported.

Miss Chow nearly drowned last November in the new Crystal Pool in Central Park shortly after the pool was officially opened. Miss Coverdale was discovered on the Malahat last February with serious head injuries. Cause of her injuries are not known.

Engineered Homes
Canada's Most Honored Builder
Invites
YOU to Come and See
Victoria's Most Popular New Housing Project in
NORTHRIDGE TERRACE
Follow Vanalman Avenue to Our Orange and Black Sign
OPEN FOR INSPECTION EVERY DAY
2 - 6 p.m. Weekdays — 1 - 5 p.m. Weekends
Located just 10 minutes from downtown Victoria in a lovely treed area adjacent to park and stream. Ample room for all the family. Close to schools, shopping, recreation and city bus. Sewered lots, paved curbed streets, underground wiring. 15 different 2, 3 and 4-bedroom models to choose from. Some ready for immediate possession. Priced from $26,600 to $35,500.
HERE'S A SAMPLE:

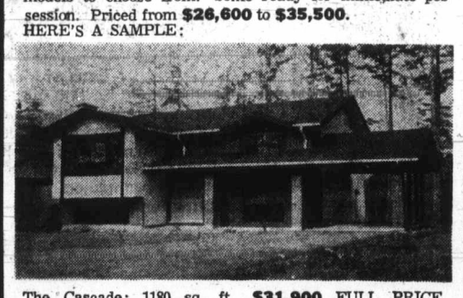

The Cascade: 1180 sq. ft. $31,900 FULL PRICE. N.H.A. financing $25,000 first mortgage at 8¾%. $242 a month P.I.T. In-line living room, dining room, family sized kitchen opening onto large sundeck overlooking the park. Wall-to-wall shag carpets, 3 bedrooms, 1½ baths, full basement has roughed-in fireplace and bath. Well layed out for further development.
NOTE:
Prices include all legal, registration and survey costs plus the remaining balance of a 3-year fire insurance policy—approximately 2½ years.
CALL US ANYTIME
ENGINEERED HOMES LTD. Rowan Ragan 383-3826
19 Cadillac Ave. 385-6211 OR Harry Atkey 598-1737

DAVID LEWIS
SATURDAY, 8 P.M.
OAK BAY JUNIOR HIGH
Inserted by NDP

UPPER LANSDOWNE
OPEN HOUSE FRI., SAT. 2-4 P.M.
3446 PLYMOUTH ROAD

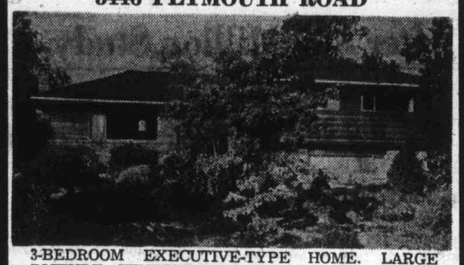

3-BEDROOM EXECUTIVE-TYPE HOME. LARGE PICTURE WINDOWS THROUGHOUT, INCLUDING KITCHEN. 3 BATHROOMS, ONE EN-SUITE, 2 PATIOS, ONE OFF MASTER BEDROOM FOR PRIVATE SUNNING. SHAKE ROOF, ETC.
FOR SALE
Royal Trust
"THE SIGN THAT SELLS"
Fair Price $47,500
TREVOR MILSTED
385-1171 or 384-8001
ROYAL TRUST CO.
3400 DOUGLAS ST.

Have You Purchased a Self-Own Suite?
Are You Frustrated by Construction Delays?
Would You Like to be Settled Before Christmas?
Consider The
RUDYARD KIPLING
Self-Own Luxury Apartment Homes
1420 BEACH DRIVE
We Have a Number of Suites Available for Immediate Occupancy!
Compare a Rudyard Kipling Apartment Home and you will discover the value.
Priced from $45,000. 7% Financing Available.
Drop in and discuss the possibilities with Mr. G. G. Carros.
OPEN DAILY 2-5
The Rudyard Kipling
1420 Beach Drive
A concept of R. K. Investment Ltd.

DRIVE
WITH A
SMILE
TO
ENSIGN CHRYSLER PLYMOUTH
LEASE
1973 CARS AND TRUCKS FOR
12 MONTHS
WITH
FULL MAINTENANCE
AND
NO MILEAGE CHARGE

'73 COMPACT VALIANT SEDANS
6 - Cylinder motor, automatic, radio, power steering, whitewall tires wheel covers.
98.00 Net

'73 Intermediate Satellite Sebring
V8 Motor, automatic, radio, power steering, power disc brakes, whitewall tires, wheel covers.
113.00 Net

'73 LUXURY CHRYSLERS
V8 Motor, automatic, radio, power steering, power disc brakes, whitewall tires, wheel covers.
125.00 Net

ENSIGN LEASE LTD.
YATES at COOK 386-2411

Zoning

Development companie buying up huge tracts o farm land with only profi the Legislature was told F

Carl Liden (NDP—D in his maiden speech that opment companies, many foreign owned, had also be to become involved in civi to get what they wanted.

He was speaking in f government bill to change cipal Act to require a two-jority for the adoption, a or repeal of zoning bylaw use contracts.

The former Social Cred ment changed the act last quire only a 50 per cent but joined all MLAs Frida ing the two-thirds majorit

Liden explained tha changes were a major iss Delta area where farm lan pidly disappearing."

Municipal Affairs Minis

Probe Into B.C

Serva

Provincial Secretary Ernie Hall named a five-man committee Friday to probe full bargaining rights for civil servants.

The committee will give a report on the best methods in which B.C.'s 25,000 civil servants can be given a free voice in future contract negotiations — something promised by the NDP in its election campaign.

And Hall said the number two man in the civil service, Dick Higgins, chief personnel officer of the civil service commission, will be chairman of the committee.

Other members are John

Succeeds White

Brahan C Court Cl

British Columbia has its first fulltime chief judge of the provincial court.

Judge Lawrence Brahan was named Friday to that position by Attorney-General Alex Macdonald, replacing Cyril White, Q.C.

White had been chief judge on a part-time basis since 1970 but pressure on him as

Nimpkish Band Gets $10,000

ALERT BAY —The Nimpkish Band Council has received the first $10,000 allotment of a planned $30,000 recreation program, from B.C.'s First Citizens Fund. Chief George Cook said he received the first cheque Thursday and the money will go to providing better recreation facilities and installing washrooms along the ball field by the longhouse.

— CONDOMIN
— TOWNI
FOR S
BRAND NEW
Pakington Manor
1012 Pakington
Open Mon.-Sat., 2-4
Near downtown, and short walk to Beacon Hill Park. One and two-bedroom luxury suites, sea views, fireplaces. Prices from $16,000 to $32,000.
2095 Oak Bay Ave.
MARQUEE COURT
Open Mon.-Sat., 2-4
1- and 2-Bedroom Suites, Oak Bay Village. Close to Senior Citizens' Centre. Especially convenient to Pensioners and Senoir Citizens. Prices from $13,500.
360 DALLAS
SEAFRONT
ONLY 3 LEFT
View by Appointment Only
Panoramic Views. Easy to buy. Cash, Trade or Mortgage Suites from $18,500.

Don Whyte
WHYTE &
Oak Bay Prop
2227 Oak Ba
592-2
EXCLU
AGE

Zoning Law Firmer

Development companies were buying up huge tracts of valuable farm land with only profit in mind, the Legislature was told Friday.

Carl Liden (NDP—Delta) said in his maiden speech that the development companies, many of them foreign owned, had also been known to become involved in civic elections to get what they wanted.

He was speaking in favor of a government bill to change the Municipal Act to require a two-thirds majority for the adoption, amendment or repeal of zoning bylaws or land use contracts.

The former Social Credit government changed the act last year to require only a 50 per cent majority but joined all MLAs Friday in backing the two-thirds majority.

Liden explained that zoning changes were a major issue in the Delta area where farm land was "rapidly disappearing."

Municipal Affairs Minister James Lorimer said the legislation corrected an unfortunate development and would ensure that councils gave "a little more thought" before changing zoning bylaws.

Hugh Curtis (Con.—Saanich and the Islands) said the Conservatives would vote for the change because it would correct something undertaken without a request from the Union of B.C. Municipalities or from any municipality.

Curtis is mayor of Saanich and a former UBCM president.

Asked outside the Legislature to explain why the Social Credit members had voted in favor of the legislation, Opposition leader W. A. C. Bennett said:

"We are a party of the second look.

"We are willing to give it a try and see what happens."

The amendments to the Municipal Act were read a second time, without opposition.

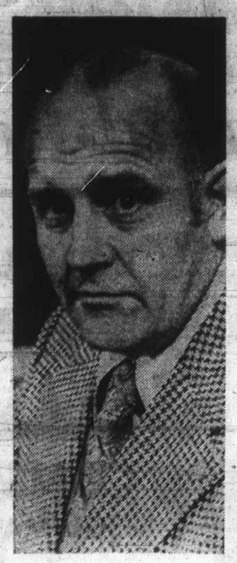

Liden
. . . only profit

B.C. Wants To Fight

Attorney-General Alex Macdonald of British Columbia said Friday the province will apply to intervene next month in a Supreme Court of Canada hearing in a divorce payments case.

The Supreme Court gave leave Thursday for lawyer Neil Fleishman of Vancouver to argue a constitutional issue arising from the case at a special hearing Nov. 27. The court said the attorneys-general of the provinces and the federal government could apply to intervene.

A B.C. Appeal Court decision earlier this year held that Louis Zacks did not have to pay the $1,200 monthly payments ordered by the provincial registrar because a maintenance order was not issued until the divorce had been declared absolute.

The decision had the effect of cutting off support payments to Josephine Zacks and her daughter, raising fears that many similar maintenance orders could be invalidated on the same grounds.

The attorney-general said Friday the case is an important one, the results of which have been "most unfortunate." Apart from the constitutional issue, B.C. also hopes to speak to the main issue of support payments, Macdonald said.

In announcing it would hear Mrs. Zack's appeal, the Supreme Court agreed the appeals court decision was based on unclear wording in the federal divorce act and said it should be examined at the highest level.

Fleishman said he would fight this on constitutional grounds that the British North America Act gives exclusive jurisdiction over maintenance and custody to the provinces and that the rule allowing court registrars to set maintenance is outside Ottawa's authority.

Truck Loggers Back at Work

DUNCAN (CP) — About 130 truck loggers have returned to work following a five-day strike that netted them an employees' dental plan as part of a new contract with four trucking companies. The loggers, members of International Woodworkers of America, also got an 87-cent hourly wage increase from Arrow bulk carriers and the Doman, Hearsey and Quay transport companies.

DAVID LEWIS
SATURDAY, 8 P.M.
OAK BAY JUNIOR HIGH
Inserted by NDP

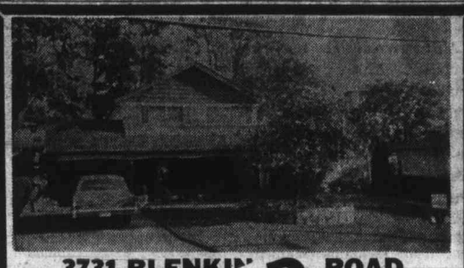

3731 BLENKIN ROAD
SOLD
OPEN HOUSE 1:30-4:30 p.m.
Immaculate 3-bed evel. Finished basement. 1160 sq. ft. Beauti landscaped. Excellent financing. $34,900.
JOAN HOPPER
CITY BROKERAGE LTD. 386-3547

GOLD IS FOUND BY PROSPECTORS. HOME BUYERS ARE FOUND BY THE MULTIPLE LISTING SERVICE

Probe Into B.C. Bargaining Rights

Servants May Get Voice

Provincial Secretary Ernie Hall named a five-man committee Friday to probe full bargaining rights for civil servants.

The committee will give a report on the best methods in which B.C.'s 25,000 civil servants can be given a free voice in future contract negotiations — something promised by the NDP in its election campaign.

And Hall said the number two man in the civil service, Dick Higgins, chief personnel officer of the civil service commission, will be chairman of the committee.

Other members are John Fryer, general secretary of the B.C. Government Employees' Union; Norman Richards, BCGEU president; Norman Ruff, professor of political science at the University of Victoria; and Lorne Tomalty, personnel officer with the mental health services department.

The appointments were made in an order-in-council released Friday, but Hall talked to reporters outside the Legislature later about the "free hand" he was giving the five-man study team.

He expects the committee to hand in its report in time to be a "Christmas present" for civil servants so that legislation can be introduced in the spring session.

Hall explained the committee would set its own terms of reference, travel throughout the province, and generally report on the "findings and feelings" of B.C. civil servants.

And after its study, Hall predicted the committee would come forward with unanimous or joint recommendations in what would be an "exciting" report.

Asked why there were no women members on the committee, the provincial secretary said he had tried to keep the group as small as possible and he was sure it would not be a "sexist committee."

However, the committee would study briefs from human rights groups and status of women spokesmen.

The committee will probably holds its first meeting Monday at 11 a.m.

Hall thanked a "flood of volunteers" who had offered their services for the committee and said many had indicated the bargaining could become a model for Canada.

At present the civil service commission distributes money given by the government for civil servants salaries. The BCGEU submits a brief but has no bargaining rights.

OPEN HOUSE
Saturday and Sunday, Oct. 21, 22, Between 2 - 5 p.m.
3 EXECUTIVE NEW HOMES
1127 LANDS END ROAD
On ½ acre lots 1 block from sea. 1465 sq. ft. to 1815 sq. ft. of quality living. Large mortgage avilable at 8¾%. Drive out Pat Bay Highway to Swartz Bay, turn left on Lands End Rd., 2.4 miles. See representative at 1127 Lands End Road. PRICES START AT $43,200.
CALL 598-2764
For further information or prior viewing call 656-1374.
H & I BUILDERS LTD.

ARE ALL CONDOMINIUMS LIKE APARTMENTS?
NO!
DEAN HOUSE
1875 LANSDOWNE ROAD
IS DIFFERENT!
1333 - 1577 SQ. FT.
View our tastefully decorated display suite from 1 to 5 p.m. daily.
OUR SUITES FEATURE:
—STORAGE ROOM WITH 15 CUBIC FT. FREEZERS
—LIVING ROOMS 29'x17'
—SEPARATE DINING ROOMS
—PATIOS 12'x14'
—ENTRANCE FOYERS
—DOUBLE DOORS
—DELUXE CABINETS AND APPLIANCES
—FRIDGE, STOVE, DISHWASHER, GARBURATOR
—FULL CHOICE OF CARPETS
SPECIAL VIEWING HOURS TODAY:
Saturday, 12:00-5:00 p.m.
Also Open Weekdays
AT 1875 LANSDOWNE RD.
BLOCK BROS. REALTY LTD.
477-1841

Succeeds White

Brahan Chosen Court Chief

British Columbia has its first fulltime chief judge of the provincial court.

Judge Lawrence Brahan was named Friday to that position by Attorney-General Alex Macdonald, replacing Cyril White, Q.C.

White had been chief judge on a part-time basis since 1970 but pressure on him as chairman of the Workman's Compensation Board and as the official in charge of dealing with Criminal Injuries Compensation Act claims forced him to resign.

Brahan will be in charge of 16 district judges of the court; training of judges; uniformity of practice, procedures and sentencing; dealing with public complaints about courts and judges; and making reports to Macdonald on court activities and any matters he wants to raise for the attention of the attorney-general or Judicial Council.

Saskatoon-born 43 years ago, Brahan was called to the B.C. Bar in 1960 and practised law in Vancouver until 1970 when he was made a provincial judge.

Nimpkish Band Gets $10,000

ALERT BAY —The Nimpkish Band Council has received the first $10,000 allotment of a planned $30,000 recreation program, from B.C.'s First Citizens Fund. Chief George Cook said he received the first cheque Thursday and the money will go to providing better recreation facilities and installing washrooms along the ball field by the longhouse.

DEALER OPPORTUNITY
An established Canadian distributor for Reflecto Shield and Fade Shield Products, the original solar control films, seeks an aggressive dealer for the Victoria area who is presently contacting building trades, architects, engineers, government and school board officers.
We offer territory protection, full installation training and promotional assistance on a national scale.
No franchise fee and no minimum stock requirement is necessary to initiate dealership in this proven line of window insulation material.
For further information please contact Mr. S. Leblanc at Hampton Royal Agencies, P.O. Box 4458, Station "E", Ottawa, Ontario (613) 824-1614.

NEW HOME — OPEN HOUSE
3967 LARCHWOOD — SAT., 1:30 - 4:30
- Three bedrooms
- Ensuite bath
- Floor-to-ceiling fireplace
- Full basement
- Financing arranged
- Price $32,900

GEORGE WALL 386-2955; Res. 478-5681
MAYFAIR REALTY

MULLINS MARINE
10-SPEEDS
OVER 500 IN STOCK
925 YATES STREET

— CONDOMINIUM SUITES
— TOWNHOUSES
FOR SALE

BRAND NEW Pakington Manor
1012 Pakington
Open Mon.-Sat., 2-4
Near downtown, and short walk to Beacon Hill Park. One and two-bedroom luxury suites, sea views, fireplaces. Prices from $16,000 to $32,000.

Village Park Townhouses
Open Mon.-Sat., 2-5
Ideal for Retirement or Families
3 Bedrooms, full basement, 3½ acres of park, recreation centre (swimming pool). CHMC Financing (low down payment) or clear title available.
Prices from $25,900

2095 Oak Bay Ave.
MARQUEE COURT
Open Mon.-Sat., 2-4
1- and 2-Bedroom Suites, Oak Bay Village. Close to Senior Citizens' Centre. Especially convenient to Pensioners and Senoir Citizens. Prices from $13,500.

190 Gorge Rd. W.
WILLOW COURT
View by Appointment Only
Large 2-Bedroom Luxury Accommodation at minimum from $21,000.

360 DALLAS
SEAFRONT
ONLY 3 LEFT
View by Appointment Only
Panoramic Views. Easy to buy. Cash, Trade or Mortgage Suites from $18,500.

Trade Your Home
FOR FULL MARKET VALUE

Don Whyte

WHYTE & GOWER
Oak Bay Properties Ltd.
2227 Oak Bay Avenue
592-2407
EXCLUSIVE AGENTS

Alec Gower

Introducing
THE CLIVE DRIVE CONCEPT
Between
THE OAK BAY VILLAGE — THE OAK BAY WATERFRONT
A COMMUNITY OF SINGLE FAMILY RETIREMENT RESIDENCES

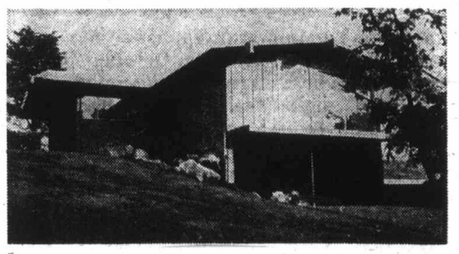

1545 Clive Drive
$36,000

OPEN SATURDAY
10 A.M. - 4 P.M.

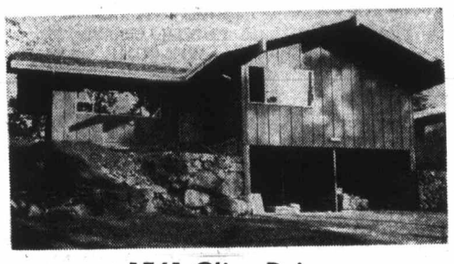

1561 Clive Drive
$36,500

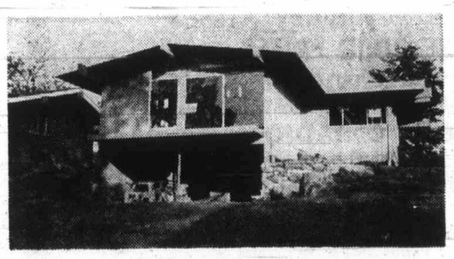

1553 Clive Drive
$35,500

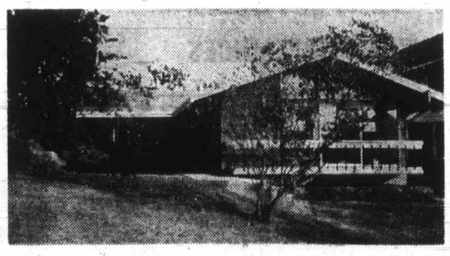

1537 Clive Drive
$33,000

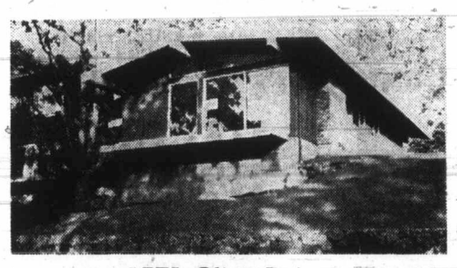

1571 Clive Drive
$34,500

*Architect Designed by Peterson & Lester
*Fully Landscaped for Easy Care
*Wall to Wall Carpets
*Electric Heat — Safe to Lock up and Leave
*Bedroom Patios
*Sundecks

Quality Products—at Competitive Prices. A Stanrick Development Project offered exclusively by

598-3321
JACK MEARS OAK BAY REALTY LTD.
The Professional People
598-3321

All Bases Touched

Hopefuls Spar in TV Round-Robin

Astronomical figures, promises, charges and countercharges flew Friday night during the televised all-candidates meeting sponsored by the Saanich Chamber of Commerce.

Victoria federal candidates in the Oct. 30 election and those making a bid for the seat in the Esquimalt-Saanich riding aired their views on subjects ranging from taxation to pollution over Channel 10 Cablevision.

Esquimalt-Saanich candidates sounded off on the access roads to the Patricia Bay airport.

ROAD TO OTTAWA 72

Liberal nominee Louis Lindholm noted that currently neither the federal government nor the provincial government want to take responsibility for the access to the airport.

He said that he had written to both governments and suggested a 50-50 cost-sharing formula for the roads be set up.

He also admitted that he has not had a reply from either government.

Progressive Conservative candidate Donald Munro said the 50-per-cent split seemed reasonable.

Social Credit hopeful John Tisdalle said the access roads were a "grave concern" from the start of rebuilding the Patricia Bay highway by the provincial government. Tisdalle was former Socred MLA for the provincial riding of Saanich and the Islands.

He claimed the federal government's help in bettering the road to the airport was at best inadequate.

NDP candidate Roger Smith said fog-dispelling devices should be installed at the airport.

Victoria's NDP candidate Flemming Hansen said Canada badly needs tax reforms. He emphasized the liberal policy is to take from the poor and give to the rich, with those caught in the middle income tax bracket paying the shot.

Independent candidate Mike Hall-Patch said Canada no longer is a democracy but has changed to a party-ocracy.

He claimed, if elected, he would be a representative of the people and not a party representative.

Progressive Conservative standard bearer Allan McKinnon claimed that the moral fibre of the country is gradually being changed by the Trudeau government.

He also pointed out that our immigration practices have made us the laughing stock of the world.

The way to get into Canada, he explained, is to come in first as a visitor and then ask to remain here. Thousands have entered the country this way despite the immigration policy laid down by the government.

Independent candidate Dan Heffernan claimed there were 4.5 million Canadians living in poverty. He also said he believed that interest paid on mortgages should not be subject to income tax.

Social Credit Candidate Cliff Stretch said the national debt of the country is deplorable.

Liberal candidate David Groos pointed out that he agreed more housing was needed in the country, but stressed that there were 154,000 houses built in Canada since the last government came to power in 1968.

Heffernan charged that Victoria had the lowest number of subsidized houses built of any city in Canada.

Soviets Jail Psychiatrist

MOSCOW (Reuter) — A Soviet psychiatrist, Dr. Yvacheslav Gluzman, has been sentenced to seven years in a labor camp and three years of internal exile for anti-Soviet activities, informed sources said Friday. Gluzman, 30, was put on trial because of an article he wrote about the case of dissident Soviet General Pyotr Grigorenko, committed more than two years ago to a Soviet psychiatric hospital.

Ten Years for Pusher

NANAIMO — A North Vancouver woman Thursday was handed 10 years in prison after being convicted of possession of heroin for the purpose of trafficking.

The charge was laid against Marjorie Corinne Jermyn, 25, of 2194 Viewlynn Drive, North Vancouver, on July 22.

What a 24-year-old Victoria man did last Monday was "inconsolate arrogance," Judge F. S. Green said Friday in Victoria Provincial Court, but the man eventually got the lenient treatment suggested by prosecutor John Macintyre.

The man, Robert James McCrae of 707 Esquimalt, was found guilty by Green at about 4:20 p.m. Monday following a trial on a charge of theft involving less than $200 — the shoplifting of several LPs Aug. 22 from Modern Sound Records, 766 Fort.

He was remanded to Friday for sentence and allowed to go. But 20 minutes later, he was arrested in The Bay for shoplifting 35 LPs and was sentenced the next day for four months for that.

Macintyre suggested leniency because the August offence followed a five-year good record for McCrae. McCrae said his drug addiction was the reason for his problems. Green decided on a sentence of three months to run at the same time as the earlier jail term.

□

In the court section of Judge William Ostler, two young visitors from the Toronto area got a piece of advice from the judge after pleading guilty to a joint Saanich charge of theft involving less than $250.

Linda Marie Hilton, 18, and Thomas Allan Johnson, 20, admitted taking a $17.86 pair of men's boots Thursday from the K Mart store at 3986 Shelbourne. She received a suspended sentence and six months' probation while he was fined $200 and given three months to pay.

The two said they were going home soon and Ostler told them, especially Johnson, there would be no point forgetting to pay the fine because that would mean a Canada-wide arrest warrant for him. Johnson agreed with the advice and said he would meet the deadline.

□

Two more persons charged after the narcotics crackdown in Greater Victoria last week elected trial in Provincial Court, pleaded not guilty and had trial dates set.

John George Sinker, 22, of 1736 Bay, charged with trafficking in hashish July 5, will be tried Jan. 17 while a trial date of Jan. 29 was set for Wayne Flegg, 29, of 140 Ontario, charged with trafficking in MDA Aug. 10.

□

Maurice St. Laurent, 22, the Quebecer who gave the court a good laugh Thursday, returned to plead guilty to a charge of possession of a narcotic — a small amount of hashish found Wednesday when Victoria police checked him as he played a guitar in the 1300 block Douglas.

St. Laurent had a bit of

Sharp Comment In U.S. Record

WASHINGTON (CP) — Senator Mike Mansfield has inserted in the congressional record an Oct. 17 article on Canada-United States relations by External Affairs Minister Mitchell Sharp, saying it is "worthy of our most earnest consideration and study." Sharp wrote in a 24-page booklet that Canada should increase its independence from the U.S. while maintaining harmonious relations with its big neighbor.

Internation LITTLE CHEESE and WEIN SHOPS
EXPANSION CELEBRATION
To Celebrate Our New Store in VANCOUVER

Finnish Cream Cheese with Emmenthaler 89c lb.
Austrian Smoked Gruyere 89c lb.
Fabulous Lebo Me'Lange 1.29 lb.
Australian Cheedham 98c lb.

Be Sure to See Our Excellent Selection of Wine Making Supplies and Equipment

You'll Love 'Our Cheese Boards
Cheese Boards
Knives
Slicers
Servers

Hillside

RED TAG! CLEARANCE SALE
Red Tags Denote Items Clearing at
1/2 PRICE
2 Rock Maple Dining Room Suites
1 Spanish Dining Room Suite
3 Cocktail Table and Lamp Table Sets
Several 9' x 12' Carpets Used for Display
2 Large Sofas
2 Loveseats
3 Bedroom Suites
1 Rocker
1 Dinette Suite
20" Black and White TV
Table Lamps, Pole and Floor Lamps, Swags
* Clearance Price is 1/2 of Regular List Price
There are over 200 items clearing.
THE TRADERS
715 Finlayson Street
Phone 388-6264
Open Nightly 'til 9 p.m. Sat. 'til 6 p.m.
Tagged for Savings!

DONALD
MUNRO
CONSERVATIVE
ESQUIMALT - SAANICH

He believes law-abiding society deserves freedom from the fear of harassment from the criminal minority, a fear that has been heightened by four years of irresponsible experimentation in 'penal reform' by the Trudeau regime.

HE STANDS FOR

- An immediate end to laxity in the parole system and termination of the ridiculous 'pass-granting policy' which allows convicted criminals to walk our streets at will.
- A close review of federal administration of William Head Minimum Security Institution, which holds long-term criminals sentenced for crimes of violence but offers no protection to society from those criminals.
- Restoration of the death penalty for anyone convicted of murder. The child killed in a crime of violence is no less dead than the police officer or prison guard who is killed in the execution of his duties.
- Restoration of the respect for law enforcement officers so badly eroded by the Trudeau misgovernment, and a return of the powers they need to function effectively as protectors of law-abiding society.

It is time for Canada to recognize once more that protection of society as a whole, not the 'penal experiments' of the Liberal regime, is the prime responsibility of government.

FOR FURTHER INFORMATION CALL MR. MUNRO AT HIS HEADQUARTERS 382-7185
3240 DOUGLAS STREET

PC Vote MUNRO—Vote for CANADA

Inserted by Esquimalt-Saanich Progressive Conservative Association

THINK → HASTINGS CHECK-VAC FOR ALL VACUUM CLEANERS SERVICE—PARTS—SALES
THINK → HASTINGS CHECK-VAC FOR BUILT-IN VACUUM CLEANER SYSTEMS FREE ESTIMATES CONTRACTORS WELCOME

W. Hastings

HASTINGS CHECK-VAC FOR RECONDITIONED RANGES AND REFRIGERATORS
THINK → HASTINGS CHECK-VAC FOR WASHERS AND DRYERS RECONDITIONED RENTALS
THINK → HASTINGS CHECK-VAC IF IT'S ELECTRICAL WE SERVICE IT, WE HAVE THE PARTS

Ed Hastings

HASTINGS CHECK-VAC

GRAND OPENING
"The Store that Service Built"

10th ANNIVERSARY
2100 DOUGLAS ST. 382-6811
NEW LOCATION

TRY THE NEW HOOVER
4-Position Power Drive Vacuum
"GOES BY ITSELF"

SUNBEAM APPLIANCES
PROCTOR LEWYT
HOOVER APPLIANCES
POWER NOZZLES FOR CARPETS. WILL FIT ANY TYPE OF CANISTER VACUUM

HURRY! HURRY! HURRY!
To Hastings Vacuum and Appliance Service on Douglas St., Saturday, October 21 for Terrific Savings on top brand vacuum cleaners and appliances. Join the Hastings staff and be part of all the action. Hastings, known for parts and service excellence is having a gigantic sale and you should be part of it!
CKDA ON LOCATION
FREE COFFEE, DOUGHNUTS, RECORDS, SKATING and HOCKEY PASSES
FREE DOOR PRIZES
STYLED WIG Compliments of Hollywood Beauty Salon
A/C D/C RADIO Compliments of Canadian Electronics
HOOVER VACUUM CLEANER Compliments of The Hoover Company
PROCTOR LEWYT PASTRY TOASTER Compliments of Proctor Lewyt
GENERAL ELECTRIC FOOD MIXER Compliments of E. B. Horsman
IT'S ALL FREE!

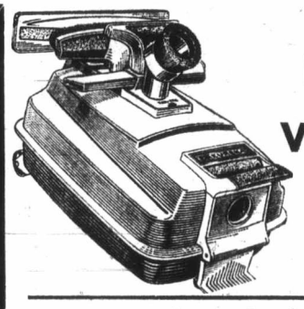

EUREKA VACUUMS
Just Arrived! The New Hoover APARTMENT SIZE REFRIGERATORS
GENERAL ELECTRIC
SHAG RAKES—CARPET TOOLS
LEWYT VACUUMS
Come In and Browse
See Our Sales and Parts Departments Service Shop—Used Warehouse
Vacuum Bags—25% off all Makes

CONGRATULATIONS HASTINGS CHECK-VAC From CANADIAN ELECTRONICS
BEST WISHES HASTINGS CHECK-VAC From PROCTOR LEWYT
CONTINUED SUCCESS HASTINGS CHECK-VAC From HOOVER
GOOD LUCK TO HASTINGS CHECK-VAC From EUREKA
SINCERE COMPLIMENTS ON YOUR SUCCESS HASTINGS CHECK-VAC JOHN INGLIS CO.
We Salute Your Progress HASTINGS CHECK-VAC E. B. HORSMAN

MEMO to the Wonderful Women Who Work

Watch for EATON'S Week of Events Oct. 23rd to 28th for Victoria's Career Women

PROVINCIAL COURT

What a 24-year-old Victoria man did last Monday was "inconsolate arrogance," Judge F. S. Green said Friday in Victoria Provincial Court, but the man eventually got the lenient treatment suggested by prosecutor John Macintyre.

The man, Robert James McCrae of 707 Esquimalt, was found guilty by Green at about 4:20 p.m. Monday following a trial on a charge of theft involving less than $200 — the shoplifting of several LPs Aug. 22 from Modern Sound Records, 766 Fort.

He was remanded to Friday for sentence and allowed to go. But 20 minutes later, he was arrested in The Bay for shoplifting 35 LPs and was sentenced the next day for four months for that.

Macintyre suggested leniency because the August offence followed a five-year good record for McCrae. McCrae said his drug addiction was the reason for his problems. Green decided on a sentence of three months to run at the same time as the earlier jail term.

□

In the court section of Judge William Ostler, two young visitors from the Toronto area got a piece of advice from the judge after pleading guilty to a joint Saanich charge of theft involving less than $250.

Linda Marie Hilton, 18, and Thomas Allan Johnson, 20, admitted taking a $17.86 pair of men's boots Thursday from the K Mart store at 3986 Shelbourne. She received a suspended sentence and six months' probation while he was fined $200 and given three months to pay.

The two said they were going home soon and Ostler told them, especially Johnson, there would be no point forgetting to pay the fine because that would mean a Canada-wide arrest warrant for him. Johnson agreed with the advice and said he would meet the deadline.

□

Two more persons charged after the narcotics crackdown in Greater Victoria last week elected trial in Provincial Court, pleaded not guilty and had trial dates set.

John George Sinker, 22, of 1736 Bay, charged with trafficking in hashish July 5, will be tried Jan. 17 while a trial date of Jan. 29 was set for Wayne Flegg, 29, of 140 Ontario, charged with trafficking in MDA Aug. 10.

□

Maurice St. Laurent, 22, the Quebecer who gave the court a good laugh Thursday, returned to plead guilty to a charge of possession of a narcotic — a small amount of hashish found Wednesday when Victoria police checked him as he played a guitar in the 1300 block Douglas.

St. Laurent had a bit of trouble Thursday with the English language and, when Ostler suggested a lawyer, said he could not afford one. Told one would be provided free, he replied: "If it's free, I'll take one."

Legal Aid arranged the services Friday of lawyer Dean Wilson and the sentence was the normal for the offence: a suspended sentence and a six-month probationary term.

□

In the court section of Judge Edmond Jorre de St. Jorre, a suspended sentence and an 18-month probationary term were imposed against William Leslie Klassen, 18, of 1120 McClure. He pleaded guilty Oct. 6 to a Victoria charge of attempting to break into Aaronsons's drugstore, 1089 Fort, earlier that day.

□

Two young men were given suspended sentences and six-month probationary terms by Ostler following pleas of guilty to separate charges of possession of hashish in Oak Bay. They were John Gordon Douglas, 17, of 928 Linkleas, checked Sept. 8 by police, and Ian William Harris, 21, of 1144 Pandora, checked last Monday.

Sharp Comment In U.S. Record

WASHINGTON (CP) — Senator Mike Mansfield has inserted in the congressional record an Oct. 17 article on Canada-United States relations by External Affairs Minister Mitchell Sharp, saying it is "worthy of our most earnest consideration and study." Sharp wrote in a 24-page booklet that Canada should increase its independence from the U.S. while maintaining harmonious relations with its big neighbor.

DAVID LEWIS
SATURDAY, 8 P.M.
OAK BAY JUNIOR HIGH
Inserted by NDP

MEMO to the Wonderful Women Who Work

Watch for EATON'S Week of Events Oct. 23rd to 28th for Victoria's Career Women

AT CEDAR HILL NURSERY AND GARDEN CENTER
NEW FALL STOCK ARRIVING DAILY
EVERYTHING FOR
Fall Planting

Want colour all winter?
Beautiful, Winter Flowering, Long Blooming
HEATHERS Red, pink or white. Container grown. 2 years old. EACH 1.95

FLOWERING CURRANTS
Beautiful red drooping flowers in the spring. Over 2 feet high 2.95

PAMPAS GRASS
Will have large, white plumes 2.69

FORSYTHIA LYNWOOD GOLD
Considered one of the finest. 3 sizes 2.50 4.50 6.95

BEAUTY BUSH
Pink flowers in summer. Container grown 2.95

SNOWBALL TREES
Large white flowers in early summer. 1.95 to 4.95

YELLOW TWIG DOGWOODS
Beautiful winter silhouette 2.95

WISTONBIRT DOGWOOD
(New) Beautiful coral red bark to cheer your garden in the winter months. 3 feet high 2.95

JAPANESE DOGWOOD
CORNUS KOUSA—Beautiful fall color. Grows as big shrub or small tree. Blooms in June and July. Creamy white, slender pointed, 2- to 3-inch long, rather narrow bracks surround flower. Turns pink along edges. Native to Japan and Korea. In October red fruits hang under branches like big strawberries. Container grown. 18" plants 2.95

Imported Holland Bulls
Imported DUTCH BULBS
FLOWERING QUINCE (Japonica). Pink or Red 2.50
WALLFLOWERS — 5 colors. Basket 79¢
Still good selection but PLEASE shop early.

NORWAY SPRUCE
For a quick hedge, for wind break or privacy. Container grown 18" plants. Plant 2 to 2½' apart. SALE PRICE 95¢

ANEMONES
Single or double.
10 for 75¢
25 for 1.70
100 for 6.10

HYACINTHS
Large 16 to 17 cm. size. 11 colors. 10 for 2.95

Treasure Hunt
Look through the Nursery for Sale Tags
Many Top Values

CHARGEX

HOURS:
9 - 5:30
MON. TO. SAT.
SUNDAY 10 to 5

"Shop Where Your Nurseryman Is Your Best Friend."

Cedar Hill NURSERY AND GARDEN CENTER
1551 Cedar Hill Cross Road
(Half Block West of Shelbourne Street)
Ample Off-Street Parking

Downtown FALL SAVINGS
SHOP FRI. 9-9, SAT. 'til 5:30
• FREE PARKING IN CAPITAL'S LARGE PARKING LOT •

CAPITAL GIFT WRAP
Three-roll paper. 26" wide x 180" total. Three assortments for all your gift wrapping needs. Manufacturer's suggested retail 1.29 per package.
SALE 65¢

69¢ TOY SALE
• TERRIFIC SELECTION - VALUES GALORE
Regular 79¢ to 1.00
ALL AT ONE LOW PRICE EACH!

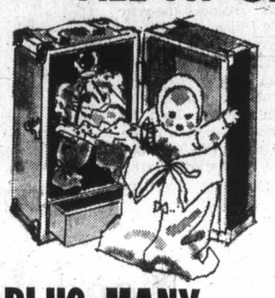

• CAMERA
• WESTERN SIX SHOOTER
• FLOATING DUCK
• REMOTE CONTROL VOLKSWAGEN
• TARGET GAME
• JR. TOOL SET
• VANITY SET
• DOLLS! DOLLS! DOLLS!
• DUNE BUGGY
• CARS! CARS! CARS!
• KLEAN KLAY
• SNAP ON BLOCKS

PLUS MANY OTHERS!
SALE, each 69¢
MIX or MATCH Any 6 for 4.00

CANVAS TARPS
Waterproof canvas tarps in two popular weights complete with grommets. A great selection of sizes for homes, boats, garage or trucker uses.

8-OUNCE	
6' x 8'	8.50
7' x 9'	11.50
8' x 10'	13.95
8' x 12'	17.95
8' x 16'	24.95
12-OUNCE	
10' x 16'	34.95
12' x 14'	37.95
12' x 16'	41.95
14' x 16'	43.95
16' x 20'	59.50
18' x 24'	92.50
20' x 30'	119.95

Plus Many Other Sizes at Similar Prices

AIRTIGHT HEATERS
Blued sheet metal airtight heaters for cabins, etc. Inexpensive wood burner throws plenty of heat. Three popular sizes.
18" 9.99
22" 12.99
24" 14.35
COMPLETE STOCK OF STOVE-PIPE, ELBOWS, DAMPERS, STOVE CEMENTS, ETC. AT EVERYDAY LOW PRICES.

UPHOLSTERY VINYLS
Recovering a chesterfield, chair, bar or working on some winter project where you need upholstery material? COME TO CAPITAL — your upholstery headquarters. Expanded vinyls (plain and backed) NAUGAHYDE (R) and upholstery fabrics. Terrific selection of colors and weights in 48" to 62" widths and low, low prices!
PER. LIN. YARD 1.69-2.95 3.50-3.95 AND UP

PLASTIC CLOTHESLINE
3/16" diameter, plastic coated clothesline wire. 50 ft. hanks continuous lengths up to 1,000 ft. Regular 1.25 per 50 ft. hank. SALE 95¢
COMPLETE STOCK OF PULLEYS, TIGHTENERS, HOOKS, ETC.

TOOL BOX
6" x 7½" x 19" hip roof style, red enamelled steel tool chest with nickle plated handle and hardware. Removeable 2 compartment tote tray. Regular 10.75 each. SALE 8.49

MEN'S WEAR
Coats AND Jackets 12.95
Not Exactly As Shown
• ¾ Length Quilted Raincoats 12.95
Quilt lined, water repellent, rubberized nylon outer shell. Smartly belted, button front, fully cut for comfortable fit. Colors of blue, green, brown. Sizes 38-42. ONLY
• Fully Pile Lined Corduroy Coats 12.95
Belted, two patch flap pockets, button front. Camel or brown color. Sizes S.M.L. ONLY
• Quilted Nylon Ski Jackets 12.95
Pile lined, drawstring waist, knit cuffs, zip front, hidden hood. Green only. Sizes S.M.L. ONLY
• Plus 12.95
A good selection in broken styles, sizes, colors in ski jackets, club jackets, etc. Choice of pile linings, quilted, fortrel fills, zip or snap fronts. Instructor or regular length jackets. Sizes 38-44. Values to 16.95. PRICE, ONLY

GIRLS' JACKETS 7-14
100% nylon ski jackets. Warm fibre filled, self belt, dome fastener closing, two zippered pockets, knit cuffs, concealable hood. Navy or red in color. OUR LOW PRICE 10.95

DE LUXE SLEEPING BAGS
Ideal for the hunter, hiker or tall man. These fabulous bags are the finest available. 4 and 5-lb. polyester fill. De luxe army drill outer cover with full zipper and warm lining. Extra large cut size. 36" x 88" long.
4-lb. 24.95 5-lb. 27.95

TROUT ROD
De luxe 7 foot, 2-piece, hollow glass spinning rod. Metallic green with top quality chrome rolled eyes and tip-top. Anodized reel seat and cork handle and grip. Our regular low price 8.95 each. SALE 6.99

FASHION FABRICS
72" Printed CRIMPKNIT
SAVE 2.00 YD.
Ever popular machine washable crimpknit in abstract or stripe prints. Gold, red, tan, coral, mauve, yellow, pink. Regular, yard 6.95. SALE, Yard 4.95

45" JERSEY
Plains and bright prints in washable jersey. Soft draping fabric, ideal for tops and dresses. Fashion shades of blue, olive, ivory, purple, pink, gold. YARD 3.95

60" La Costa Knit
A doubleknit polyester for pant suits, jackets or dresses. Machine washable and crush-proof. Black, navy, purple, brown. YARD 4.95

BERNZOMATIC KIT
Carry-all torch kit for plumbing, laying tile, etc. Set includes full cylinder, torch head, flame spreader, blow torch head, soldering tip, spark lighter and metal torch chest. Our regular low price 11.99 set. SALE 9.49

ANTI-FREEZE
GALLONS ONLY. One gallon metal can ZEREX anti-freeze and summer coolant plus all-year round anti-leak protection. Winterize NOW! SALE, Gallon 2.49

CAPITAL IRON & METALS LTD.
1832 STORE STREET
385-9703

Dillon and Thompson Earn Boxla Awards

VANCOUVER (CP) — All-star selectors for the Western Lacrosse Association had so much difficulty making their choices this past season that they ended up naming 10 players to the first all-star team.

A total of seven players were tied in voting for spots on the select squad, announced Friday Night at the WLA all-star banquet.

Top two choices for the forward line were Gord Frederickson of Vancouver Burrards, the league's leading scorer, and Ivan Thompson of Victoria Shamrocks, also named outstanding player.

For the remaining forward spot four players were tied: Wayne Goss, Paul Parnell and Kerry Gallagher of the league champion New Westminster Salmonbellies and Kevin Parsons of Coquitlam Adanacs.

Parnell was also named coach of the year and most valuable player in the playoffs.

On defence it was a three-way tie for Al Lewthwaite of the Mann Cup champion Salmonbellies, Ranjit Dillon of Victoria and Bob Salt of Vancouver Burrards. Joe Comeau of New Westminster won the nod in goal, and was named most valuable goalkeeper.

Other awards announced were to Dave Tasker of Vancouver as rookie-of-the-year and Ranjit Dillon as most valuable player.

Tom English, commissioner of the WLA for five years, announced at the banquet he will resign effective Dec. 31. The Vancouver lawyer said he intends to remain in lacrosse, perhaps at the national level, but has not made any firm decision.

Dillon

Thompson

BEHIND THE GLASS

By JIM TANG

IT WAS INSIDUOUS: It has been a long time since curling clubs, somewhat in the manner of old-time pool rooms, were male sanctuaries. It wasn't only that the ladies weren't too welcome, it was also that they really didn't want any part of the cold, dismal surroundings.

How things have changed. Their interest aroused when artificial ice plants made it possible to provide consistently-good ice in heated buildings, the ladies were part of the big curling growth which followed. The boom is over now, but there is a good, steady growth, and it is due in large part to the increasing participation of women.

Just how much female participation has increased may surprise most. By now long used to seeing them around, the average male curler may not have noticed how many more are around and that they are around more often.

As was the case in bowling, female participation has been a major growth factor and mixed-league play is becoming increasingly popular.. This certainly wasn't the case in the early days of curling in Victoria, which for a long time was almost a holdout as regards mixed-league curling. A check of Victoria-area clubs shows this is no longer true.

Although the Victoria Curling Club still has little in the way of mixed play, it can now be stated that it's likely that almost half the curling population in this area is female. And figures indicate that the ladies prefer to curl in mixed leagues.

Mixed-league curling is No. 1 at Playland, Esquimalt and the Racquet Club — and by quite a margin.

Esquimalt must have a provincial high, at least for a six-sheet ring, with no less than 180 mixed rinks. They play in 13 leagues, two of them with 24 rinks and the rest with 12. By comparison, there are only 24 men's and 24 women's rinks — not counting student curlers.

Not far behind is Playland, which has 136 rinks playing in 10 mixed leagues and taking up more than half the ice time there. In addition, there are 104 mixed rinks at the Racquet Club, which also counts 64 women's rinks as compared to 48 all-male combinations.

It's sort of sneaked up on us, but there aren't many who mind.

★ ★ ★

SURELY THIS TIME: Alice Blom, zone representative for the Duncan Curling Club, is determined to bring about a more sensible district setup in the B.C. Ladies Curling Association. She'll have no trouble if reason prevails, but this fight has been started before and it was ignored. However, there is a chance that it will be different this time. Mrs. Blom has armed herself with statistics, and they make a case that only the very unreasonable could reject.

What Mrs. Blom is campaigning against is having Vancouver Island, the Lower Mainland and the Fraser Valley lumped into one of the six BCLCA districts. It's District 1, and last season it had 4648 out of the 8021 curlers registered with the BCLCA. This means that almost 58 per cent of the membership gets only one of the six playoff rinks and a proportionately-small voice in BCLCA councils.

The statistics are quite interesting. Vancouver Island, for instance, is only one of four District I zones yet its membership outnumbers by quite a bit the largest of the other five districts, is larger than that of the combined total of the next two largest districts and is more than five times larger than two districts.

The District I breakdown for last season shows Vancouver Island with 1573 members, the two Coast zones with 1120 and 1063 and the Fraser Valley zone with 892 for a district total of 4648. And the BCLCA breakdowns shows District II (the South and North Okanagan and Cariboo) with 1324 members; District III (East and West Kootenays) with 796; District IV (Northern) with 683; District V (Yukon) with 282; and District VI (Peace River) with 288.

Because of its size there can be no reasonable quarrel with having the rest of the province divided into five districts, but it's obvious that somethcg should be done about District I. And the solution is so simple that it's difficult to believe Mrs. Blom will fail. District I should be split into three districts — Vancouver Island, Lower Mainland and and Fraser Valley. That would make the BCLCA an eight-district organization, making things much fairer than they are now and also making for a better playoff. Good luck, Alice. You've got quite a case but you may need more.

★ ★ ★

EXTRA END: An effort by **Ted Kelly** of radio-station CHUB in Nanaimo to promote a provincial media bonspiel in Nanaimo failed when only four rinks made entry, Ted is disappointed but not wholly discouraged, feeling that it could still be a success . . . if you know you are going to bonspiel a bit this season now is the time to look over the dates, pick your spot and make entry. Many of the more popular events are already full or nearly so, and that includes the fourth annual women's bonspiel at the Duncan Curling Club . . . the third annual invitational cash bonspiel at Playland, scheduled this year for the second weekend in November, is filling slowly but the calibre of rinks continues to improve. The entry now includes **Glen Pierce, Trev Fisher, Kevin Smale, Bernie Sparkes,** Seattle's **Ed Risling, Jack Turner, Gary Cameron** of Kamloops, **Chuck Kennedy, Glen Walker, Fred Ducan, Guy Lizee, Ron Hungle** and **Max Gordon** from out of town and Victoria rinks skipped by **Gary Leibel, Keith Dagg, Don Matheson** and **Gordie Moore** . . . **Joe Dukowski,** former manager of Memorial Arena and now president of the Pacific Coast Curling Association, is now managing Delta Sports Complexes at Harrison Hot Springs. He managed the Vancouver Curling Club last season . . . **Dale Longmuir** is back from the Queen Charlotte Islands and back in curling as manager of the Golden Ears club in Haney . . . and **Ken Noakes,** another former Memorial Arena employee, is still at the job of managing the North Vancouver Recreation Centre . . . next weekend brings a new bonspiel to the Victoria club. Planned as an annual event, it is open to policemen and firefighters and had a limit of 32 rinks. It has a long waiting list and those who made it include nine police and seven firefighter rinks from out of town and nine firefighter and seven police rinks from the Victoria area. **Moe Hill** of Victoria, former Canadian police champion, and **Aubrey Neff,** former Canadian firefighters, champion from Vancouver, would appear to be joint favorites.

Swinging, Running Reds Prolong World Series

OAKLAND — Swinging, running and a strong bullpen.

Those were the main weapons employed by Cincinnati Reds in winning their second National League championship in three years.

And they were the weapons the Reds used Friday to nip Oakland Athletics, 5-4, sending the world series back to Cincinnati for a sixth game today, and possible seventh game Sunday.

Captain Pete Rose, swinging on the first pitch of the game, slammed a home run and the Cincinnati pepper-pot delivered a tie-breaking single in the ninth inning.

In between, the Reds, often swinging on first pitches, colected six other hits. And they stole three bases and they went to their bullpen five times.

But it was a struggle.

The reds' early joy turned to gloom an inning later when Gene Tenace tied a world series record with his fourth home run.

It was a three-run blast that moved Tenace's name into the record book alongside Babe Ruth, Lou Gehrig, Duke Snider and Hank Bauer the others who hit four home runs in one series.

It was an unlikely addition, Tenace having hit only five home runs in league play this season.

Mike Epstein had walked and George Hendrick beat out an infield single before Tenace unloaded into the left-field seats.

The Athletics added another run in the fourth inning on a pinch single by Gonzalo Marquez, his third of the series to tie another record.

But the Reds bounced back. Denis Menke homered for one run and speedy Joe Morgan circled the bases twice on clutch hits by Bobby Tolan.

That sent the game into the ninth tied at 4-4, and a blunder by Rollie Fingers, Oakland's ace right-handed reliever, set up Rose's winning hit.

Cesar Geronimo opened the ninth with a single and Ross Grimsley, working in relief as one of six Cincinnati pitchers, tried to sacrifice. But Grimsley popped his bunt in the air, right at fingers.

Fingers decided to let it drop, hoping to set up a double play. He quickly recovered the ball, but his throw to second baseman Ted Kubiak, covering first base, was bad and there was no play made of Geronimo, who slid into second.

Thus, the Reds had accomplished the sacrifice they wanted, even though Grimsley had bunted the ball badly. That play turned out to be decisive.

Dave Concepcion reached first base on Sal Bando's error, Geronimo holding at second. Rose followed with his single up the middle, scoring Geronimo with the winning run.

The Reds tried to add another run when Morgan followed with a fly to rightfield, but Matty Alou's throw cut down Concepcion at the plate for the third out.

Now the Athletics, who had rallied to pull out a victory with a ninth-inning rally on Thursday tried to do it again.

Tenace opened with a walk and John "Blue Moon" Odom ran for him. Ted Kubiak tried to sacrifice, but popped a bunt to Tony Perez at first. Perez grabbed the ball, perhaps having learned a lesson from Fingers mistake a half-inning earlier.

Dave Duncan came up to pinch hit and singled sharply to left as Odom raced to third.

Now it was up to Campaneris, the speedy leadoff man. He popped the ball behind first base and Morgan crossed over the foul line to make the catch.

Odom broke for the plate and Morgan, although stumbling on the wet grass, made a perfect throw to Johnny Bench to nail Odom and end the game.

Odom argued with plate umpire Bob Engel on the call but Athletics manager Dick Williams led him away as the Reds celebrated their victory.

It was the fifth straight one-run decision in this tense series, and for the first time, the speed of the Reds asserted itself.

After Tenace's three-run shot and solo homers by Rose and Menke, the Reds found themselves trailing, 4-2, going ito the fifth.

Today's game will be telecast on Channels 2, 5 and 6 and broadcast on radio stations CJVI (900) and CBU (690)starting at 10 a.m.

With two out, Morgan walked and on the next pitch, he took off for second. The speedy second baseman got such a good jump that he was able to score as Tolan singled to right.

The Reds were one run down in the eighth when Morgan, still hitless in the series, led off with another walk. The Athletics tried desperately to keep him close with a pitchout and several throws to first, but Morgan stole anyway.

Tolan followed with another hit and Morgan scored, tying the game and setting up Rose's game-winning hit an inning later.

Cincinnati	100	110	011	5	8	0
Oakland	030	100	000	4	7	2

McGlothlin, Borbon (4), Hall (5), Carroll (7), Grimsley (8), Billingham (9) and Bench; Hunter, Fingers (9), Hamilton (9) and Tenace. Home runs: Cincinnati — Rose (1st), Menke (1st); Oakland — Tenace (4th).

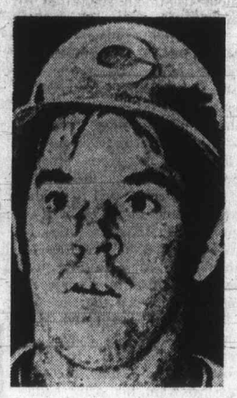

Rose

Oak Bay Comeback Stirs Hornets Nest

	P	W	L	T	F	A	Pts.
Oak Bay	10	8	1	1	27	17	17
x-Victoria	10	6	3	0	39	11	12
Reynolds	10	5	3	2	30	25	12
Belmont	10	4	4	2	12	18	10
Claremont	10	4	4	2	20	29	10
Mt. Douglas	10	3	5	2	16	22	8
x-Mount View	10	3	6	0	22	17	6
Esquimalt	10	1	8	1	13	40	3

x-No points awarded for match between Victoria and Mount View on Sept. 22.

It might have been a tame first half, but the finish was certainly interesting.

First, a good-sized crowd at Oak Bay watched quietly as Mount View Hornets took a 2-0 lead over Oak Bay Bays in their Victoria Senior High School Soccer League game and held it well into the second half.

Next, both fans and players got a little vocal as the Bays, playing better soccer now, suddenly swept to a 4-3 victory, with two of the goals coming from penalties and a third from a direct free kick.

Then, after two of his players were ordered from the field for arguing with referee Denny Girvin, Mount View coach Joe Bekkers decided he had had enough and called his teamoff a minute from the end.

After a steady first half, it was a disappointing end for the Hornets, who now will almost certainly miss the league's two-team playoff for the Colonist Cup. Hornets were runners-up to Victoria Tyees last season but, along with the Tyees, have been docked points this year for use of over-age players.

With some great work on defence by Bajicha Bains and Bob Cool, Mount View shot into the lead on goals by Cool and winger Tom Hood.

Oak Bay's only real chance in the first half came seconds from the interval when Dave Martin shaved the post with a diving header.

Then, midway through the second half, the Bays struck.

Steven Bowers fired in a penalty goal, Robert Guitierrez scored from the free kick and then Bowers scored again from the spot.

Brad Clarke cut the score to 4-3 with a goal for Hornets near the end.

It was the Bays first win over Mount View since 1968.

Tyees stayed five points behind the Bays by crushing Belmont Braves, 5-1, at Belmont. Steve Forslund took his total for the season to 18 goals when he scored three times. Bernie Thors and Wayne Long got the other Tyee goals and Malcolm Moscrop scored on a penalty for Belmont.

Reynolds Roadrunners remained in a second-place tie with Victoria by downing Mt. Douglas Rams, 4-1, in a night game at Royal Athletic Park. Howie Kirk scored twice and Bob Barnes and Terry Gibbard got the other goals. Alan Grey scored for Mt. Doug.

And at Esquimalt, the home team, with goals by Dale Roberts, Dennis Anderson and Glen Barton, held Claremont Spartans, with all three goals by Bob Lee, to a 3-3 draw.

Seals Need Rally To Tie Flyers

EASTERN DIVISION	P	W	L	T	F	A	Pts
Buffalo	5	4	0	1	22	9	9
Detroit	4	4	0	0	22	8	8
Montreal	5	3	0	2	18	7	8
N.Y. Rang.	6	3	3	0	23	22	6
Toronto	5	2	2	1	15	15	5
Vancouver	6	2	3	1	18	26	5
Boston	5	2	3	0	21	23	4
N.Y. Isl.	4	1	3	0	9	17	2

WESTERN DIVISION	P	W	L	T	F	A	Pts
Pittsburgh	6	4	2	0	26	18	8
Chicago	6	4	2	0	20	14	8
Minnesota	5	2	2	1	16	14	5
Philadelphia	6	2	2	2	19	22	6
St. Louis	5	1	2	2	15	18	4
Atlanta	6	1	4	1	8	21	3
Calif.	5	1	3	1	13	17	3
Los Angeles	7	1	6	0	20	34	2

Next games: Tonight — Vancouver at Montreal; Detroit at Toronto; N.Y. Rangers at N.Y. Islanders; Boston at Pittsburgh; Buffalo at St. Louis; Chicago at Los Angeles; Atlanta at Minnesota.

OAKLAND (CP) — California Golden Seals scored two goals 20 seconds apart in the third period to grab a 3-3 tie with Philadelphia Flyers in a National Hockey League game Friday night.

Trailing 3-1, the Seals cut Philadelphia's lead at 10:38 of the final period when Joey Johnston backhanded a 30-foot shot for his first goal of the season. Twenty seconds later, Walt McKenzie scored his first goal of the year, beating rookie Flyer goalkeeper Bob Taylor with a high shot.

Dick Redmond of the Seals scored the first goal of the game on a power play at 16:08 of the first period, but the Flyers rallied for three goals in the middle session.

Today's Vancouver-Montreal game will be telecast on channels 2 and 6 and broadcast on radio station CKNW (980) starting at 5 p.m.

Ross Lonsberry scored his first goal of the season at 1:11 of the second period and Rick MacLeish and Bill Flett finished the scoring for Philadelphia. It was Flett's sixth goal in six games.

PHILADELPHIA 3, CALIFORNIA 3

FIRST PERIOD

1. California, Redmond (2) (Johnson, Boldirev) 16:08.
Penalties — Stewart (C) 0:47; Saleski (P) and Croteau (C) 7:25; Ashbee (P) 16:02; Kelly (P) and Graves (C) (majors) 18:57.

SECOND PERIOD

2. Philadelphia, Lonsberry (1) (MacLeish, Dornhoefer) 1:11.
3. Philadelphia, MacLeish (2) (Lonsberry, Bladon) 8:31.
4. Philadelphia, Flett (6) (Clarke, Hughes) 11:06.
Penalties — Marshall (C) and Shultz (P) 3:12; Ashbee (P) 4:28; Graves (C) 8:08; Watson (P) 18:33.

THIRD PERIOD

5. California, J. Johnson (1) (McKechnie, Patrick) 10:38.
6. California, McKechnie (1) (Patrick, McAneeley) 10:58.
Penalties — none.

Stops:

Taylor (P)	12	15	5	— 32
Meloche (C)	13	13	14	— 40

Attendance 3727.

Additional Sport Pages 16 and 17

Crowds Limited For WHA Play

None of the three Canadian entries in the World Hockey Association is doing at all well at the gate.

Ottawa Nationals are finding Ottawa fans prefer to pay $1.50 to watch junior hockey. Nationals drew fewer than 1000 paid fans on Thursday night and no one believed their claim that there were 5000 fans on hand for their opener.

In any event, the Ottawa club has fired vice-president Bill Page, who was with the team as a marketing authority.

"I over-estimated what we'd do at the box office as late as 48 hours before the opening game," he said. "I knew my days were numbered."

Attendance was better, but not impressive in Friday night games in Edmonton and Winnipeg.

Alberta Oilers announced that 4929 fans were on hand to see them move into first place in the Western Division with a 4-1 verdict over Philadelphia Blazers. And Winnipeg Jets said that 4171 watched their 1-1 tie with Minnesota Fighting Saints.

Ron Walters beat Bernie Parent three times to set up the Oiler win. Rusty Patenaude got the other Alberta goal and John Bennett scored for Blazers, who are still without the playing services of coach John McKenzie.

Defenceman Joe Zanussi got the Winnipeg goal in the first period but balanced that by letting Fred Speck get through to tie it up midway through the third period. Ten minutes of overtime was dominated by the Jets but Mike Curran saved Saints by blocking eight shots.

Soccer Vikings Win Opener

CALGARY — Edmonton, the defending champion, and Victoria emerged Friday as the powerhouses in the annual Canada West University Athletic Association soccer tournament.

The University of Alberta whipped Calgary, 6-0, and University of Victoria Vikings crushed University of Saskatchewan, 4-0.

Although having to play within an hour of leaving their plane, Vikings ran all over Saskatchewan and dominated throughout.

Dave Achurch was given very little work in goal as the faster Vikings kept on the attack for most of the time.

Inside-forward Peter Mason slammed in two goals and Alex Nelson and Vic Escude got the other goals. Vikings led, 2-0, at half time.

Peter Gray scored five goals for Edmonton and John Devlin scored the other goal.

Today, Vikings meet Calgary and Alberta plays Saskatchewan but, for the Vikings the key game will be Sunday when they meet the strong Edmonton side. Saskatchewan plays Calgary Sunday.

Hockey Scores

American
Richmond 8, Rochester 4.
Virginia 4, Cincinnati 3.
Ontario Senior
Orillia 3, Oakville 1.
Barrie 4, Galt 3.
Brantford 6, Belleville 1.
Ontario Junior
St. Catharines 6, Sudbury 4.
Oshawa 2, Kitchener 2.
Ottawa 6, London 3.
Quebec Junior
Cornwall 5, Shawinigan 3.
Quebec 7, Trois-Rivieres 1.
Laval 7, Sherbrooke 5.
Sorel 6, Montreal 4.
Manitoba Junior
Kenora 10, Selkirk 8.
St. James 4, Dauphin 1.
Saskatchewan Junior
Prince Albert 6, Notre Dame 4.
Saskatchewan 7, Moose Jaw 2.
Western
Denver 3, San Diego 0.
B.C. Junior
Vernon 5, Kamloops 2.
Penticton 4, Vancouver 2.
Western International
Kimberley 7, Nelson 3.
Trail 7, Spokane 4.

Butlers Register Third Straight Win

	P	W	L	T	F	A	Pts.
Butlers	3	3	0	0	10	4	6
Chemainus	2	2	0	0	13	9	4
Labatts	2	1	0	1	6	5	3
Esquimalt	2	1	1	0	8	8	2
Norsemen	4	0	3	1	13	20	1
Boxing Club	3	0	3	0	9	13	0

Next game: Tonight — Labatts at Chemainus.

Brian O'Neill continued to give Esquimalt Butler Brothers solid goaltending Friday night.

O'Neill held University of Victoria Norsemen scoreless until Butlers built a 5-0 lead then coasted to a 5-2 decision at Esquimalt Sports Centre, giving the Esquimalt club its third straight victory in the Vancouver Island Hockey League.

Ted Sarkissian led the winners with two goals and an assist. Lance Foreman, Wally Popoff and Bill Westover were the other Esquimalt scorers. Kevin DeWynter was the only Viking able to beat O'Neill, who stopped 21 shots.

CFB Esquimalt Buccaneers moved past Norsemen into fourth place by downing London Boxing Club, 7-5.

Ray Crabbe set up four goals and scored once for Bucs, who broke a 1-1 tie in the first period with four goals in the second period to take a 5-3 lead into the final 20 minutes. Tod Barnes, Len Desjardins, Vern Neilson, Jack Porter and Gary Lauder with two goals, were the other scorers for Bucs. Gary Strother scored twice for the boxers. Bill Knezacky, Dave Woodruff and Bill Penny completed LBC's scoring.

Buckaroos Top Clippers

NANAIMO (CP) — Kelowna Buckaroos topped Nanaimo Clippers, 7-5, in British Columbia Junior Hockey League play before a capacity crowd Friday.

Ken Loehndorf and Gord Neilsen led Kelowna with two goals each. Ken Weninger, Brad Owens and Archie Mackinnon were other scorers. Gordon Dumont scored twice for the Clippers with Rick Lapointe, Lindsay Thompson and Brad Richardson adding singles.

The Original Knight
SOLUNAR TABLES
When To Fish Or Hunt

According to the Solunar Tables calculated for this area, the best times for hunting and fishing for the next 10 days will be as follows (Times shown are Pacific Daylight Time):

TODAY

A.M.		P.M.	
Minor	Major	Minor	Major
3:45	10:20	4:15	10:50

TOMORROW

4:30	11:15	5:05	11:45

Major solunar periods, lasting 1½ to 2 hours, dark type.
Minor periods, shorter in duration, light type.

Sport Today

FIELD HOCKEY

10 a.m. — Start of Second day's play, two-day Vancouver Island High School girls' championship, Lansdowne Junior High School.

RUGBY

1 p.m. — Victoria Union, Division II, Oak Bay vs. Castaways, Carnarvon Park; Royal Roads vs. University of Victoria Saxons, Gordon Head; Saanich Velox vs. CFB Esquimalt, Colville Road field.

2:30 p.m. — Victoria Union, Division I, UVic Norsemen vs. James Bay Athletic Association, Macdonald Park; Castaways vs. Oak Bay, Windsor Park.

Cougars Play Nats Here Tonight

WESTERN DIVISION	P	W	L	T	F	A	Pts.
Med. Hat	7	5	2	0	41	25	10
Edmonton	7	4	3	0	34	22	8
Calgary	8	3	3	2	28	25	8
New West.	6	2	3	1	15	17	5
VICTORIA	4	2	2	0	15	15	4
Vancouver	6	1	4	1	14	35	3

EASTERN DIVISION	P	W	L	T	F	A	Pts.
Brandon	6	4	1	1	43	20	9
Swft Crrnt	7	4	3	0	26	28	8
Saskatoon	4	2	1	1	11	11	5
Flin Flon	6	2	3	1	28	37	5
Winnipeg	5	1	2	2	26	37	4
Regina	6	1	4	1	22	31	3

Next games: Tonight — Vancouver at VICTORIA, New Westminster at Medicine Hat.

Calgary Centennials have given Victoria Cougars a chance to climb a notch in the Western Canada Hockey League standings.

Centennials edged New Westminster Bruins, 3-2, Friday in Calgary and the Cougars can move a point ahead of the Bruins into fourth place in the Western Division by beating visiting Vancouver Nats tonight.

Dan Mandryk's goal, early in the final period, gave Calgary the victory. Danny Gare and Randy Andreachuk put Centennials ahead by 2-0 in the opening period but Bruins came back to tie the score in the second period on goals by Doug Abrahamson and Emile Demoissac. But Mandryk took a pass from former Victorian Denny McLean and fired his second goal of the season.

At Regina, the Pats, defending champions of the Eastern Division, finally broke into the win column, nipping Brandon Wheat Kings, 5-4. The win, along with a tie in their first five games, gave the Pats three points, not enough to get out of the basement.

Dennis Sobchuk had two goals for the winners. Rick Uhrich, playing his first game since suffering a broken wrist in pre-season play, Jim Minor and Bill Bell had one goal each for Regina. Grant Thompson, Ron Chipperfield, Ralph Krentz and Clark Lang scored for Wheat Kings, who were unbeaten in their first five games. The teams were tied, 1-1, after one period and Pats took a 5-3 lead into the third period.

VICTORIA COUGARS
W.C.H.L. HOCKEY
Saturday, October 21
8:30 p.m.
COUGARS
vs.
VANCOUVER
— All Seats Reserved —
Adults $2.50, $2.00
Students, O.A.P. $1.75, $1.25
Children $1.50, $1.00

Soccer

Defiant Vancouver tea plan to ignore warnings go ahead this weekend in B.C. Premier Soc League.

President Peter Maina said in Vancouver Fri night the PSL has cancel three games this weekend the rest of the league sch ule.

But Mainardi said the

Passi

All

Passing and running hon have almost certainly be decided in the Canadian Fo ball League but both conf ences have quite a strug going among the pa catchers.

Jim Young of the B Lions, with a club-record 1 yards, has a clear lead in Western Conference in ya age gained but Winnipe Jim Thorpe has been mov up fast. The speedy B Bombers, who leads in rec tions with 54, has 981 ya and could make up 151-yard deficit in the rema ing three games.

Young, who is at 51 and third place in receptions, another conference high w a 22.2-yard average.

Gerry Shaw of Calga Stampeders (52) and P Williams of the Bombers (make it a four-way catch struggle.

In the Eastern Conferen import Eric Allen, a Toro rookie, and Canadian To Gabriel of Hamilton share lead in receptions with 42 Allen leads in yards gai with 790. But Hamilton teran Garney Henley leads touchdowns with seven and average gain with 26.1 ya for each of his 28 catches.

As for passing, Winnip veteran Don Jonas and milton-rookie Chuck Ea are runaway leaders.

Jonas leads the CFL throws with 365, in comp tions with 205, in yards gai

Palme

Charg

NAPA, Calif (CP-AP) — nold Palmer hasn't lost patented charge completely

Palmer birdied six of last seven holes Friday swept into a two-stroke le over George Knudson Toronto in the second rou of the $150,000 Kaiser Inter tional open golf tournament

Palmer, 43, a non-win for 15 months, had a fi under-par 67 on the no course at the Silver Country Club and posted 36-hole total of 133-11 un par.

Knudson, tied with Palm for the lead with 66 when p started in mild, su weather, posted a 69 and alone in second place at 135

The 35-year-old Canadi who scored the last of seven tour victories in 1 was eight strokes under and out in the lead after holes, but that was bef Palmer made his move.

Bud Allin moved into th after 36 holes, with his sec consecutive 68. His 136 t was three shots off the pace

Defending-champion B Casper bolted into conten with a 66 and was tied at with Grier Jones, Jim bert, Jim Ferriell and Bo

★ ★ ★

Arnold Palmer	66-67—
George Knudson	66-69—
Bud Allin	68-68—
Grier Jones	67-70—
Jim Colbert	71-66—
Jim Ferriell	69-68—
Billy Casper	71-66—
Bobby Mitchill	68-69—
Larry White	69-69—
Lou Graham	69-69—
Jim Wiechers	68-71—
Lionel Hebert	69-70—
J. C. Snead	72-67—
Jack Nicklaus	69-71—
Gay Brewer	74-66—
Bobby Nichols	70-70—
Charles Coody	69-71—
Larry Ziegler	69-72—
Steve Melnyk	69-72—
Steve Spray	72-69—
Bob Smith	68-73—

● NOTICE
BLACKTOP
DRIVEWAYS
Special
Fall Prices
MADISON
PAVING CO
385-9822
384-2439

Soccer Clubs May Defy Warnings

Defiant Vancouver teams plan to ignore warnings and go ahead this weekend in the B.C. Premier Soccer League.

President Peter Mainardi said in Vancouver Friday night the PSL has cancelled three games this weekend and the rest of the league schedule.

But Mainardi said the PSL will go straight into playoffs with first-place Columbus meeting third-place Croatia Sunday in Vancouver.

Presumably, the league expects Victoria Regals, currently second in the league, and Vancouver Spartans to meet in the other playoff semi-final although no date has been set.

But in Victoria, Regals' president Jack Adams said Friday night he had heard nothing of the latest developments.

The PSL announcement followed an emergency league meeting to discuss fines and threatened player suspensions by the B.C. Soccer Commission.

The commission dealt the league, clubs and officials heavy penalties Monday for continuing to play after the PSL was suspended Oct. 6 for failing to pay $100 transfer fees for each player. And players were warned they will be suspended "for at least a year" if they play any more.

Mainardi said in a press release the league will defend all players and officials against any action taken by the commission.

Adams had earlier announced that the scheduled league game with Columbus had been cancelled.

A spokesman for the Regals players said Thursday night that, under present circumstances, they would refuse "100 per cent" to play.

Passing, Running Honors All But Decided in CFL

Passing and running honors have almost certainly been decided in the Canadian Football League but both conferences have quite a struggle going among the pass-catchers.

Jim Young of the B.C. Lions, with a club-record 1132 yards, has a clear lead in the Western Conference in yardage gained but Winnipeg's Jim Thorpe has been moving up fast. The speedy Blue Bombers, who leads in receptions with 54, has 981 yards and could make up the 151-yard deficit in the remaining three games.

Young, who is at 51 and in third place in receptions, has another conference high with a 22.2-yard average.

Gerry Shaw of Calgary Stampeders (52) and Paul Williams of the Bombers (49) make it a four-way catching struggle.

In the Eastern Conference, import Eric Allen, a Toronto rookie, and Canadian Tony Gabriel of Hamilton share the lead in receptions with 42 and Allen leads in yards gained with 790. But Hamilton-veteran Garney Henley leads in touchdowns with seven and in average gain with 26.1 yards for each of his 28 catches.

As for passing, Winnipeg-veteran Don Jonas and Hamilton-rookie Chuck Ealey are runaway leaders.

Jonas leads the CFL in throws with 365, in completions with 205, in yards gained passing with 2979 and in touchdown throws with 22. Saskatchewan's Ron Lancaster is the Western Conference runner-up with 159 completions for 2281 yards and 17 touchdowns.

Tom Wilkinson of Edmonton Eskimos, who has 140 completions for his 213 throws, leads the CFL in completion percentage with .657.

Ealey leads the Eastern Conference, with 2082 yards and 20 touchdown throws and has the best percentage (.589) among those who have tried at least 100 throws.

Stumpy Mack Herron of Winnipeg, only player in the CFL to have reached 1000 yards, is all by himself with 1285 in a season which should produce no more than three 1000-yard rushers. Dave Buchanan of Hamilton, the Eastern Conference leader, has 968 yards and should reach 1000 handily. And George Reed of Saskatchewan, who has three games to get 105 yards, figures to have another 1000-yard season.

★ ★ ★

Pass Receiving

WESTERN CONFERENCE

	No.	Yds.	Ave.	TD.
Thorpe, Wpg.	54	981	18.2	8
Shaw, Cal.	52	810	15.6	11
Young, B.C.	51	1132	22.2	10
P. Williams, Wpg.	49	706	14.2	6
LaRose, Wpg.	43	816	19.0	3
McGowen, Edm.	42	803	19.1	9
Taylor, Edm.	42	622	14.8	3
Wells, Wpm.	40	715	17.9	6
Linterman, Cal.	39	525	13.5	2
Thompson, Sask.	38	655	17.2	6
Campana, Sask.	34	526	16.8	1
Musso, B.C.	33	431	13.1	1
Kerr, Cal.	32	638	19.9	2
Pearce, Sask.	29	558	19.2	6
Warrington, Edm.	29	416	14.3	0
Reed, Sask.	29	218	7.5	0
Herron, Wpg.	28	366	13.1	4
Markle, Wpg.	28	245	8.8	0
Ford, Sask.	27	398	14.7	1

EASTER CONFERENCE

	No.	Yds.	Ave.	TD.
Allen, Tor.	42	790	18.8	5
Gabriel, Ham.	42	609	14.5	3
Eben, Tor.	40	448	11.2	3
Dalla Riva, Mtl.	36	489	13.6	5
Cantrelle, Ott.	36	358	9.9	0
Evanshen, Mtl.	30	383	12.8	3
Henley, Ham.	28	732	26.1	7
McQuay, Tor.	25	342	13.5	3
Nixon, Ott.	24	331	13.8	0
Oldham, Ott.	23	408	17.7	3
Coffey, Ham.	23	349	15.2	7
Symons, Tor.	23	275	12.0	1
Moro, Tor.	21	343	16.3	2
Denson, Mtl.	21	217	10.3	0
Buchanen, Ham.	20	247	12.4	3

Scoring

WESTERN CONFERENCE

	TD	C	FG	S	Pts.
Cutler, Edm.	0	30	18	13	97
Herron, Wpg.	15	0	0	0	90
Jonas, Wpg.	1	39	13	3	87
Robinson, Cal.	1	25	17	5	87
Reed, Sask.	12	0	0	0	72
Gerela, B.C.	0	19	14	4	65
Shaw, Cal.	11	0	0	0	6
Young, B.C.	10	0	0	0	60
Abndschn, Sask.	0	31	7	6	58
McGowen, Edm.	9	0	0	0	54
Thorpe, Wpg.	9	0	0	0	54
Wells, Edm.	8	0	0	0	48
Evenson, B.C.	7	0	0	0	42
Paul Williams, Wpg.	7	0	0	0	42
Pearce, Sask.	6	0	0	1	37
Thompson, Sask.	6	0	0	0	36
Mims, Cal.	5	0	0	0	30
Barwell, Sask.	5	0	0	0	30

EASTERN CONFERENCE

	TD	C	FG	S	Pts.
Organ, Ott.	1	24	24	7	109
Sunter, Ham.	0	39	12	5	80
Sweet, Mtl.	0	21	8	7	52
Henley, Ham.	8	0	0	0	48
MacMillan, Tor.	0	19	8	5	48
Coffey, Ham.	7	0	0	0	42
Buchanen, Ham.	6	0	0	0	36
Brown, Mtl.	6	0	0	0	36
Andrusyshyn, Tor.	0	3	6	13	34
Wellesley, Ott.	5	0	0	0	30
Dalla Riva, Mtl.	5	0	0	0	30
Gabriel, Ham.	5	0	0	0	30
McQuay, Tor.	5	0	0	0	30
Allen, Tor.	5	0	0	0	30

Punting

WESTERN CONFERENCE

	No.	Yds.	Avg.	S
Moulton, Cal.	101	4017	39.8	1
Guthrie, B.C.	92	3933	42.8	1
McKee, Wpg.	81	3394	41.9	2
Lefebvre, Edm.	86	3311	38.5	0
Ford, Sask.	68	2908	42.8	3
Pearce, Sask.	31	1311	42.3	1

EASTERN CONFERENCE

	No.	Yds.	Avg.	S
Andrusyshyn, Tor.	105	4671	44.5	7
Adams, Ott.	100	4048	40.5	2
Wade, Mtl.	83	3292	39.5	3
Van Burkleo, Ham.	71	2824	39.8	2
Buono, Mtl.	23	833	36.2	0
Sunter, Ham.	20	676	33.8	0

Rushing

WESTERN CONFERENCE

	No.	Yds.	Ave.	TD.
Herron, Wpg.	217	1285	5.9	10
Reed, Sask.	189	895	4.7	12
Evenson, B.C.	141	692	4.9	6
Foster, Edm.	112	565	5.0	1
Mims, Cal.	102	556	5.5	4
Bell, Edm.	98	502	5.1	1
Ed Williams, Wpg.	98	494	5.0	3
Eley, B.C.	80	426	5.3	1
Thompson, Sask.	82	388	4.7	0
Scarber, Edm.	65	339	5.2	3
Campana, Sask.	67	326	4.9	0
Musso, B.C.	75	314	4.2	1

EASTERN CONFERENCE

	No.	Yds.	Ave.	TD.
Buchanan, Ham.	232	968	4.2	3
Denson, Mtl.	123	686	5.2	4
Brown, Mtl.	119	643	5.4	3
McQuay, Tor.	126	623	4.9	2
Cantrelle, Ott.	125	521	4.2	2
Ealey, Ham.	76	466	6.1	4
McKinnis, Cal-Ott.	92	392	4.3	1
Cassata, Ott.	66	300	4.5	2
Fleming, Ham.	66	273	4.1	3

Passing

WESTERN CONFERENCE

Jonas, Wpg.	365	205	2979	.562	21	22
Lancaster, Sask.	265	159	2281	.600	17	17
Moorhead, B.C.	268	135	2122	.504	17	8
Wilkinson, Edm.	213	140	2012	.657	14	12
Keeling, Cal.	244	130	2004	.533	23	5
Lindsay, Cal.	160	80	1066	.500	13	5
Bunce, B.C.	92	40	740	.434	11	6
Lemmerman, Edm.	60	34	541	.566	4	7
Syme, Edm.	58	35	487	.603	4	2
Wyche, Sask.	58	25	361	.431	5	1
Pharr, Wpg.	21	8	185	.380	1	1

EASTERN CONFERENCE

Ealey, Ham.	202	119	2082	.589	7	20
Cassata, Ott.	258	130	1615	.503	19	9
Gabler, Ham-Tor.	216	103	1689	.476	19	8
Wade, Mtl.	197	103	1366	.523	22	3
Theismann, Tor.	66	45	630	.682	4	6

CFL Award To Honor Suderman

CALGARY (CP) — The award for the outstanding Canadian Football Player in the Grey Cup now will be a memorial presentation in honor of Dick Suderman who died Monday of a brain hemorrhage.

Suderman, who played seven years in the Western Football Conference with Calgary Stampeders and a game with Edmonton Eskimos, was the first winner of the award last year when the Stampeders defeated Toronto Argonauts.

The Calgaryy Stampede Football Club Alumni Association made the proposal to D. B. Wallace, general manager of public relations for the company which presents the award.

Palmer Stages Charge of Old

NAPA, Calif (CP-AP) — Arnold Palmer hasn't lost his patented charge completely.

Palmer birdied six of the last seven holes Friday and swept into a two-stroke lead over George Knudson of Toronto in the second round of the $150,000 Kaiser International open golf tournament.

Palmer, 43, a non-winner for 15 months, had a five-under-par 67 on the north course at the Silverado Country Club and posted a 36-hole total of 133-11 under par.

Knudson, tied with Palmer for the lead with 66 when play started in mild, sunny weather, posted a 69 and was alone in second place at 135.

The 35-year-old Canadian, who scored the last of his seven tour victories in 1970, was eight strokes under par and out in the lead after 37 holes, but that was before Palmer made his move.

Bud Allin moved into third after 36 holes, with his second consecutive 68. His 136 total was three shots off the pace.

Defending-champion Billy Casper bolted into contention with a 66 and was tied at 137 with Grier Jones, Jim Colbert, Jim Ferriell and Bobby Mitchell. Colbert matched Casper's 66 as the best round of the day. Ferriell had 68, Mitchell 69 and Jones 70.

Gary Bowerman of Toronto improved from 80 to 75 but missed the cut.

★ ★ ★

Arnold Palmer	66-67—133
George Knudson	66-69—135
Bud Allin	68-68—136
Grier Jones	67-70—137
Jim Colbert	71-66—137
Jim Ferriell	69-68—137
Billy Casper	71-66—137
Bobby Mitchill	68-69—137
Larry White	69-69—138
Lou Graham	69-69—138
Jim Wiechers	68-71—139
Lionel Hebert	69-70—139
J. C. Snead	72-67—139
Jack Nicklaus	69-71—140
Gay Brewer	74-66—140
Bobby Nichols	70-70—140
Charles Coody	69-71—140
Larry Ziegler	69-72—141
Steve Melnyk	69-72—141
Steve Spray	72-69—141
Bob Smith	68-73—141

SKI PRE-SEASON SPECIALS
GRESVIG—Regular 84.35. SPECIAL 69.95
KAZAMA GLASS—Regular 118.30. SPECIAL 99.89
Above includes: skis, poles, Soloman safety bindings and straps and binding installation. Prices effective to Nov. 2 only.
SPORTSWORLD
Hillside Shopping Centre
Phone 388-6322

Juan de Fuca
RECREATION CENTRE
1767 Island Highway, Victoria, B.C.
478-7722
PUBLIC SKATING
Friday—8-10 p.m. Sat.—1-3 p.m. Sun.—1-3 p.m. 8-10 p.m.
No Family Skating or Public Skating Sat. Oct. 21 due to figure skating show
"DISNEYLAND FROLICS"—8-10 p.m.
PRICES:
Afternoons: 50c, 35c, 25,
Evenings: 75c, 60c, 35c

BICYCLE
Parts and Accessories Always Available
REPAIRS
Cook at Pandora 384-8670
MAC'S

Quasar Color TV by MOTOROLA
MAKE YOUR FIRST COLOR TELEVISION YOUR LAST
WITH THE QUASAR COLOR SYSTEM YOUR COLOR TV WILL NEVER BECOME OBSOLETE
ENJOY THE MANY ADVANTAGES OF QUASAR:
● SOLID STATE ENGINEERING — The leader in all transistor design since 1967. Now two chassis to choose from. Quasar I — 100% Solid State. Quasar II — 97% Solid State
● WORKS IN A DRAWER CHASSIS
● INSTAMATIC COLOR TUNING — Automatically controls all five color controls for a perfect picture every time.
● PLUG-IN MINI CIRCUITS — Quick, easy service if ever you require it and a "Retro-Fit" program that means your set will never become obsolete.
FREE HOME TRIAL — Select any model on our showroom floor and we will gladly place it in your home for a three-day trial. You are under no obligation and you do not sign any sales invoice.

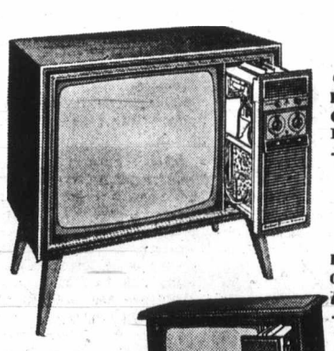

25" QUASAR II Walnut Finish Contemporary Console. List Price $759. OUR PRICE $689
20" QUASAR II PORTABLE Walnut Finish with Stand. List Price $659. OUR PRICE $589

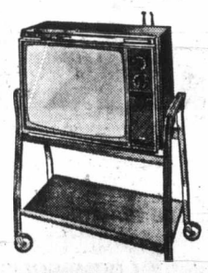

25" QUASAR II Mediterranean Credenza with Classic Pecan Finish. List Price $799. OUR PRICE $759
26" QUASAR I 100% Solid State Contemporary Console Royal Walnut Finish. List Price $899. OUR PRICE $859
COLORTRON'S GUARANTEE — Victoria's First 2-Year Parts and Labor Guarantee
COLORTRON TELEVISION LTD.
3180 Harriet (Just off Burnside) 383-9113
"VICTORIA'S ONLY EXCLUSIVE MOTOROLA CENTRE"

● NOTICE ●
BLACKTOP DRIVEWAYS
Special Fall Prices
MADISON PAVING CO.
385-9822
384-2439

DOMAN'S
PRE-INVENTORY CLEARANCE
$AVING$
SATURDAY, OCTOBER 21st—8 a.m. to 5:30 p.m.
ALL SALES FINAL — SORRY! NO PHONE ORDERS
— PRESENT STOCKS ONLY —

Prefinished ROYAL GRAIN WALNUT DOORS
2'0"x6'8"x1⅜" 6.00
2'4"x6'8"x1⅜" 6.50
2'8"x6'8"x1⅜" 7.00
FIR DOORS Slightly Damaged
1'8"x6'8"x1⅜" 3.50
4 ONLY. 2'10"x6'8"x1⅜" 4.50
DECORATIVE PANELLING "Discontinued Lines"
5 SHEETS Pre-Finished Sen 4 x 8 x ¼, each 6.95
10 SHEETS Unfinished V-Groove Mahogany 4 x 8 x ¼, each 4.50
20 SHEETS Pre-Finished Knotty Pine 4 x 8, each 8.95
20 SHEETS Pre-Finished Knotty Cedar 4 x 8, each 8.95
ARBORITE AND FORMICA 4 x 8 Panels Present Stock Only 15.69 PER SHEET
LUMBER ITEMS Limited Quantity CEDAR
1½x10 Suburban Siding. Lin. Ft. 10¢
1x10 Ranch Panel. Lin. Ft. 10¢
1 x 10 x 7" Bevel Siding. 4 pieces per bundle. Per Bundle 2.00
PARTICLE BOARD Underlay Grade
4 x 8 x ⅜ 3.70
4 x 8 x ½ 4.00
4 x 8 x ⅝ 4.20
4 x 8 x ¾ 5.15
SKIL DRILLS ¼ Inch 12.95
LOOK For the Many Unadvertised Inventory Clearance ITEMS

NEW FLOOR TIME Luran Foam-Craft LINO 12 ft. Widths, 6 Colors PER SQ. YD. 4.69
BERRY DOORS
1 ONLY— 8'0" x 6'8" 20.00
1 ONLY— 7'6" x 6'4" 20.00
2 ONLY— 7'6" x 6'6" 20.00
HARDWARE NOT INCLUDED
ZONOLITE Loose Fill INSULATION 3 Cu. Ft. Bag. Each 1.49
SPECIAL Prefinished 32" x 96" TRIO OF PANELS ANTIQUE OAK PASTEL OAK SMOKED WALNUT 2.79 Each
WEATHER STRIP Complete Door Sets Fasteners Included
WOODEN STYLE 1.29
NO. 1 METAL 2.98
NO. 2 METAL 2.29
CERAMIC TILE Present Stock Only
1 x 2 98¢ SQ. FT.
11/16 x 11/16 89¢ SQ. FT.
3 x 3 79¢ SQ. FT.
4¼ x 4¼ 79¢ SQ. FT.
GROUT—20% Off on All Tile Orders
Peel 'n Stick FLOOR TILE Vinyl Asbestos — Self Adhesive. Numerous Colours. 23¢ PER TILE
VINYL FOLDING DOORS 2 Colors Size — 32" x 80" Complete with Hardware 2.98 EACH
PARTA BOARD Take Home Panels 2 x 4 x 11/16. Each 1.29
Shower Doors 2-Panel Tub Enclosure. Mist White. EACH 39.95
MAGIC OF OZITE Three Striking Patterns in STYLE TONES A BOLD PLAID A GEOMETRIC A PEBBLESTONE 6.50 PER SQ. YD.
27" WIDE PROTECTIVE VINYL RUNNER Light, Durable and Easy to Install. Per Linear foot 89¢
2x4 ECONOMY STUDS Package of 10 3.49
PAINT and SUNDRIES 10% OFF ON ALL EXISTING STOCK
SPECIAL UNPAINTED Ping Pong Tables Complete With Base 19.95
USE YOUR CHARGEX OR OPEN A DOMAN'S ACCOUNT TODAY
DOMAN'S
280 BAY ST., Just West of Point Ellice Bridge 386-2151

Results, Entries

Santa Anita Racing

ARCADIA, Calif. — Results of Friday's thoroughbred racing at Santa Anita with entries for today:

First Race — $5,500, claiming, three-year-olds and up, six furlongs:
Windy Coast (Campas) $30.40 $11.00 $6.00
Kings Berseem (Toro) 7.80 5.40
Efficacious (Brogan) 3.40
Also ran: First Cue, Island Music, Domini's Turn, Win Nor Loos, Restless Effort, Pat Now, Your My Honey, Peume Rose, Daryls Darling. Time 1:12 2-5.

Second Race — $6,500, maidens three-year-olds and up, fillies and mares, six furlongs:
Hull A Bunny (Ramirez) $7.00 $3.60 $2.80
Miss Menace (Rosales) 6.80 4.80
Luz de La Luna (Grant) 6.20
Also ran: Winged Goddess, Fortune, Maui Maid, School Policy, Honor Jill, Performing King, Weld. Time 1:12 1-5.
Daily Double paid $90.00.

Third Race — $5,000, claiming, three-year-olds, one and one eighth mile:
Sunny Balcony (Valenzuela) $6.80 $3.40 $3.20
The Man (Ramirez) 3.20 2.80
dq-Good Host (Arias) 3.60
dq—finished second, disqualified and placed third.
Also ran: El Hilo Bendito, Bengal Bay, Comber. Time 1:53 1-5.

Fourth Race — $6,500, maidens two-year-olds, colts and geldings, six furlongs:
Heko (Grant) $37.00 $8.60 $4.00
Proud And Sweet (Rosales) 3.00 2.40
Hillmoss (Shoemaker) 3.60
Also ran: Early Pass, Maskyourmanners, Count Dracular, Vive, Prince Envoy, Champaign Illi. Time 1:12 4-5.

Fifth Race — $7,000, claiming, two-year-olds, one and one sixteenth mile:
Apollo B (J. Ramirez) $22.60 $7.00 $4.60
Real Decision (Toro) 7.20 4.80
Little Boomer (Valenzuela) 7.80
Also ran: Swordsville, Bread And Jam, Angore, Peppermante, Hey Joey. Time 1:45 4-5.
Exacta paid $244.00.

Sixth Race — $6,500, maidens two-year-olds, colts and geldings, six furlongs:
Cal Cartege (Grant) $6.80 $3.80 $2.80
News Break (Lambert) 7.00 4.40
Intentus (Shoemaker) 3.40
Also ran: Nevada Prince, Zap, Nasano, Repondez, Mr. Giovanni, Rare Talent. Time 1:13.

Seventh Race — $7,500, claiming, three-year-olds, six furlongs:
Lakeside Trail (Mena) $6.00 $3.00 $2.40
Pelegrin Sands (J. Ramirez) 3.00 2.20
Tommy Bruce (Grant) 2.40
Also ran: Que Bravo, Diamond Gill, Best Performance, David's Song. Time 1:10.

Eighth Race — $15,000, allowance, three-year-olds and up, one and one sixteenth mile:
Crusading (Toro) $5.40 $3.20 $2.80
Knightlander (Ramirez) 2.60 2.20
Harbor Prince (Rosales) 3.20
Also ran: Soft Victory, Perpetual, Pausole. Time 1:43 1-5.

Ninth Race — $6,000, claiming, three-year-olds and up, one and one sixteenth mile:
Uldimeo (Lambert) $16.40 $9.00 $5.20
Peanut Gallery (Harris) 4.80 3.60
Cavaleiro Corse (Toro) 5.60
Also ran: Royal Conference, Delightful Summer, Bye Bye Wallet, Rush Date. Time 1:44 4-5.
Exacta paid $222.

Entries

FIRST RACE — $4,000, claiming, three-year-olds and up, seven furlongs:
xScottina B. 109
Hungry Horse 122
x Dreamer Girl 106
Secolo 117
Ground Flight 117
Rullah Gold 119
Bold Thrust 114
Memphis Hero 120
Color Proof 117
a—Donut Treat 120
Squaw Prince 117
Black Ogre 117
a-Deserved 114
a—entry

SECOND RACE — $3,500, claiming, three-year-olds and up, six furlongs:
Sake Tsuin 114
Preston Road 120
Godens Goal 122
x River Patrol 113
Pasare 114
Salty Tak 114
Bolack 114
Salty Talk 114
Taxi Fare 114

THIRD RACE — $6,500, maiden, two-year-old fillies, six furlongs:
Thornly Bold 115
Royal Claimer 115
Sounds Like Fun 115
Most Magic 115
x a—Think America 110
Best Wine 115
b—Rebel Dot 115
Kazawabe 115
Joes Chic 115
Lady Axe 115
Tamara 115
Cotton Flag 115
Tricky Banner 115
Alote Caoloies 115
x a—Patsys No Fool 110
b—Miss J Cace 115
a—entry. b—entry.

FOURTH RACE — $11,000, allowance, three-year-olds and up, six and one-half furlongs:
Moving Express 120
a-Ink Dust 118
Palladium 117
a—Torquemada 115
Born American 119
Senor Lucky 117
O.K. Holme 122
xBulbul 111
a—entry.

FIFTH RACE — $12,000, claiming, three-year-olds and up, one and one-sixteenth miles:
Malabar II 120
Greek Waters 118
x Parasol Pete 113
Port Vendres 116
Cocarde 116
Earl of Windsor 116
Royal Ruler 120
Mighty Gun 118
Second Mall 114
x Prince of Fortune 113

SIXTH RACE — $8,500, allowance, three-year-olds, one and one-sixteenth miles.
Rapid Robert 114
Doubling 114
Most Dagdad 120
Colliers Rally 120
Copenhagen 117
Gilded Bronze 120

SEVENTH RACE — $15,000, allowance, three-year-olds, one and one-eight miles furf:
Regal Case 114
x Magic Hope II 109
Moon Mountain 114
Yellow Zorker 114
Sitka D. 120
x Soudard 109
Niagara 114
Yvelot 115

EIGHTH RACE — $75,000-added, two-year-olds, one and one-sixteenth miles:
Sphere 115
Kings Edge 115
Maronee 115
Sleet and Fleet 115
Lucky Missy 115
Wind Spirit 115
Just a Flirt 115
Fresh Pepper 113
Steady Course 115

NINTH RACE — $7,500, claiming, three-year-olds and up, one and one-sixteenth miles:
x Valley Fox 110
Dellrock Peg 118
Every Inch a King 116
Star Pool 117
Short Date 122
Count Eifel 120
Luckiest of All 115
Scipion 122
Black N Bold 118
High Decision 116
x—aac. Listed to post.

Selections

1. Hungry Horse, Memphis Hero, Donut Treat.
2. Salty Talk, Preston Road, River Patrol.
3. Joes Chic, Best Wine, Sounds Like Fun.
4. Moving Express, O.K. Holme, Born American.
5. Malabar II, Royal Ruler, Mighty Gun.
6. Most Bagdad, Gilded Bronze, Copenhagen.
7. Yellow Zorker, Sitka D., Regal Case.
8. Sphere, Just a Flirt, Fresh Pepper.
9. Count Eiffel, Short Date, Scipion.
ONE BEST: Hungry Horse.

SuperSonics Trade Heard

SEATTLE (AP) — Garfield Heard, six-foot-five forward, has been traded to the Chicago Bulls of the National Basketball Association for forward Kennedy McIntosh, Seattle SuperSonics announced Friday. McIntosh was the first-round draft choice of the Bulls last year. The six-foot-seven forward saw action in 43 games last year.

MEMO to the Wonderful Women Who Work

Watch for EATON'S Week of Events Oct. 23rd to 28th for Victoria's Career Women

Filion Ahead Of '71 Pace For Wins

COLUMBUS, Ohio (CP) — Herve Filion, the harness-horse driver from Lachute, Que., is six weeks ahead of his 1971 pace in which he won a record 543 races.

United States Trotting Association figures up to the start of racing last Monday show Filion with 458 victories — a total he did not reach in 1971 until near the end of November.

Filion already has surpassed his 1971 money-earning total of $1,915,945, which was a North American record. As of Monday his purse winnings totalled $1,959,446.

Soccer Win

CAMBRIDGE, England (CP) — Cambridge United beat Colchester United by 3-0 in an English League Division Four soccer match Friday night.

SELL THE MODERN WAY
DEMAND
MULTIPLE LISTING
SERVICE

Aussies Keep Golf Lead

BUENOS AIRES (Reuter) — Australia still headed the field at the end of the third round of the World Amateur Golf team championship at Olivos near here Friday.

A brilliant three-under-par 68 by Terry Gals and rounds of 73 by Noel Ratcliffe and Tony Gresham kept them out in front. But the United States,the defending champion, narrowed the gap and moved from sixth to second place.

At the end of the third round Australia was at 649 and the Americans had 651.

South Africa was third with 656, Spain was fourth with 659, and Argentina was fifth with 661.

Canada has scored rounds of 221, 218 and 228 for a total of 667 and seventh place.

In the third round, Nick Weslock of Burlington, Ont., shot a 75, Dave Barr of Kelowna, had a 76, and Keith Alexander of Calgary scored 79, and Doug Roxburgh of Vancouver shot an 80.

Weslock said: "That's the worst day I've ever had on the greens. I made nothing and ended with 40 puts in a round of 75. I just couldn't get the line."

"I just can't get going on this course at all," Alexander said. "At the 15th there was no good in playing safe . . . I had to go for it but I just didn't have the length. I shot 77 but I seemed like 72."

Thirty-two teams of four men each are taking part in the contest scheduled to end Saturday after 72 holes. An 18-hole playoff will be held Sunday in case of a tie.

MULLINS MARINE
10-SPEEDS
LOW MONTHLY TERMS
925 YATES STREET

ROCK CLIMBING
A NEW CHALLENGE
Being Offered by an
"Outward Bound" Instructor
AQUAKNOX
The Finest in Teaching
943 YATES STREET 386-2525

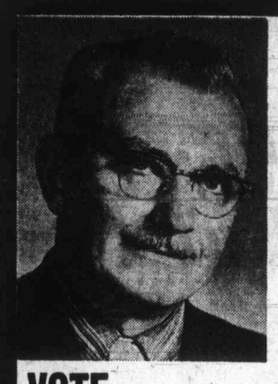

Social Credit
VOTE
Clifford STRETCH
Well-known local businessman, active in community affairs.
Drop by our Headquarters for coffee—742 Johnson Street
Inserted by Social Credit Party

Challenge In Vain—

QUEBEC (CP) — Maurice hockey star with Montreal Cana his position as coach of Quebec Hockey Association.

Richard announced the resig mored since Monday, after talks al manager of the Quebec club.

It was challenge which I tried told reporters, referring to his Nordiques.

A club spokesman intimated might return in some other capa

Field Hoc Reaches

Two teams which jointly held the Vancouver Island High School Girls' field-hockey title last year will meet in today's semi-finals.

Mt. Douglas and Queen

Basketball Results

Results of exhibition games played this week in the Victoria and District Amateur Basketball Association:

GIRLS

Pre-midget: Independent Order of Foresters 12, Firt United Sneakers 12; Metropolitan United Cherubs 12, First United Aces 6; First United Beavers 16, Strawberry Vale 12.

Midget: Metropolitan United Angels 24, Esquimalt 4; First United Gnus 41, Lake Hill 4; First United Gremlins 54, Hillcresters 4; First United Goblins 22, Hampton 8.

Bantam: Metropolitan United Rebels 56, Dunsmuir Red Raiders 29; Hampton 22, First United Hawks 22; First United Royals 58, Lake Hill 16.

BOYS

Pre-midget: Evening Optimists 23, Lake Hill 6; Hampton 18, Metropolitan United Sinners 2; St. Michael's 18, Kirk Hall 8; Tillicum 12, Sooke 10; St. Andrews 3, Esquimalt 2.

Midget: Oaklands 19, Boys' Club 18; Pacific Wings 39, St. Andrews 10; Chinatown Lions 62, Uplands 6; Reynolds 21, Independent Order of Foresters 20; Metropolitan United Saints 17, Sooke 15.

Bantam: Arbutus Madronas 21, Oak Bay Juniors 18; Lansdowne "B" 51, Metropolitan United Spartans 14; Boys' Club 38, Highrock Rockers 35.

Juvenile: Oak Bay Lions 78, Oak Bay Independents 37.

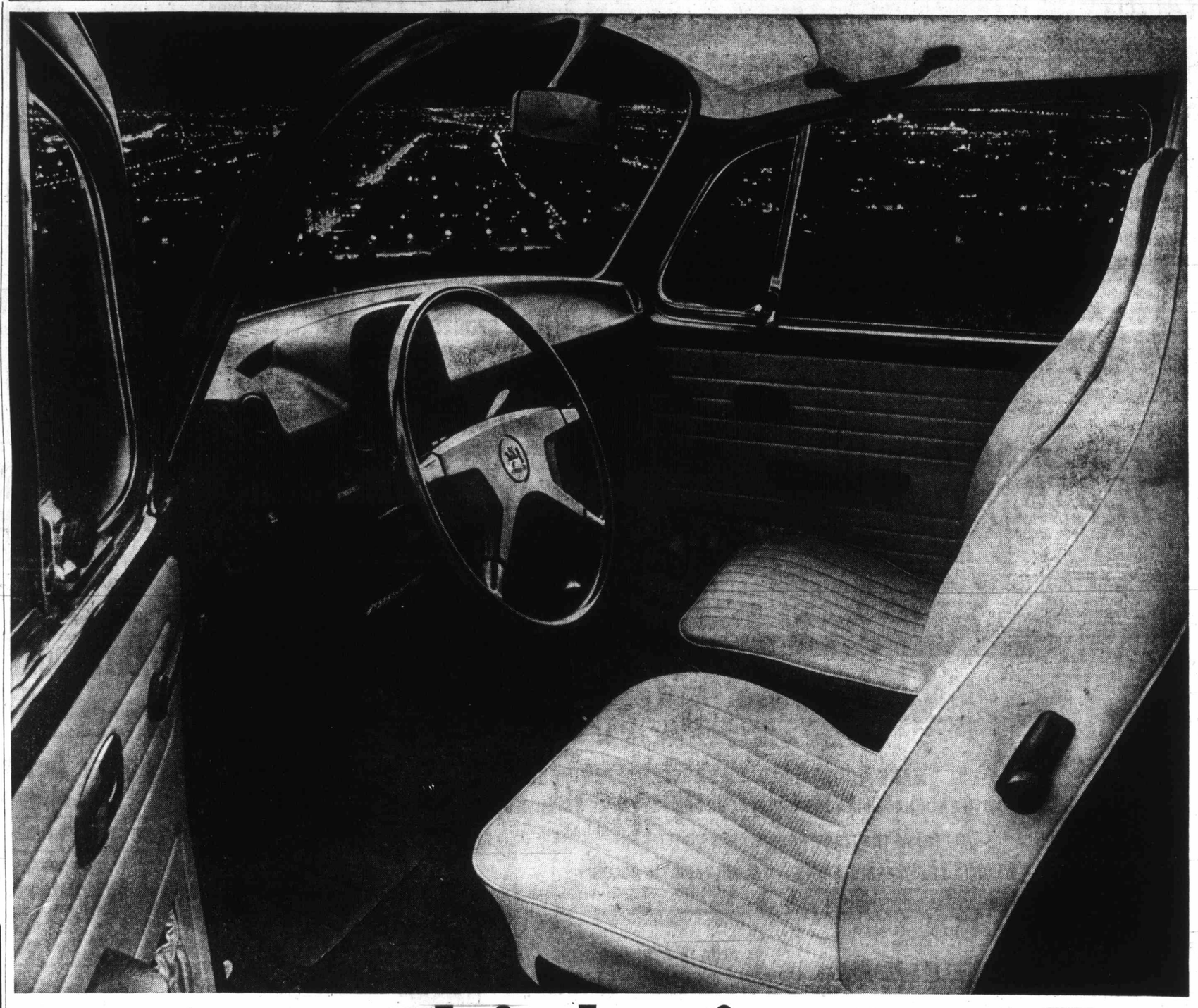

Think Big.

We finally did it.
We finally changed the looks of the Bug.
For openers, open the door.
And Wham-O:
"What's a nice big interior like you doing inside a Volkswagen?"
There's plenty of leg room up front.
There's lots of head room.
The windshield is curved and pushed away from your nose. It's 42% larger. (That's the windshield, not your nose.)
The padded dash is completely redesigned and easier to read (for those of you who like to read dashes).
The seats are more comfortable, curved and contoured to your body.
Inertia-type seat belts buckle up as standard equipment.
And wonder of wonders, it is now much easier for passengers to get to the back of the Bug.
With all the newfound room, we had to find a new ventilation system.
Which we did.
And it's so good that, now, even the side windows can be ventilated and defogged.
As for outside improvements, they're mostly hidden. (Although the taillights are nearly twice as large as ever before.)
Altogether we made 20 improvements in the Super Beetle for 1973.
But without a doubt, the biggest improvement of all is the feeling you get inside.
Take it for a test sit today.

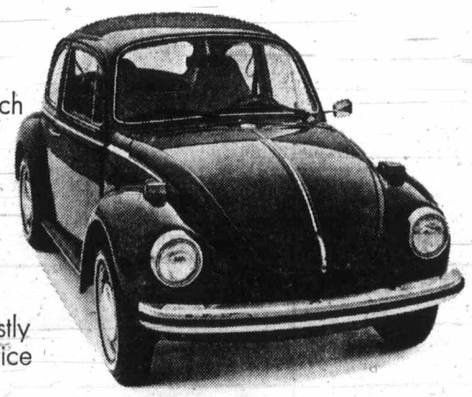

1973

Few things in life work as well as a Volkswagen.

SIMPSO
Sear
on
Colour
25" Italian Provincia
Attractive walnut finish
ing. 1 only. Floor mod
Simpsons-Sears Low Pri
26" Deluxe Silverton
Modern styling with ha
Automatic fine tuning.
1 only -- Simpsons-Sea
25" Deluxe Silverton
Spanish design TV with
and concealed casters.
model.
Simpsons-Sears Low Pri
19" Colour Portable
Permanent fine tuning
only. Floor model.
Simpsons-Sears Low Pri
25" Console Colour
Permanent fine tuning,
1 only
Simpsons-Sears Low Pri
11-Piece Con
Stereo Syste
Simpsons-Sears Low Price 199
This great Silvertone
cludes tuner amp, BSR
8 track tape deck, 1 sta
headphones and 5 stere
for just one low price!
Portable Phonog
2-speed phonograph for
built-in AM radio. Runs
current. Limited quant
Simpsons-Sears Low P
Personal Shopping

Challenge Accepted In Vain—Richard

QUEBEC (CP) — Maurice 'Rocket' Richard, former hockey star with Montreal Canadiens, resigned Friday from his position as coach of Quebec Les Nordiques of the World Hockey Association.

Richard announced the resignation, which had been rumored since Monday, after talks with Marius Fortier, general manager of the Quebec club.

It was challenge which I tried to take on, but in vain," he told reporters, referring to his brief stay as coach of the Nordiques.

A club spokesman intimated it was possible that Richard might return in some other capacity.

Ticats-Bombers Matchup Touted as Grey Cup Preview

From Canadian Press

Tonight's interlocking football game is being touted as a preview of Grey Cup '72.

Certainly all the ingredients are there — the top club in the East, Hamilton Tiger-Cats, plays host to the Western Conference leader, Winnipeg Blue Bombers, on the same bouncy artificial turf that will be the site of the big game Dec. 3.

The Cats, with a 9-3 record, are 3½-point favorites to take the Bombers, 9-4, in the game the Winnipeg club needs to lock up the WFC championship for the first time since 1962.

The Bombers will be lead by Don Jonas, the quarterback cut loose by Toronto Argonauts who went on to win player-of-the-year honors and become the leading pivot in the WFC.

Hamilton has the top quarterback in the East in Chuck Ealey.

In the only other action today, Calgary Stampeders visit British Columbia Lions. On Sunday, Ottawa Rough Riders are guests of Montreal Alouettes and Saskatchewan Roughriders move in on Edmonton Eskimos.

Jerry Williams, who joined Hamilton as coach shortly after Ealey made the club, said this quarterback "has a couple of things to learn yet — for instance, he has to get out of the habit of throwing off balance."

"And he'll make a lot of progress yet in reading defences, particularly zone coverage," Williams said.

On the credit side, Williams says, "he learns fast — he has picked up the drop-back passing technique quickly."

"He's a great runner and a tremendous scrambler. He has excellent peripheral vision which enables him to find his receiver and spot defensive men coming in. He's difficult to catch; and while I wouldn't call him a picture thrower exactly, he does get the ball to the target."

Tonight's game between Calgary and B.C. will be broadcast on radio stations CJVI (900) and CKWX (1130) starting at 8 p.m.

B.C. coach Eagle Keys said although "winning is the first consideration" against the Stampeders, he plans to take a look at backup quarterbacks Don Bunce and Eric Guthrie. Bunce, who usually starts behind Don Moorehead, has completed 40 of 92 passes this season, but has given up 11 interceptions.

The Stampeders have three doubtful starters in linebacker Jim Furlong, pulled hamstring; centre Basil Bark, sprained right wrist; and guard Granville Liggins, bruised leg muscle. David Crabbe could replace Furlong and John Forzani or Herb Schumm may take over for Liggins.

Another inconsistent game for Calgary, especially in the passing department, could put them closer to the CFL record for allowing the most interceptions.

To date, Jerry Keeling and Jim Lindsey have given up 37 for 742 yards, eight short of tying the interception record set by Saskatchewan in 1959.

Turnovers have plagued the Stampeders throughout the season with fumbles and interceptions at the top of the list.

"Turnovers and super are two words that I don't use," said Duncan. "I call them (bleep) Interceptions, (bleep) Fumbles and (bleep) missed blocks.

DAVID LEWIS
SATURDAY, 8 P.M.
OAK BAY JUNIOR HIGH
Inserted by NDP

Field Hockey Play Reaches Semis

Two teams which jointly held the Vancouver Island High School Girls' field-hockey title last year will meet in today's semi-finals.

Mt. Douglas and Queen Margaret's of Duncan, sharing the crown after last year's tournament, were among the four sectional winners Friday in the preliminary play at Lansdowne Junior High School.

Mt. Douglas posted two shutouts in Section "A", downing Brentwood College, 6-0, and Port Alberni, 8-0. Brentwood posted a 2-0 victory over Port Alberni in the three-team sectional competition.

Queen Margaret's took the "C" section on goal-averages after finishing tied with Norfolk House of Victoria with one win and a tie. Queen Margarets downed Courtenay, 6-0, Norfolk House edged Courtenay, 1-0, and the Duncan and Victoria schools played to a scoreless draw.

Oak Bay meets Claremont in the other semi-final which also starts at 10 a.m.

Oak Bay claimed the Section "B" berth by blanking Belmont, 2-0, and Campbell River, 4-0. Campbell River nipped Belmont, 1-0.

Claremont, in the "D" section, posted a 3-1 win over Mount View and a 2-1 victory over Cowichan. Cowichan scored a 2-1 triumph over Mount View.

Top three teams from the Island tournament qualify for the B.C. championship which will be held Nov. 4 and 5 in Grand Forks.

Basketball Results

Results of exhibition games played this week in the Victoria and District Amateur Basketball Assocition:

GIRLS

Pre-midget: Independent Order of Foresters 12, Firt United Sneakers 12; Metropolitan United Cherubs 12, First United Aces 6; First United Beavers 16, Strawberry Vale 12.

Midget: Metropolitan United Angels 24, Esquimalt 4; First United Gnus 41, Lake Hill 4; First United Gremlins 54, Hillcresters 4; First United Goblins 22, Hampton 8.

Bantam: Metropolitan United Rebels 56, Dunsmuir Red Raiders 29; Hampton 22, First United Hawks 22; First United Royals 58, Lake Hill 16.

BOYS

Pre-midget: Evening Optimists 23, Lake Hill 6; Hampton 18, Metropolitan United Sinners 2; St. Michael's 18, Kirk Hall 8; Tillicum 12, Sooke 10; St. Andrews 3, Esquimalt 2.

Midget: Oaklands 19, Boys' Club 18; Pacific Wings 39, St. Andrews 10; Chinatown Lions 62, Uplands 6; Reynolds 21, Independent Order of Foresters 20; Metropolitan United Saints 17, Sooke 15.

Bantam: Arbutus Madronas 21, Oak Bay Juniors 18; Lansdowne "B" 51, Metropolitan United Spartans 14; Boys' Club 38, Highrock Rockers 35.

Juvenile: Oak Bay Lions 78, Oak Bay Independents 37.

Alouette Back On Waivers

MONTREAL (CP) — Montreal Alouettes, preparing for their Eastern Football Conference game Sunday against Ottawa Rough Riders, placed defensive halfback Al Butler on waivers Friday to make room on their import roster for defensive end Wes Grant.

Grant arrived earlier this week from Cleveland Browns League, while Butler started the season with the Montreal team.

White Sox, Indians Swap

CHICAGO (AP) — Chicago White Sox have traded outfielder Walt Williams, 29, to Cleveland Indians in an even swap for infielder Eddie Len, 26.

Williams batted .247 in 77 games this year, his sixth White Sox season. Leon, primarily a second baseman, joined the Indians in 1968 and this year batted .200 in 89 games.

MULLINS MARINE
YAMAHA
MOTORCYCLES
ISLAND'S LARGEST
925 YATES STREET

Imperial centre
ESSO CAR CLINIC
Here's what to do...
• Come in and get straight answers about your car's condition before winter driving stops your car cold.
• No guesswork, no obligation.
• More than 200 individual tests by specially trained experts.
• Latest electronic equipment.
• Written diagnosis and explanation on all findings.
• Knowing is better than not knowing.
• Make an appointment today.
12.95
Hillside and Shelbourne
Douglas and Finlayson
592-2455
Service Dept. Open 'til 10 p.m. Daily (Except Sunday)
Esso

All Things Come To Those Who Advertise While their Competitors Wait!
PROFIT FROM REGULAR ADVERTISING IN
Victoria's Daily Newspapers

SIMPSONS Sears
saturday one day sale
these items on sale 9:30 to 5:30 p.m. Saturday While Quantities Last. Personal Shopping Only.

Colour TVs

25" Italian Provincial Colour TV
Attractive walnut finish, permanent fine tuning. 1 only. Floor model.
Simpsons-Sears Low Price $599

26" Deluxe Silvertone Colour TV
Modern styling with handsome folding doors. Automatic fine tuning.
1 only — Simpsons-Sears Low Price $699

25" Deluxe Silvertone Colour TV
Spanish design TV with automatic fine tuning and concealed casters. Console. 1 only. Floor model.
Simpsons-Sears Low Price $549

19" Colour Portable TV
Permanent fine tuning, compact styling. 1 only. Floor model.
Simpsons-Sears Low Price $398

25" Console Colour TV
Permanent fine tuning, walnut finish cabinet. 1 only
Simpsons-Sears Low Price 488.88

11-Piece Component Stereo System
Simpsons-Sears Low Price 199.97
This great Silvertone component system includes tuner amp, BSR changer, 2 speakers, 8 track tape deck, 1 stand on casters, 1 set of headphones and 5 stereo LP records. All this for just one low price!

Portable Phonograph/Radio
2-speed phonograph for 45 and 33 rpms plus built-in AM radio. Runs on batteries and AC current. Limited quantity.
Simpsons-Sears Low Price 27.98
Personal Shopping: TVs, Stereos (57)

CLEARANCE!
Fiberglass Drapes
Simpsons-Sears Sale Price, pair 9.47 to 40.58
Discontinued lines of draperies in prints and solids. Your choice of lined or unlined styles. Assorted styles and colours. Sizes start at 48"x 45" to 150"x84".
Personal Shopping: Draperies (24)

Bathroom "Spacesaver"
White metal spacesaver with 2 shelves and 1 cabinet. Adjusts to 8'4" high. Your choice of two popular styles, one with mirror doors, one with metal doors.
Reg. 19.99 Sale Price, Ea. 12.97
Personal Shopping: Staples (96)

Kenmore Lightweight Sewing Machine
Popular Sears Sewing machine with automatic buttonholer, blind hemmer, 14 decorative cams, and twin needle. 8 only.
Simpsons-Sears Low Price 159.98
Personal Shopping: Sewing Machines (20)

Home Furnishings
2-Pce. High Arm Chesterfield Suite. Tuxedo style suite with loose cushions both seat and back, plus extra arm cushions. 2 only. Green and Gold stripes.
Reg. 539.98 Sale Price Ea. $339
Roll Arm Sofa. 1 only in Apple Beige Velvet. Button tufted seat and back.
Reg. 469.98 Sale Price $269
Floral Velvet High Back 3-Seater Sofa. 1 only. Roll arm style.
Reg. 379.98 Sale Price $249

Home Furnishings
2-Pce. Chesterfield Suite. 1 only. Beige sofa and chair.
Reg. 229.98 Sale Price $179
Colonial Sofa. 1 only. Beige pepper colour with salem show wood.
Reg. 259.98 Sale Price $179
2-Pce. Colonial Suite. 1 only in Raspberry with Salem show wood. Sofa and chair.
Reg. 389.98 Sale Price $279
Spanish Corner Group. 1 only. Black vinyl. Reg. 239.98 Sale Price $159
Beige Love Seats. 2 only. Reversible seat cushions.
Reg. $110 Sale Price, Ea. $79
Danish Style Sofa. 2 only. Orange tweed. Reg. 189.98.
Sale Price $119
Matching Chair. 1 only. Colour as above. Reg. 69.98 Sale Price $39
2 Pce. Chesterfield Suite. 1 only. Velvet floral cover with piping.
Reg. 439.98 Sale Price $299
Tuxedo Chesterfield Suite. 1 only. Green and Gold colour velvet. 3 cushion style.
Reg. 449.98 Sale Price $299
High Back Colonial Sofas. 1 only. Green nylon with wing arm styles.
Reg. 339.98 Sale Price $239
2-Pce. Green Velvet Chesterfield Suite. 1 only With reversible seat and back cushions. Reg. 549.98 Sale Price $249
2-Pce. Tuxedo Suite. 1 only. Green with walnut end and trim. Reversible seat cushions. Reg. 549.98 Sale Price $399
Chesterfield Chairs. 4 only.
Reg. $120 to $150 Sale Price $97

Bedroom Furniture Clearance
Save on a specially priced group of unmatched chests and dressers. Reduced from
20% to 40%

Simpsons-Sears Hillside: 3190 Shelbourne Street. Lots of Free Parking . . . No Tickets, No Time Limit.
(10-70)

'Spiritual Activism Needed Throughout World'

Divine rights are at hand for all to claim and enjoy, according to Louis Aghamalian, Christian Science lecturer and teacher from New York.

The right to be yourself and to fulfill your God-directed purpose can never be taken from you, nor withheld because of race, education, sex or age, Aghamalian told an audience in First Church of Christ, Scientist, last week.

But these rights do have to be recognized and claimed, he said, emphasizing that turning to God, divine Mind, in prayer for guidance and then obediently following divine Mind's direction is "the surest way to claim all our God-derived rights."

What people throughout the world need is spiritual activism, not a Pollyanna approach to today's problems, the lecturer stated.

Individual rights need to be claimed, he said, "by spiritual activism, by a spiritually scientific understanding of God and man, by the way of the Christ, scientifically understood and demonstrated.

"We already possess these rights," he said, "but we must exercise them. Otherwise, we're like the Persian farmer who failed to recognize the good that was already his and sold the very property where the Golconda diamond mine was later discovered."

Aghamalian urged his listeners to discover for themselves the freedom inherent in these rights.

Quoting from Science and Health with Key to the Scriptures by Mary Baker Eddy, who discovered and founded Christian Science, he said:

"Citizens of the world, accept the 'glorious liberty of the children of God,' and be free! This is your divine right."

The lecturer shared several experiences illustrating how exercising divine rights met recognizable human needs, including a child's need for the healing of an ear condition diagnosed as a double mastoid, and a young man's need for employment.

More than changed physical conditions come about through divine healing, he said, stressing the importance of spiritual growth and enlightened outlook on the solution of current problems.

"I like to think," he said, "of the practical and permanent solution used by Jesus' disciples, Peter and John, as recorded in the Bible. They met a crippled man begging at the gate of the temple. Many, no doubt, gave the beggar a coin out of human kindness and charity. But, was this the real need of the man? No. The need was for him to be free — to claim his divine birthright of dominion — and walk!

"And, unlike anyone else who met this crippled beggar, Peter and John refused to take in the human picture of a man devoid of his right to wholeness, his right to walk. Rather than give the man a coin and leave him helpless on the ground, Peter extended to him his hand, a hand that was motivated by divine Love and Life. Then Peter uttered one of the greatest statements on rights to be recorded: 'In the name of Jesus Christ of Nazareth rise up and walk.' And the man did walk."

Continuing, he said, "This man literally stood up for his rights — his God-given right to be free. Think of it! — he was free for the first time in his life — a freedom that all the charity and human kindness in the world could never have given him. He was free to look his fellow men in the eyes rather than to watch their feet as they walked by."

He added: "What gave him this freedom? Surely it was the understanding of man's wholly spiritual nature and divine sonship as taught and practised by Christ Jesus and now again demonstrated by Peter and John."

CANADIAN BIBLE SOCIETY
1872 Victoria Branch 1972
"The translation of the Bible has been the occasion for the creation of many scripts for languages that had been previously oral."
—Encyclopedia Britannica
Donations through your church or direct to P.O. Box 1682

Organist, 13, Heads Recital Program

The second in a series of recitals at St. John's Anglican Church, Quadra and Mason, will be held at 8 p.m. Wednesday featuring Walter Prossnitz, Barry Waterlow, Jane Pearce and John Gallienne.

Organist Walter Prossnitz is 13 years old and has been studying the instrument for just over one year. The pupil of organist and choirmaster John Gallienne, he is an accomplished pianist and won many classes in the Victoria music festival. He will play the Gothic Suite by Boellmann.

Barry Waterlow, also an organist, is a second-year history student at the University of Victoria. He assists on the organ at St. John's and will play in the recital the Jig fugue by J. S. Bach and music by Barry Cabena, Canadian composer and organist.

Jane Pearce, flutist, is a fourth-year music history student at UVic and studies the flute with Lanny Pollet. She also teaches flute at the Conservatory of Music.

She will play the Sonata in E minor by Frederick the Great and a sonata by Michael Blavet titled L'Henriette. She will be accompanied on the harpsichord by Gallienne.

Churches Link On Phone

Five Victoria churches will carry out a telephone project the first two weeks in November to involve lay people in reaching out to their communities.

The purpose is to become acquainted with every household in each neighborhood, to determine the denomination of each family in order that correct information about that denomination may be given, to arrange transportation to church where possible and to help those in need.

The churches involved are St. Joseph's Roman Catholic, St. Mark's and St. Christopher's Anglican, Garden City and Wilkinson Road United.

Rev. Peter Isles of the Anglican churches explained this week that it had been decided to make contacts by phone rather than calling in person and parishioners have been asked to turn in their federal election voters' lists to help reduce the clerical work in compiling calls which could number 3,000.

The project, which has been given the title Telephone Visitation, "is an ecumenical attempt to involve lay people in a welcome which the church should have for all people at all times," Isles said.

Laymen acting as conveners are Arnold Boden of St. Christopher's, Gerry Duncan of St. Joseph's and Bob McConechy of Garden City.

HEAR
ROBERT ARMSTRONG
Evangelist from Toronto
COOK ST. GOSPEL HALL
1833 Cook Street
SUNDAY 7:00 P.M.
THE CRUCIFIXION OF JESUS CHRIST WHOSE RESPONSIBILITY?

Kmart
A Division of the S. S. Kresge Company Limited
DISCOUNT BOMBSHELLS
ON SALE SATURDAY ONLY FROM 9 A.M.
We Reserve the Right to Limit Quantities

MEN'S
DOESKIN SHIRTS
Double yoke, front and back, red and black check. Sizes S., M., L.
SPECIAL DISCOUNT PRICE ---------- 2.67

FRAMED PICTURES
Beautiful scenes, framed with smart gold, wooden frame. Approx. size 22"x28". Reg. K mart price 2.79.
SPECIAL DISCOUNT PRICE
1.99

MOVIE FILM
Kodachrome super 8. Price includes processing. Limit: 4 per customer.
SPECIAL DISCOUNT PRICE
3.87

LADIES'
PANTY HOSE
One size, sheer, seamfree. Reg. K mart price 57c.
SPECIAL DISCOUNT PRICE ---- 4 for 96c

HALLOWEEN CANDY
50 Lollipops per bag. A perfect shellout treat.
SPECIAL DISCOUNT PRICE
3 bags for 97¢

HALLOWEEN CANDY
Bubble Gum, 404 pieces per bag. Net wt. 20 oz.
SPECIAL DISCOUNT PRICE
73¢

CHESTERFIELD THROWS
Smartly designed woven rayon throw. Washable, many uses: Bedspreads, Drapes, etc. Approx. size 60"x80". Reg. K mart price 3.64.
SPECIAL DISCOUNT PRICE ------ 2.47

Kmart UNIVERSITY HEIGHTS SHOPPING CENTRE
3986 SHELBOURNE ST., (SAANICH) VICTORIA, B.C.
Open 10 a.m.-10 p.m. Monday to Friday Sat. 9 a.m.-10 p.m.

...PSSST!!
It sounds pretty incredible for a car as inexpensive as the FIAT 128 to win more "Car of the Year" awards than any other car in history! Why not take a FIAT 128 out for a test drive and find out why the 128 won so many awards? Your name will then be entered in our $5.00 or Rome Sweepstakes! Win a new $5.00 bill or maybe a trip for two to Rome and $500.00 spending money!

Brian Holley
FIAT
SERVICE—PARTS—SALES
WIDE OPEN WEEKDAYS
8 A.M. TO 8 P.M.
3319 Douglas at Cloverdale
Phone 384-1161

FREE METHODIST
1620 Cook
11:00 a.m. — 7:00 p.m.
PHILIP J. CALKINS
B.A., M.A.

TRINITY
PRESBYTERIAN CHURCH
2964 Tillicum at Walter
11:00 a.m.—Hearsay or Experience
REV. G. D. SMITH, M.A.
Thurs., 6:30, Congregational Dinner

KNOX
PRESBYTERIAN CHURCH
2964 Richmond Avenue
11:00
'A LAYMAN SPEAKS'
Mr. George Sinclair
Church School—11:00—All Depts.
Rev. A. M. Beaton, B.A.
Minister

THE CHURCH OF OUR LORD
Humboldt at Blanshard Street
11:00 a.m.—Morning Service
Rt. Rev. Gordon R. Stacey, D.D.
THE REFORMED EPISCOPAL CHURCH

1245 Esquimalt Road
11:00 a.m.
Holiness Meeting
6:45 p.m.
Jackson McW Family Orch.
VICTORIA
ESQUIMALT ROAD CORPS

VICTORIA TRUTH CENTRE
Science of Thought
Conducted by Dr. Emma M. Smiley
11:00 A.M.
"BIBLE PROPHECY"
7:30 P.M.
"YOUR MOST IMPORTANT MOMENTS"
11:00 a.m.
Children's church and youth peoples groups
1201 Fort St. All Welcome

NAZARENE
2571 Quadra Street
Rev. W. F. Bahan, Th.B., B.A.
Pastor
Sunday Services:
Sunday School—9:45 a.m.
Morning Worship—11:00 a.m.
Evening Worship—7:00 p.m.

CANADIAN CATHOLIC CHURCH
SHELBOURNE at KINGS
Non-Denominational
A SOUL HEALING MESSAGE
ORIGINAL CHRISTIAN DOCTRINE
Sunday Services: 11 a.m., 7:30 p.m.
Early Morning Prayers: 7:30 a.m.
Adventures in LIVING
Every Wednesday Evening at 8 o'Clock

THE SALVATION ARMY
Citadel Corps—757 Pandora Avenue
Major and Mrs. Don McMillan, Corps Officers
9:45 a.m.—Sunday-School and Bible Class
11:00 a.m.—FAMILY HOLINESS MEETING
7:00 p.m.—Missionary Rally
Capt. and Mrs. R. Moffatt of the Argentine
YOU ARE WELCOME

CHRISTADELPHIAN
(Lake Hill Women's Inst.)
Sunday School—9:30 a.m.
11:00 a.m.
Breaking of Bread
Lecture D.V.
7:30 p.m.
ISRAEL - GOD'S CHOSEN RACE
G. DANGERFIELD

CHRISTIAN SCIENCE
First Church of Christ, Scientist
(A branch of The Mother Church The First Church of Christ, Scientist, in Boston, Massachusetts)
Chambers Street and Pandora Avenue
Elevator Available
SUNDAY SERVICE
9:30 and 11:00 a.m.
Subject:
"PROBATION AFTER DEATH"
Sunday School—9:30, 11 a.m.
Testimony Meeting Wed., 8 p.m.
FREE PUBLIC READING ROOM AND LENDING LIBRARY
1210 BROAD STREET
ALL ARE WELCOME
Christian Science Radio Series
"THE TRUTH THAT HEALS"
Sunday 8:45 a.m.
CFMS 98.5 mgs. Chan. 12 Cablevision

FIRST BAPTIST CHURCH
Quadra at Mason
Minister: Rev. John A. Watson B.A., B.D.
Organist and Director of Music: J. E. Tunstall
"IN THE MEANTIME"

CHURCH BY THE LAKE
(Elk Lake Baptist)
Pat Bay Highway at Elk Lake
11:00 a.m.—Morning Worship Service and Sunday School
Guest Speaker: REV. PERCY WILLS
Come and Bring the Children

EMMANUEL
BAPTIST CHURCH
2121 CEDAR HILL CROSSROAD
Pastor: Rev. Norman K. Archer, B.D., A.L.B.C.
Lay Minister: Mr. Karl Janzen
9:30 a.m. Family Service
11:00 a.m. Morning Worship
SAINTS ALIVE (7)
"CONFIDENT, WHATEVER HAPPENS"
6:45 p.m. Evening Worship
8:30 p.m. Celebration Service
REBEL WITH A CAUSE (7)
"EATING WITH SUCH SCUM"
Baptisms at the Celebration Service

CENTRAL
BAPTIST CHURCH
833 Pandora Avenue Pastor, Rev. R. D. Holmes, B.Th.
"We Preach Christ Crucified, Risen and Coming Again"
9:45 a.m.—FAMILY BIBLE SCHOOL
(Including College-Careers and Adult Studies)
11:00 a.m.—G. ALAN RENDLE, B.D., M.Ps.
7 p.m. JOHN VAN DER BOOM of Toronto
Director of Canadian Home Bible League
— Youth Choir —
WEDNESDAY, 7:30 P.M.
DR. PETER DEYNEKA, Chicago
Founder and President of Slavic Gospel Association
"The Church that is large enough to serve you and small enough to care."

St. Andrew's Presbyterian Church
Downtown — Douglas at Broughton
The Rev. Bruce J. Molloy, M.A., B.D., M.Th.
9:45 a.m.—"AHAB AND ELIJAH" (Bible Study — Kirk Hall)
11:00 a.m.—"REDEMPTIVE SITUATIONS" (John 21:17)
7:00 p.m.—"IN PEACE AND EQUITY" (Malachi 2:6)

BRITISH ISRAEL WORLD FEDERATION
Canada
VICTORIA BRANCH
Public Meeting Sunday Afternoon, October 22nd, 1972
In the Dominion Hotel, Yates St., at 3 p.m.
Speaker: MR. E. W. ABRAHAM
Subject: "A REPLY TO A CRITIC"
Radio Broadcasts Every Sunday 10 a.m. and 10:15 a.m. on KARI (550)

VICTORIA ALLIANCE CHURCH
1792 Townley Street — Telephone 592-1821
Pastor: Rev. H. G. Clark
9:45 a.m. — Sunday School Hour
11 a.m. Worship — Sermon: "THE PERSON OF CHRIST"
7:00 p.m. Evensong and Sermon
A Special Welcome to Visitors
Holding Forth the Word of Life

CHILDREN'S CHURCH
VICTORIA TRUTH CENTRE
1201 Fort Street
"Teaching Children a Happy Constructive Way of Living"
ALL CHILDREN VERY WELCOME
SUNDAY, 11:00 A.M.

CATHOLIC CHURCH
ST. ANDREW'S CATHEDRAL
Blanshard at View
Saturday evening mass 5:00 p.m.
Sunday masses 8:00, 9:30, 11:00 a.m.
12:30 noon and 5:00 p.m.
Weekday masses 8:00 a.m. and 12:15 p.m.

Trinity Christian Centre
Corner of Raynor and Fullerton, Phone 383-6421
Pastors—HARALD BREDESEN
MATHEW GEE
Sunday, 9:30 a.m.—Sunday School for all ages
11:00 a.m. Morning Worship
7:00 p.m. Charismatic Vesper Service
Wednesday and Friday—7:30 p.m. Teaching Ministry

North Douglas Pentecostal Tabernacle
Douglas at Canterbury
Pastor: Rev. Harold Pendray
9:45 a.m.—Sunday School
11:00 a.m.—"BOISTEROUS WINDS"
7:15 p.m.—"FAITH THAT FUNCTIONS"
EVERYBODY WELCOME

POSTOLIC
477-6070
382-7833
2303 Dowler Place (Queen's and Blanshard)
John D. Francis, Minister
10:30 A.M. "FAMILY LIFE HOUR"
— Inspiration for the Total Family —
7 P.M. KEN BORZEL
Pastor returns from Japan on Oct. 25. Reporting next Sunday.
SING-OUT
October 28th with "HIS IMAGE"

Glad tidings
God's Word as it is- For Men as They Are.
PENTECOSTAL CHURCH 842 NORTH PARK ST.
Christian Education Hour 9:45
★ Three Adult Classes
★ Classes for Every Age
Pastor Ball preaches on "THE SMALL THING" 11 a.m.
Pastor Hawkes preaches on "LOVE" 7 p.m.
Special Music by Band - Choir - Musicians
WELCOME TO VISITORS
Pastor: Paul Hawkes; Minister of Christian Education: David Ball

Churc Attrac

Fairfield United Church will celebrate its Diamond Jubilee this Sunday and some of the pioneer Sunday school and Methodist Mission members are expected to attend, the

DIAL-A-THOUGHT
Dr. J. B. Rowell
384-8713
"INCREASE UNTO GOD'S GLORY"

MEMO to the Wonderful Women Who Work
Watch for EATON'S
Week of Events
Oct. 23rd to 28th
for Victoria's Career Women

A GOSPEL CON
"THE COU
of Pennsyl
plus
THE GOSPEL M
of Nana
FRIDAY, NOV.
OAK BAY JUNIOR HIGH S
Tickets $1.00 —
Leslie's Christian Supply, Saunders &

SING
at
2303 DOWLE
Sat., Oct. 28th
Featuri
HIS IM
Plus: BOB McA
— and oth
ALL TOGETH
EVERYONE WE

Today:
CHAN-TV
10 - 3 p.m.
World Evang Spe
CHE
World Literature Crusad
systematic evangelism t
people live. With 415 den
conducts literature distri

Church's Jubilee Attracts Pioneers

Fairfield United Church will celebrate its Diamond Jubilee this Sunday and some of the pioneer Sunday school and Methodist Mission members are expected to attend, the minister, Rev. Dr. H. W. Kerley, announced this week.

Guest preacher at the 11 a.m. service will be Rev. William Van Druten who was a member of the church when he began his theological training.

Van Druten is well-known in Fairfield particularly for his work with boys in the Tuxis and Trail Ranger groups. He was married in the church to the former Lorna Benson who, with her parents, was a member of the church.

Van Druten, now minister of South Burnaby United Church, is president of the B.C. Conference of the United Church of Canada.

He will also speak at the 7:30 p.m. service Sunday and act as song leader during a part of the service which has been planned to appeal to young and old alike.

A group of musicians from the Mainland will be in attendance to play contemporary tunes as well as oldtime favorites.

For the anniversary historical materials connected with the early days of the church will be on display.

One is a portable pedal organ, the gift of Mrs. Capt. McCullough which was played by Miss M. Sissons in the first years of the church.

Among pioneer members still living in Victoria are Isabel (Pike) Goodwin, Freda (Green) Mason, Miss Marjorie Siddall, George Dyson, member of the congregation's session, and brothers Ivan, Stanley and Harold Green.

A special anniversary dinner will be held Tuesday night at the church. Rev. Dr. Bob McLaren, founder of Naramata Centre for Continuing Education and now minister of Cadboro Bay United Church, will be the guest speaker.

Fairfield district was developing rapidly 60 years ago and this brought about the beginning of organized religious education in the area.

It was on April 14, 1912, that representatives from Metropolitan (now United) Methodist Church visited the district to help open a Sunday school in a tent on the east side of Moss Street just north of May. There were 21 attending services. Nine months later there was a building and 97 persons were attending.

—Ellis Shipman

LYING on couch Richard Fyfe, 16, play part of Roman master as slaves Donna Brodersen, 16, and Wayne Stewart, 15, stand by to take orders in preview of Emmanuel Baptist's October-Feast.

Roman Dress Party

The young people of Emmanuel Baptist Church have arranged a Halloween costume party for 6:30 p.m. Friday.

It's taking the form of a potluck dinner with families bringing one course of a meal and everybody pooling their food.

It's being called October-Feast and everyone, from five to 105, according to one of the organizers, Richard Fyfe, will come dressed in Roman costumes.

The young people, both high school and university students, will offer their time and muscles to work as slaves with the proceeds going to church missions.

This will be arranged during a slave auction when guests may arrange to have odd jobs done at their homes on a Saturday morning.

Entertainment will include a comic Roman fashion show, a skit, a gladiator battle between slaves and masters and an obstacle course chariot race with everyone participating.

Roman games for the children are also planned.

U.S. Watchdogs To Scan Raids

WASHINGTON (UPI) — U.S. Defense Secretary Melvin Laird said he was ordered creation of a new watchdog agency to tighten civilian control over the military and prevent such incidents as Gen. John Lavelle's unauthorized bombing of North Vietnam.

Vintage Parish Has Memories Of 112 Years

St. Luke's Anglican Church parish, Cedar Hill, is seven years older than the Dominion of Canada and 11 years older than the province of British Columbia.

That makes it 112 years old and this Sunday morning the congregation will hold a festival service with the Right Rev. D. J. Campbell of Victoria, formerly Bishop of Los Angeles, as the special preacher.

St. Luke's has seen many changes over the years, including some fairly recent ones. The present church was built in 1887 and twice, in 1941 and 1951, it has been enlarged. A new rectory was built in 1960 and the parking lot was completely blacktopped in 1965.

Church services in St. Luke's Parish began in 1860 in the home of John Irvine which was a few hundred yards from the present churchyard.

The Right Rev. George Hills had arrived in Victoria in Janaury to become the first Bishop of British Columbia and in September he had given a licence to Rev. Alexander Garrett to perform the office of missionary clergyman at Cedar Hill, then called Cedar Plains.

On Oct. 26 a chapel was opened by the bishop on the site of the present church. It was used for some years and then moved a short distance north to make room for a proper church building.

It remained in use as a parish hall until 1911 and was then demolished. The original altar was preserved and is incorporated in the present altar.

St. Luke's became a self-supporting parish in 1891 with Rev. M. C. Browne as first rector. The present rector is Archdeacon Charles Wolff.

Mackenzie Link

TORONTO (CP) — A Pollution Probe report released Thursday charges that the Mackenzie Highway is being rushed ahead without regard for social and environmental implications.

Marriage Doubly Precarious

The chances of failure in marriage have nearly doubled in the past 30 years, the pastor of the Victoria Seventh-Day Adventist Church, Charles Cooper, stated this week.

To back up his statement Cooper cited figures from the 1970 statistical abstract for the United States which indicated that a number equal to 31 per cent of all marriages in 1969 ended in divorce that year.

This is compared with only 17 per cent for the year 1940.

The Victoria church, at 983 Pandora, began a series of talks last Saturday on the subject Reach Out For Life which will continue four nights a week through Nov. 5.

There is a craft workshop each eveing for children, aged eight to 12, for parents who do not have babysitters.

Programs begin at 7:30 p.m. each evening and will end with question periods.

Here are the next five topics: Today, The Miracle of Inner Space, Mass Movement to Outer Space; Sunday, How to Have a Happy Home in an Unhappy World, Fun or Fiction; Tuesday, When Your Body Makes the Rules, Happiness in Ten Simple Steps; Wednesday, Mr. Tense (color film), Discovered —a 6,000-year-old Remedy for Tension; Oct. 28, When You are Tired, A Weekend With a Weak ending.

Poster Prize Awards End Church Week

Church Week will draw to a close for Centennial United Church with presentation of awards at the 11 a.m. Sunday service to winners of the poster competition marking the week.

For his sermon topic the minister, Rev. John Travis, has chosen an election theme, The Christian Voter and the Election.

Company One will give a presentation of its religious drama Mary at 8 p.m. Wendesday in the gymnasium.

DIAL-A-THOUGHT
Dr. J. B. Rowell
384-8713
"INCREASE UNTO GOD'S GLORY"

MEMO to the Wonderful Women Who Work

Watch for EATON'S Week of Events Oct. 23rd to 28th for Victoria's Career Women

...PSSST!!
Test drive the car that's setting new standards for reliability, the FIAT 128 with front-wheel drive. Drive the 128 or any FIAT and you'll be entered in our $5.00 or Rome Sweepstakes. Weekly draws on a thousand $5.00 bills. Enter today, your chances are good!

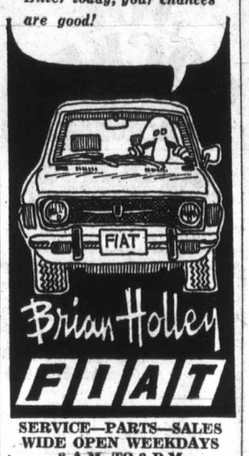

Brian Holley FIAT
SERVICE—PARTS—SALES
WIDE OPEN WEEKDAYS
8 A.M. TO 8 P.M
3319 Douglas, at Cloverdale
Phone 384-1161

A GOSPEL CONCERT WITH
"THE COURIERS"
of Pennsylvania
plus
THE GOSPEL MESSENGERS
of Nanaimo
FRIDAY, NOV. 10, 8:00 P.M.
OAK BAY JUNIOR HIGH SCHOOL AUDITORIUM
Tickets $1.00 — Available at
Leslie's Christian Supply, Saunders & Hitchman, Christian Book Room

SING OUT
at
2303 DOWLER PLACE
Sat., Oct. 28th 7:30 p.m.
Featuring:

HIS IMAGE
Plus: BOB McALLISTER
— and others —
ALL TOGETHER NOW
EVERYONE WELCOME

Today:
CHAN-TV
10 - 3 p.m.

JACK McALISTER
OSWALD J. SMITH
BILLY GRAHAM
TEDD SMITH
CAMERON WILSON

World Evangelism Special 5 Hours
SATURDAY, OCT. 28
10 to 3 p.m.
CHEK-TV
World Literature Crusade presents a unique television documentation of systematic evangelism to every home in nations where one third of the worlds people live. With 415 denominations cooperating World Literature Crusade conducts literature distribution in 210 countries.

FIRST UNITED
Quadra at Balmoral
11:00 a.m.
"MY FAITH AND MY WORK"
Mrs. L. J. Aitken, Housewife
Mr. Newell Morrison, Politician
Mr. Neil A. Swainson, Educationalist
Mr. R. Ross MacKinnon, Auditor
Church School
7:30 p.m.
In the Chapel
"LOOKING AHEAD"
Rev. R. A. Faris

METROPOLITAN UNITED CHURCH
Pandora at Quadra Street
"FOR A CLOSER WALK WITH GOD"
11:00 a.m.
Rev. A.E. King, B.A.,D.D.
7:30 p.m.
Rev. E. Laura Butler, B.A., S.T.M.
9:00 a.m.
Teen Breakfast Fellowship
11:00 a.m.
Church School, Creche through Grade 8
Choir Director: Don Kyle
Organist: Eric Boothroyd

CENTENNIAL UNITED CHURCH
CONCLUDES ITS CELEBRATION OF CHURCH WEEK
Gorge Rd. at David St.
Opp. Colony Motor Inn
Minister—Rev. John Travis
Sunday—11:00 a.m.
"THE CHRISTIAN VOTER AND THE ELECTION"
Baptisms
Presentation of Prizes to Sunday School Scholars for Church Week Posters
Wed., 25th—8:00 p.m.
"MARY"
Presented by Company I in the Gymnasium
Adults—$1 Students—50c

ST. AIDAN'S UNITED CHURCH
Richmond at Cedar Hill X Road
University Area Church
Minister: Rev. J. Rae Allan
Music Director: Mrs. Vera Barclay
9:30 and 11:00 a.m.
"SING UNTO THE LORD"
Introduction to the New Hymn Book
All Three Choirs In a Service Of Music and Song
Sunday School 9:30 and 11:00
Nursery Provided

Oak Bay United Church
Mitchell and Granite
Rev. Alexander Calder
Rev. D. B. Sparling, D.D.
Organist — R. W. Kroeger
Youth Leader — R. Fuller
Church Service
Sunday School
10 a.m.
WE SERVE

FAIRFIELD UNITED CHURCH
Corner of Moss and Fairfield Road
Rev. H. W. Kerley, Ph.D.
Rev. R. H. Dobson, C.D., B.A.
Organist: I. A. N. Beadle, Mus. D.
60th ANNIVERSARY
11:00 a.m.
Rev. W. Van Druten
7:30 p.m.
SPECIAL SERVICE OF SONG AND THANKSGIVING

Belmont Ave. United
Belmont Ave. at Pembroke St.
Rev. Murray Henderson B.A.
Phone 386-2624
11:00 a.m.—Worship
Church School and Nursery at 11:00 a.m.
"A Friendly Community Church"

ANGLICAN SERVICES
TRINITY XXI

christ church cathedral
QUADRA AT COURTNEY
2 blocks behind The Empress
8:00—Holy Communion
9:30—Family Eucharist
Instruction: The Dean
11:00—Mattins
Sermon: The Rev. J. Lancaster
5:15—Family Eucharist
Instruction: The Dean
7:30—Evensong
(with the Victoria congregation for the Deaf)
Sermon: The Rev. P. Wilkinson
Weekdays
Mattins: 9:00
Evensong: 5:15
Holy Communion:
Tuesday, 11:00
Thursday, 7:30
Saturday, 12:15

ST. JOHN'S
QUADRA AT MASON
8:00 a.m.—Holy Communion
9:30 a.m.—Family Communion and Church School
11:00 a.m.—Matins
Sermon:
Canon Graham Baker
Nursery Facilities at 9:30 and 11:00 a.m.
7:30 p.m.—Evensong
Sermon:
The Rev'd A. W. Gollmer
Wednesday, 8:00 p.m., Organ and Flute Recital
Thurs., 10:30 a.m., Holy Communion and Ministry of Divine Healing

ST. MARY'S
ELGIN ROAD
The Parish Church of Oak Bay
The Ven. Hywel J. Jones, L.Th., Rector
8:30 a.m.—Holy Communion
9:30 a.m.—Family Eucharist
11:00 a.m.—Mattins
Preacher — The Rector
4:00 p.m.—Evensong
Preacher — The Rev. A. E. Hendy
Sunday School
11:00 a.m.—All Departments
Thursday
10:30 a.m.—Holy Communion

St. George the Martyr
Cadboro Bay and Maynard Roads
Charles Bishop, Rector
8:00 a.m.—Holy Communion
10:30 a.m.—Morning Service
Confirmation Class
Boys' and Girls' Chapel Service

ST. MATTHIAS
Richardson at Richmond Ave.
Rev. W. E. Greenhalgh, L.Th.
Rector
8:00 a.m.—Holy Communion
10:30 a.m.—Mattins
Church School, Nursery
Preacher: The Rector
7 p.m. Evensong
Thursdays:
10:30 a.m.—Holy Communion

ST. BARNABAS'
Belmont and Begbie
7:45 a.m.—Mattins, Holy Communion
10:30 a.m.—Sung Mass, Sermon
7:30 p.m.—Solemn Evensong
Company One production of "Mary"
HOLY COMMUNION DAILY
Canon B. T. Page, M.A., Rector

ST. SAVIOUR'S
Henry and Catherine St., Victoria West
Vicar: Rev. P. V. Atkinson
8:00 a.m.—Holy Communion
10:00 a.m.—Holy Eucharist
1st and 3rd
Mattins, 2nd and 4th

ST. PHILIP'S
Cor. Eastdowne and Nell
OAK BAY
Rector: The Rev. John Vickers
SUNDAY, OCT. 22nd
8:30 a.m.—Holy Communion
9:30 a.m.—YOUNG CHURCH
Holy Communion
11:00 a.m.—Morning Prayer
7:30 p.m.—"ALL IN A FAMILY"
3315 Henderson Road
WEDNESDAY, OCT. 25th
7:30 p.m.—Holy Communion
8:15 p.m.—Bible Study

ST. LUKE'S
(Corner Cedar Hill and Cedar Hill X Road)
Rector: The Venerable C. E. F. Wolff
St. Luke's Dedication Festival and the 112th Anniversary of the Founding of the Parish
8:00 a.m.—HOLY COMMUNION
9:30 a.m.—Family Eucharist and Confirmation Class
11:00 a.m.—SERVICE OF THANKSGIVING
Preacher: Bishop D. J. Campbell, D.D.
7:30 p.m.—FESTAL EVENSONG
Preacher: The Rector

St. Michael's and All Angels'
4733 West Saanich Road
8 a.m.—Holy Communion
11 a.m.—Mattins and Sunday School
Rev. W. J. Hill, Rector
Rev. R. O. Wilkes, Assistant

ST. PAUL'S
1379 Esquimalt Road
8:30 a.m.—Eucharist
10:30 a.m.—Mattins and Church School
Canon G. H. Greenhalgh

ST. PETER'S
St. Peter's Road at 3935 Quadra
8:30 a.m.—Holy Communion
10:30 a.m.—Morning Prayer
Rev. Fr. P. Wilkinson
Church School
Wednesday 10:30 a.m. Eucharist
Friday 6:30 p.m. Parish Dinner
Rev. E. W. S. Gilbert, C.D., B.A., B.D.

ANGLICAN

ST. ALBAN'S
Ryan at Belmont
8:00 a.m.—Holy Communion
11:00 a.m.—Sunday School
11:00 a.m.—Holy Communion
7:30 p.m.—Evensong
Wed., 9:30—Holy Communion
The Rev. F. W. Hayes

ST. CHRISTOPHER'S CHURCH
Carey Road at Tillicum
Family Worship, 9:30 a.m.
Sunday School, 9:30 a.m.
Rector:
The Rev. P. W. R. Isles

ST. MARK'S CHURCH
Town and Country
Boleskine Road
Family Worship, 11:00 a.m.
Sunday School, 11:00 a.m.
Rector: The Rev. Peter Isles

CITY AND DISTRICT CHURCHES

BETHESDA GOSPEL CHAPEL
Corner Davie St. and Oak Bay Ave.
Sunday Services—
9:30 a.m.—Lord's Supper
11:15 a.m.—Sunday School and Adult Bible Class
7:00 p.m.—Evening Service
Speaker: Mr. Tom McPike
Wednesday—
7:30 p.m.—Prayer and Bible Study
You are invited to come and bring your family.

LUTHERAN

LUTHERAN CHURCH OF THE CROSS
Cedar Hill and Cedar Hill Crossroad
Alfred J. C. Johnson, pastor, 477-3851
10:00 a.m.—Divine Worship Service
11:00 a.m.—Sunday School and Bible Class
The Church Where Families Worship Together
Evangelical Lutheran Church of Canada (E.L.C.C.—formerly A.L.C.)
Visitors Welcome

REDEEMER LUTHERAN CHURCH
Missouri Synod
Jenkins and Jacklin — Colwood
Langford Area
11:00 a.m. — Morning Worship
PEACE LUTHERAN CHURCH
2295 Weiler Ave. — Sidney
9:00 a.m. — Morning Worship
Rev. R. Koch, 478-6435

CHRIST LUTHERAN CHURCH OF THE REFORMATION
Worshipping at McCall's Chapel
Johnson and Vancouver Streets
Victoria, B.C.
Pastor R. C. Nast
Worship and Sunday School at 10:00 a.m.

GOOD SHEPHERD LUTHERAN CHURCH
2815 Cedar Hill Road
Rev. Fred Knebel, Pastor
658-8043
10 a.m.—English Service
11 a.m.—German Service
11 a.m.—Sunday School
Western Canada Synod, L.C.A.

GRACE LUTHERAN CHURCH (LCA)
1273 Fort St.
(Across from Central Junior High)
Pastor: Rev. David H. Metzger
Church Phone: 383-5256
Organist: Mr. John Bergbusch
11:00 a.m.—Each Sunday
10:00 a.m.—Sunday School
Holy Communion
Bible Study: Wednesday, 10:00 a.m.
O Come Let Us Worship The Lord!

HOPE LUTHERAN CHURCH
MISSOURI SYNOD
1924 Carrick St. at Dean Ave.
The Rev. L. M. Carlson, pastor, 592-2308
Sunday School and Bible Class 9:45 a.m.
Worship Service 11:00 a.m.
A Church of "The Lutheran Hour" and "This Is the Life"

CHURCH OF CHRIST

CHURCH OF CHRIST
3460 Shelbourne St.
Bible Classes, 9:45 a.m.
Morning Worship, 11:00 a.m.
Evening Worship, 7:00 p.m.
479-4819 — 477-6459

SOCIETY OF FRIENDS

SOCIETY OF FRIENDS
(Quakers)
MEETING FOR WORSHIP
SUNDAY, 11 A.M.
VISITORS WELCOME
1831 FERN STREET

UNITARIAN

UNITARIAN CHURCH OF VICTORIA
106 Superior Street
10:30 a.m. "Without Vision"
Rev. Richard Norsworthy
8 p.m. Fellowship Hour
Everyone welcome

GOSPEL CHAPELS

OAKLANDS CHAPEL
Fernwood and Cedar Hill Rd.
Sunday:
9:30 a.m.—Breaking of Bread
11:15 a.m.—Family Bible Hour
Speaker: Mr. Jim Wilson
7:00 p.m.—Evening Service
Speaker: Mr. E. Cleveland
Wednesday:
(See Oaklands Chapel ad.)
Thursday:
8:00 p.m.—Prayer and Bible Study

WESTVIEW GOSPEL CHAPEL
313 Brunswick Pl.
(Trans Canada Hwy. at Tillicum)
Sunday
9:30 a.m.—The Lord's Supper
11:30 a.m.—Sunday School and Bible Classes
7:00 p.m.—Gospel Service
Speaker: Mr. G. Fletcher
Wednesday
7:45 p.m.—Prayer and Bible Study

VICTORIA GOSPEL CHAPEL
935 Pandora Ave.
Sunday:
9:30 a.m.—Worship and Breaking of Bread.
11:15 a.m.—Sunday School and Family Bible Hour.
Speaker:
Mr. Alix Sutherland
7:00 p.m.—Gospel Meeting
Speaker:
Mr. Alix Sutherland

ROSS BAY GOSPEL HALL
May and Joseph Sts.
Sunday:
9:30 a.m.—Breaking of Bread
11:30 a.m.—Sunday School and Family Bible Hour
Speaker: Mr. Doug Reip
7:00 p.m.—Gospel Meeting:
Speaker: Mr. George Doubroff
Tuesday:
8:00 p.m.—Prayer and Bible Study
Wednesday:
10:15 a.m.—Ladies' coffee hour

SPIRITUALIST

OPEN DOOR SPIRITUALIST CHURCH
1600 Cook
Sunday:
7:00 p.m.—What Is Spiritualism? by Mr. W. Ralph
Wednesday:
8:00 p.m.—Rev. E. Ralph
ATTEND THE FRIENDLY CHURCH

MENNONITE

SAANICH COMMUNITY CHURCH
Meets on
SUNDAY, 10:30 a.m. at the
GORDON HEAD RECREATIONAL CENTRE
1744 Feltham
477-6111 477-3012

EVANGELICAL FREE CHURCH

PARKDALE EVAN. FREE CHURCH
3281 Harriet Road 382-7531
SUNDAY
Sunday School—10:00 a.m.
Morning Worship—11:00 a.m.
Evening Worship— 7:00 p.m.
Pastor, Carl Klassen
479-4431 384-3646

UNITED

CADBORO BAY UNITED CHURCH
2625 Arbutus Road
10:00 a.m.
"TALK-BACK"
Looking at the Church in Canada
Dr. R. A. McLAREN

Esquimalt United Church
Admirals at Lyall
Minister: Rev. P. D. Ross
11:00 a.m.
MORNING WORSHIP

JAMES BAY UNITED
Corner Michigan and Menzies
11 a.m.—Worship Service and Sunday School
Rev. K. M. Wood

CORDOVA BAY UNITED CHURCH
5168 Cordova Bay Road
"I PROTEST"
Rev. Frank Patterson, 477-6505

A Warm Welcome for You at
GORDON HEAD PARISH CHURCH
Tyndall Rd. and San Juan Streets
St. Dunstans Anglican
8 a.m.—Holy Communion
9:30 Drama Series with Michael Meiklejohn
Rev. W. J. Lunny, 477-1422
Gordon Head United
11:00 a.m.—
"I PROTEST"
Rev. Franck Patterson
477-6505

Once-Famed Singer Dies in Obscurity

CHICAGO (AP) — Singer Billy Williams, 56, who soared to popularity in the 1950s on such songs as I'm Gonna Sit Right Down and Write Myself a Letter, died last week virtually unnoticed, it was learned Tuesday. His career faded when he encountered poor health, his marriage failed and he lost his voice.

Master of Flamenco

Montoya's Fingers Young

TUCSON, Ariz. (AP) — Carlos Montoya, a Spanish gypsy who has risen to master flamenco guitarist, says his concert tours around the country are far from over, despite his age.

"Though I am 68 years old, I play with the fingers of a man of 20," he says. "Sometimes I think I will die on stage."

Montoya is in Tueson to perform before sellout crowds today and again Sunday.

"There are many young guitarists today who are fine technical guitarists," Montoya says.

"They know how to play the guitar well. But one must be able to do more than that.

"To improvise, you have to be a master of the idiom. You have to be a master of technique. And to be a great flamenco, you have to be an artist."

Montoya, who was born in Madrid and has been playing guitar for 60 years, says improvisation and rapport with his audience are two vital igredients to his success.

"I have a great respect for my audience," says Montoya. "I want to give them pleasure. And when they respond, it makes me play better also."

Film Opening Given a Miss

PARIS (AP)—Mrs. Georges Pompidou, wife of the French president, has decided not to attend the opening of the film The Godfather.

The decision was announced Monday by Elyses Palace without explanation.

However, Le Monde said reports that Mrs. Pompidou announcement she would attend a film associating a friendly neighbor nation with the Mafia so irritated Italy that it made a discreet diplomatic representation here to express displeasure.

FOLLOW THIS VICTORIA ENTERTAINMENT GUIDE

BUTCHART GARDENS. AUTUMN! Just about the most beautiful, most colorful time of the year in these famous gardens. Should it shower, don't worry, there's free use of umbrellas for everybody. Usually warmer out here, too! Open every day 9 a.m. to 5 p.m. Plan now for one of your happiest outings!

BUTCHART GARDENS. Developed from an abandoned limestone quarry over half a century ago. Known throughout the world for their incredible beauty! Embracing over 30 acres, they're actually six gardens in one—fabulous Sunken Garden, Lake Garden featuring the majestic Ross Fountains, English Rose, quaint Japanese, stately Italian, and the Stage Show Garden.

BUTCHART GARDENS. Snack and Coffee Bar is always open. Serving hot drinks, sandwiches, pies and snacks.

WIG AND DICKIE CABARET for the best in music, fun and laughter, most people are choosing the **Wig and Dickie Cabaret** in the **Wilson Motor Inn.** If you like an English Inn, you'll love the Wig and Dickie. **George McDowall** and **The Lads** from the Pig and Whistle Show, lead the sing-along, dancing and provide hilarious entertainment from 8:30 p.m., Tues. through Sat., at 850 Blanshard Street. Reservations recommended. 385-6787. Air conditioned.

The Old Bailey Beefeater is THE PLACE for those who like to sink their teeth into a succulent thick slice of prime rib smothered in its own natural juices. The complete dinner is a delight including hors d'oeuvres, tossed salad, a small loaf of bread, garlic or regular butter, baked potato and a selection of taste tempting cheeses for dessert. And believe it or not the price is only $4.50 or just $3.75 if you order the English cut. Try this the next time you're going out for dinner. You'll love the English mood of the authentic Old Bailey Beefeater at The Wilson Motor Inn, Blanshard at Courtenay.

MINIATURE WORLD—EMPRESS HOTEL — See thousands upon thousonds of little people act out their parts in over 25 exciting scenes. Open 9 a.m. - 5 p.m. including Sunday. Special famliy rates. 385-9731.

ROYAL LONDON WAX MUSEUM—At the Inner Harbor. 470 Belleville, 338-4461. 10 a.m. to 5 p.m. including Sunday.

CLASSIC CAR MUSEUM AND GIFT SHOP, 813 Douglas St. (behind the Empress), 9 a.m. to 6 p.m.

UNDERSEA GARDENS—World's most beautiful garden at the bottom of the sea. 10 a.m. 'til 5 p.m.; Inner Harbor.

THE PERSIAN ROOM, CENTURY INN — Dance or dine to the keyboard rhythms of Bevan Gore-Langton n the exotic, air conditioned Persian Room, Century Inn, Centennial Square.

MUSEUM OF ILLUSION—A mystifying mansion that will test your curiosity. Located one block from Parliament Buildings, 327 Belville, across from C.P.R. Docks.

SALMON FISHING — Large cabin boats, experienced guides, free coffee, bait and tackle. 592-4164 or 598-3366.

OPEN SUNDAYS 5-9 P.M.
DINING WITH A DIFFERENCE
Gay Nineties Spare Rib House
WHERE KEN PEAKER and SHEILA Play Your SING-A-LONG MUSIC
A SPARKLING ATMOSPHERE for PERSONALIZED MUSICAL HAPPENINGS
World-Famous SPAREERIBS — Full Dinner Menu
825 Burdett—CHERRY BANK HOTEL—385-5380
"They do their specialty, spare ribs very well indeed. Informal sing-a-long type of atmosphere; service leisurely" Financial Post Magazine

Smitty's
Now Has Two Locations to Serve You
Newly Opened
"BASTION SQUARE"
1150 Government St.
(For full Dining and Banquet Facilities)
THIS WEEKEND SPECIAL
(Served at both locations.)
"HAWAIIAN CHICKEN"
With Smitty's own Pineapple sauce, mushrooms, vegetable and dinner rice, roll.
FOR ONE $1.95
FOR TWO $3.25
Smitty's PANCAKE HOUSE AND RESTAURANT
"Bring the Whole Family"
850 Douglas Street and Bastion Square
383-5612 385-7745
"Everybody's Favorite Across Canada"

Enjoy an Evening of DINING & ENTERTAINMENT
At Victoria's Newest and Most Luxurious Dining Lounge
Felice's RISTORANTE
Specializing in ITALIAN AND INTERNATIONAL CUISINE
★ Entertainment by THE PHARAOHS
Thurs., Fri., Sat.
HOURS:
5 p.m. 'til 12 midnight—Mon. to Thurs.
5 p.m. 'til 1 a.m.—Fri. and Sat.
5 p.m. 'til 10 p.m.—Sunday
Your Host: Felice Avoledo
For Reservations: 385-3441 or 385-3442
634 Humboldt (Across from Empress Hotel) or walk through at Courtney Street, Nootka Mall.

MEMORIAL ARENA
SUNDAY
PUBLIC SKATING
2:30 - 4:15
and
8:15 - 10:00 p.m.

PEARKES Arena 3100 TILLICUM 388-6664
PUBLIC ICE SKATING
FRIDAY
7:00 - 9:45 p.m.—Public
SATURDAY
Family
10:30 - 12 Noon
1:30 - 3:30 p.m.—Public
8:00 - 10:00 p.m.—Public
SUNDAY
1:30 - 3:30 p.m.—Public
7:00 - 9:00 p.m.—Public
PARENTS and TOTS
Mon., Wed., Fri.—10-11:30 a.m.
Tues., Thurs.—1:30-3 p.m.
Learning Carts Available

Victoria Conservatory of Music
presents
TRIO VICTORIA
• Derek Collier — Violin • James Hunter — Cello • Robin Wood — Piano
in the first concert of their series
FRIDAY, OCTOBER 27th at 8:00 P.M.
in the Auditorium — Craigdarroch Castle
NO ADMISSION CHARGE
Donations to the Bursary Fund

. . . VICTORIA'S NEWEST NIGHTSPOT
NOW OPEN
King of Clubs
Upstairs at 1318 Broad Street
RESERVATIONS 385-6701
COVER CHARGE $1.50 Per Person
Doors Open at 9:00 P.M. Dancing to the Music of
SIX HAND BAND
Featuring Songs by Lynn Payne

THE RED LION INN
A LA CARTE DINING
Monday through Saturday
6 p.m. - 9 p.m.
FAMILY SMORGASBORD
Sunday 6 p.m. 'til 9 p.m.
$5.95 Per Couple
CABARET
Monday through Friday
9:30 'til 2:00 a.m.
Saturday 9:30 'til 1:00 a.m.
"Come to the Cabaret" and "Put on a Happy" with "SMILE"
"the right on Sound"
Greater Victoria's only Full Facility Hotel/Motel
385-3366

IT'S DIFFERENT . . . CHINESE
Smorgasbord
LUNCH—12 to 2:30 p.m. DINNER—5 p.m. 'til 9 p.m.
Monday to Saturday $1.49 Per Person
Monday to Thusday $2.75 Per Person
WEEKEND DE LUXE DINNER $3.25
ALSO LEE'S MIDNITE CHINESE SMORGASBORD
11:30 'til 1:30 Monday thru Thursday
11:30 'til 2:30 Friday and Saturday
Over 15 Delicious Dishes
ONLY $1.99 PER PERSON
Lee's CHINESE FOOD
1410 Broad Street (Near City Hall)
Mon. to Thurs. 12 'til 1 a.m. - Fri. to Sat. 12 'til 2:30 a.m.
Sunday 5 p.m. 'til 10 p.m.
COMPLETE CATERING SERVICE
FREE HOME DELIVERY — 385-6764

the King's Den restaurant 388-4488
QUEEN VICTORIA INN
655 Douglas St. (Opp. Thunderbird Park)
SERVING BREAKFAST, LUNCH, DINNER
FEATURING VICTORIA'S FINEST CUISINE
OPEN MON. thru SAT. 7 A.M. 'til 12 MIDNITE
SUN. 7 A.M. 'til 10 P.M.

TONIGHT WORLD ADVENTURE TOURS PRESENTS
BRAZIL!
TRAVELTALE FILM IN GORGEOUS COLOUR
Presented and narrated by Clay Francisco—in person! From the Amazon River to Rio de Janeiro, visit Bahia, Copacabana, Corcovado—a film of beauty and adventure.
McPHERSON PLAYHOUSE — 2 SHOWS 6:00 AND 8:30 P.M.
RES. SEATS: $2.75, $2.25, $1.75

AUTHENTIC Seaside Dining at the MARINA
Where else could you enjoy our famous Alaska King CRAB LEGS
Dance to the sounds of *Irv Lang's Continental Music* Tues. thru Sat.
RESERVATIONS 598-4511
The BENNETT Family OAK BAY MARINA Restaurant

TODAY
Final Performance
On Stage . . . Live
"THE MASTER CAT"
or
"PUSS IN BOOTS"
McPHERSON PLAYHOUSE
2 p.m. — All Seats $1.00
To arrange for free Ice Cream for Birthday Parties attending the show, phone 382-4112 in advance.

The Sound of the Century"
BEVAN GORE-LANGTON
TUESDAY THRU SATURDAY
in the Air-Conditioned PERSIAN ROOM
COMING EVENTS
EPICUREAN NIGHT
November 2nd—Feature Dish—Beef Wellington
"Buffet of the Century"
Every Friday Night, 6-9 p.m. in the exotic Persian Room of the Century Inn
CENTURY INN
383-1151 We Park Your Car Free!

Oak Bay Beach Hotel
Victoria's Only Seaside Hotel
Enjoy Our TUDOR DINING LOUNGE
Overlooking the Colorful Gardens and Ocean
Luncheon—12 Noon to 2; Dinner, 5:30 to 9
Phone 598-4556 for Reservations
1175 BEACH DRIVE

DRUGS? DEPRESSION? SOCIAL PROBLEMS?
DIAL LIFE-LINE
384-8024
8 p.m. to 12 p.m. Sun. to Wed.
8 p.m. to 8 a.m. Thurs. to Sat.

SPAREERIBS $3.25 per Person
Gold Cup
RESTAURANT and DINING LOUNGE
1122 YATES 383-4732

TALLY-HO
Dining Lounge
OPEN SUNDAY and Every Week Day
7 a.m. to 9 p.m.
386-6141
3020 Douglas

GEM Theatre Sidney
MGM presents
JOE COCKER with LEON RUSSELL
MAD DOGS & ENGLISHMEN
TONIGHT 6:50 and 9:00

POLYNESIAN CHICKEN DINNER
Terra Cotta Room Nightly
$4.95 per couple
Dominion HOTEL
700 Block Yates 384-4136

THE FIRST BLACK PRESIDENT OF THE U.S.
NIGHTLY 7 and 9
Paramount Pictures Presents An ABC Circle Film
A Lorimar Production of IRVING WALLACE'S
THE MAN
fox cinema
quadra at hillside 382—3370

FANTASTIC PHOTOGRAPHY OF IRISH SCENES AND A SUPER ANGRY SEA
WINNER OF 2 ACADEMY AWARDS!
BEST SUPPORTING ACTOR—JOHN MILLS
BEST CINEMATOGRAPHY
A STORY OF LOVE
David Lean's Film of
Ryan's Daughter
Starring ROBERT MITCHUM • TREVOR HOWARD • CHRISTOPHER JONES
JOHN MILLS • LEO McKERN and SARAH MILES
Original Screenplay by ROBERT BOLT Produced by ANTHONY HAVELOCK-ALLAN
Mon. Through Fri. at 8:00 Only
Saturday Only at 6:15 and 9:05
Closed Sunday
OAK BAY 2184 OAK BAY AVE.
Mature Entertainment WARNING: — Several scenes of simulated sex.—R. W. McDonald, B.C. Director
Adults $1.75; Students $1.50; G.A. Members $1.00

BOB HOPE
General Entertainment
ODEON 2
780 YATES STREET 383-0513
EVA MARIE SAINT
CANCEL MY RESERVATION
Doors 1:00. Shows 1:10, 3:00, 5:00, 7:00, 9:00.
Sunday: Doors 1:15; shows from 1:30.

Best Seller Becomes Movie Spy-Thriller
THE SALZBURG CONNECTION
ODEON 1
780 YATES STREET 383-0513
General Entertainment
Doors 1 p.m. Shows 1:05, 3:00, 4:50, 6:50, 9:00.
Sunday: Doors 1:15; shows from 1:30.

That "On the Buses" gang returns in a new double decker of laughs.
"MUTINY ON THE BUSES"
Haida
808 YATES 382-4278
Doors 1:00. Shows 1:15, 3:15, 5:15, 7:15, 9:15.
Sunday: Doors 5:00. Shows 5:15, 7:15, 9:15.
GENERAL ENTERTAINMENT

Winner 1972 Cannes Film Festival Jury Prize Award
SLAUGHTERHOUSE-FIVE
COUNTING HOUSE CINEMA 1
Broad at Broughton 382-4278
RESTRICTED
Warning: Occasional coarse language and swearing — B.C. Director
Shows 7:00, 9:15.

MOVIE GUIDE
LEE MARVIN & GENE HACKMAN
Academy Award Winner
"PRIME CUT"
Mature Entertainment TECHNICOLOR®
CAPITOL 805 YATES—384-6811
2nd WEEK!
Today showing at 1:35, 3:30, 5:20, 7:20, 9:20 p.m.
Sunday at 3:30, 5:20, 7:20, 9:20.

13th WEEK—HURRY, GOING SOON!
Barbra Streisand Ryan O'Neal
"What's Up, Doc?"
A Peter Bogdanovich Production
TECHNICOLOR®
General Entertainment
ROYAL 805 BROUGHTON—383-9711
Today at 1:10, 3:10, 5:10, 7:10, 9:15.
Sunday at 7:00 and 9:00 p.m.
No film show Monday.

NOW PLAYING AT TWO THEATRES
THE SIDNEY BROOKS PRODUCTION Super Fly
A dude with a plan to stick it to The Man!
"Warning—Drugs, brutality and sex."—R. W. McDonald, B.C. Director.
CORONET 836 Yates — 383-6414
Today and Sunday at 3:25, 5:20, 7:15, 9:15 p.m.
TILLICUM Drive-In BURNSIDE AT TILLICUM—382-7531
Gates 7:30 p.m. Show 8:00 p.m. Extra drive-in only.
CHARLTON HESTON — "THE OMEGA MAN"

DON'T FORGET
SWAP AND SHOP
SUNDAY: 10 a.m. to 5 p.m. at the Tillicum

Ina

Elimination of party politics is the aim of Mike Hall-Patch, independent candidate for Victoria in the federal election.

In a press release Friday, Hall-Patch said all MPs

OPEN TILL 3 A.M. FRI. SAT.
Sun. to Thurs. 'til 9:30 PM
Shanga La
Dining Lounge, the Place to EAT
CHINESE FOOD
SEAFOOD and STEAK
723 JOHNSON 384-7811
JOHNSON ST. PARKADE

"A JAMES BAY LANDMARK FOR OVER HALF A CENTURY"
"STEAKS and SEAFOODS"
Roly McIntosh
on the keyboard FRIDAY and SATURDAY NITES
COLONIAL INN
270 GOVT. ST.
In the Parliament Block Area.
384-7151

Does your child know God?
Growing up is easier when a child can turn confidently to God. When he knows that God loves him and is always present to help him.
In the Christian Science Sunday School, pupils learn to know God as a close friend and helper. They receive teaching based on the Bible that they can use every day. Your children are always welcome.
CHRISTIAN SCIENCE SUNDAY SCHOOL
and Church Services at 9:30 and 11:00 a.m.
First Church of Christ, Scientist, Victoria.

GERMAN FOOD
• Businessmen's
LIVE ENTERTAINM
The Ra
851 D

VICTORIA EDE
108 N
OKTOB
ON SATURDAY, 2
MEMBERS, $3.00
Tickets at Adrian's, Karin's Del

CAMOS COMMUNIT
P.O. BOX 490 VIC
In Co-operation with the 'B Muse
PRESENTS THE COL
Middl
Kaleid
NARRATED BY G.
SEE THE WONDER OF AND THE MARSH ARA LAST TOUR
8 P.M. T
NEWCOMBE
ADMISSION $1.25
(This is not a World A

Independent Wants End to Party Ties

Elimination of party politics is the aim of Mike Hall-Patch, independent candidate for Victoria in the federal election.

In a press release Friday, Hall-Patch said all MPs should be elected free of party ties.

"The first three weeks of a new session would be spent forming "associations" for convenient operation of government. No government would fall except on a vote of confidence, money votes being automatically confidence votes."

No MP, he further urged, should serve more than two consecutive terms. "After this he becomes a professional politician instead of a representative of the people."

On this line, Hall-Patch said the "first reformed government would instantly dismiss the entire top echelon of the civil service, granting them absurdly generous severance terms on condition that they stay out of Ottawa and out of politics.

"After a short period of chaotic government (and who would notice the difference?) new people promoted from below would do a better job without trying to usurp the function and power of the legislators who represent the people."

□

Another Victoria independent, Dan Heffernan, hit at federal handling of old-age pensioners affairs, saying Ottawa collected $100 million more in special pension taxes last year than it spent on the pensioners, bringing the total balance in the pension fund to more than $800 million.

"It seems ridiculous," he said in a statement, "that the government is not distributing this excess money among the 50 per cent or more senior citizens who are in need."

□

Pensioners also came in for attention from Louis Lindholm, Liberal candidate in Esquimalt-Saanich. He said in his release that the federal government is willing to assist B.C. in a $200-a-month guaranteed income plan, but "it should be realized that it is not Premier Barrett who is providing the lion's share of help for the aged but the people of Canada."

At present, Lindholm said, the total maximum pension a senior citizen can receive in B.C. is $191.10, of which Ottawa contributes $170.55 and B.C. $20.55.

The federal government would split the $8.90 needed to reach $200 . . . 50-50 with B.C., but on a means test basis rather than the income test urged by the B.C. government.

□

Pensions were in the thoughts, too, of Victoria Progressive Conservative candidate Allan McKinnon in a press release Friday.

He attacked this country's existing inflation, for "if we had no inflation we would not need to be forever worrying about pension raises."

He was, he said, pleased with the $200 million income being processed by the provincial government but would like to see the basic pension given a substantial raise as a matter of right.

If Roger Smith is elected Oct. 30, the NDP candidate in Esquimalt-Saanich has pledged in a press release to maintain close touch with his constituents to make sure of working to their best interests in parliament.

To this end he would establish three offices in the riding — in Esquimalt, on north Douglas and in Sidney, to maintain daily telephone contact with Ottawa; and would return to the riding every second week at least.

ROAD TO OTTAWA 72

Smaller Enrolment

OTTAWA (CP) — Declining university enrolment could benefit universities, says Davidson Dunton, retired president of Carleton University.

In his report for the 1971-72 academic year, Dunton says young people seem to be no longer looking for a university degree to guarantee them jobs.

"During the 1960s practically all university graduates could get jobs fairly easily, often pretty good ones. Many authorities preached that a university degree was a certificate for a high place in the university market.

If young people no longer have this view of universities and are thus not enrolling, "the implications for universities as intellectual centres are more favorable than adverse."

Old Chair Takes Rest

A fancy, well-padded, blue leather chair that has borne the weight of many B.C. premiers and their many problems now collects dust in a government warehouse.

Believed to have been introduced to the Legislature for former premier Thomas Pattullo during his time in power from 1933 to 1941, the chair has been a favorite tradition with premiers since then.

Former Social Credit premier W. A. C. Bennett was known to have grown particularly fond of it during the 20 years he had in close contact with it.

But tradition is not really taking a time out.

Premier Barrett said Friday he is "the traditionalist" when it comes to British parliamentary customs.

In what he termed a "strict interpretation of British parliamentary tradition" Barrett said the Legislature was the "people's place" and no MLA was less equal or more equal than another.

Thus he sits on the same kind of seat as the other 53 MLAs in the house, excluding, of course Speaker Gordon Dowding.

"In British parliamentary tradition even political parties are not recognized, let alon the premier," Barrett said.

He admitted that he had told public works employees "to get rid of the chair" but added he had no idea it was now sitting in a warehouse.

Dowding said Friday the blue leather chair was in a government warehouse in Saanich along with other surplus and unwanted furniture.

He explained that the chair belongs to the government of the day and was not Bennett's as many people thought.

OPEN TILL 3 A.M. FRI. SAT. Sun. to Thurs. 'til 9:30 PM
Shangri La
Dining Lounge, the Place to EAT
CHINESE FOOD
SEAFOOD and STEAK
735 JOHNSON 384-7811
JOHNSON ST. PARKADE

DAVID LEWIS
SATURDAY, 8 P.M.
OAK BAY JUNIOR HIGH
Inserted by NDP

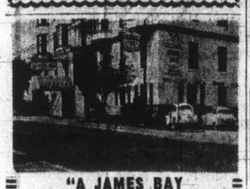
"A JAMES BAY LANDMARK FOR OVER HALF A CENTURY"
"STEAKS and SEAFOODS"
Roly McIntosh
on the keyboard
FRIDAY and SATURDAY NITES
COLONIAL INN
270 GOVT. ST.
In the Parliament Block Area.
384-7151

THE BIG E ICE SKATING
SATURDAYS:
10:30 a.m. to noon, Family Skating
1:30-3:30 p.m. Public Skating
8:15-10 p.m. Public Skating
SUNDAYS:
1:45 - 3:45 p.m. — Public Skating
8:15 - 10 p.m. — Public Skating
WED. 1:30-3 p.m. Parents and Toddlers 3:30-5 p.m. School Skating
Come On Over
ESQUIMALT SPORTS CENTRE
FUN!

MEMO to the Wonderful Women Who Work
Watch for EATON'S
Week of Events
Oct. 23rd to 28th
for Victoria's Career Women

CRYSTAL POOL
Pool Closed
Until Further Notice

MGM
CHILDREN'S MATINEES
FORBIDDEN PLANET
Fabulous and mysterious adventures await you — beyond the stars — in the year 2200
G
"FORBIDDEN PLANET" WALTER PIDGEON • ANNE FRANCIS • LESLIE NIELSEN •
With WARREN STEVENS • And Introducing ROBBY, THE ROBOT •
CORONET
836 YATES ST.—383-6414
ALL SEATS 75c
Sat. and Sun. Once Only
1:30 p.m.

OCTOBER FEST
Victoria Gemuetlichkeit Club
War Amputations Hall
1618 Oak Bay Ave.
TONIGHT FROM 8 P.M.
Music by DI ALFA ELANIA
Tickets 1.50 Per Person
477-5380 or Adrian's Delicatessen

AIRLINE CAREERS
Men and Women

FREE
Train for Reservationist, Passenger Agents (age 20 to 28), Station Agents, Communicationists, etc. Good starting salaries, pleasant working conditions, excellent chance for advancement. If you are between the ages of 17 and 34, and have completed grade twelve, get full information today about our training program. Mail coupon today to:
DEPT. BC-162, AIRLINES TRAINING DIVISION, Atlantic School, Victoria Press, Box 494, 2631 Douglas Street, Victoria, B.C.
Brochure FREE. "12 Ways To An Airline Career."
NAME .....
ADDRESS .....
CITY and PROV. .....
PHONE ..... AGE .....
EDUCATION .....

Sundaes 29¢
Regular 35¢
tastee-freez
Shelbourne Plaza
Burnside Plaza

SUPPORT SMALL BUSINESSES
HELP THEM STAY CANADIAN
VOTE FOR ROGER SMITH N.D.P.
in ESQUIMALT-SAANICH
Campaign Headquarters, 3204 Douglas St., 384-3833
Inserted by Esquimalt-Saanich Campaign Committee

Does your child know God?
Growing up is easier when a child can turn confidently to God. When he knows that God loves him and is always present to help him.
In the Christian Science Sunday School, pupils learn to know God as a close friend and helper. They receive teaching based on the Bible that they can use every day. Your children are always welcome.
CHRISTIAN SCIENCE SUNDAY SCHOOL
and
Church Services
at 9:30 and 11:00 a.m.
First Church of Christ, Scientist, Victoria.

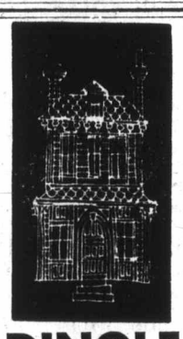
DINGLE HOUSE
Dine in an authentic Victorian atmosphere. Featuring our very special "Prime Ribs of Beef."
PRIVATE DINING FOR 15 to 35 PERSONS
Reservations after 12 Noon Daily, 382-8721
Open Daily 5-11 p.m.
Closed Mondays
137 GORGE RD. EAST

MEMORIAL ARENA
SATURDAY
FAMILY SKATING
10:30 - 12 Noon
PUBLIC SKATING
2:30 - 4:15

DANCING SATURDAY
to the
BIG BAND SOUND
of the George Kraeling Orchestra featuring 10 instruments played by 6 accomplished musicians performing for those who enjoy smooth dancing. Instrumentalist, 8:45 - 9:30; Dancing, 9:30-12:30 a.m. $5.00 a couple. Table reservation, 658-5224.
McMorran's Carpets Ltd. Seaview Room
The Island's Finest Maple Floors

Dine Downtown at the
Family Restaurant
Enjoy satisfying, inexpensive "dining-out" often at SCOTT'S!
Open 24 Hours Every Day For Your Dining Pleasure
SCOTT'S RESTAURANT
650 YATES at Douglas

GERMAN FOOD and International Cuisine
• Businessmen's Luncheon
LIVE ENTERTAINMENT FRI. and SAT.
The Rathskeller RESTAURANT
851 DOUGLAS ST. 386-9348

VICTORIA EDELWEISS CLUB
108 Niagara
OKTOBERFEST
ON SATURDAY, 21 and 28, at 8 p.m.
MEMBERS, $3.00 GUESTS, $4.00
Tickets at Adrian's, Conti's, Erna's and Karin's Delicatessens

CREST MOTOR INN
BUSINESSMEN'S LUNCHEON
11:30 a.m. to 3:00 p.m.
Featuring Daily Specials
PROVINCIAL DINING ROOM AND COFFEE SHOP
OPEN WEEKDAYS
7 a.m.-10 p.m.
SUNDAYS and HOLIDAYS
8 a.m.-10 p.m.
386-2421
544 BELLEVILLE ST.
Facing the Inner Harbour

ENROLL NOW
the ROGER WILLIAMS INTERNATIONAL SCHOOL OF MUSIC
Learn to play faster in the only audio-visual computorized course available.
PIANO and ORGAN
Adults and Children
$10 Down, $15 a Month
GLEESON MUSIC
707 Fort Street
Phone 388-9632

CAMOSUN COLLEGE
COMMUNITY SERVICES DIVISION
P.O. BOX 490 VICTORIA TELEPHONE 592-2411
In Co-operation with the British Columbia Provincial Museum
PRESENTS THE COLOR FILM LECTURE
Middle East Kaleidoscope
NARRATED BY G. GENE JOHNSON
SEE THE WONDER OF THE DESERT PEOPLE AND THE MARSH ARABS FAR BEYOND THE LAST TOURIST STOP.
8 P.M. TONIGHT
NEWCOMBE AUDITORIUM
ADMISSION $1.25 STUDENTS 75¢
(This is not a World Around Us Production)

17th LANTERN FESTIVAL
Victoria Chinatown Lions Club
GRAND OPENING at 1 p.m.
by MAYOR PETER POLLEN
SATURDAY, OCTOBER 21
1 - 5:30, 7 - 10 p.m.
CENTRAL JR. HIGH SCHOOL
1280 FORT STREET
CHINESE PAGEANT
"Legend of the Eight Immortals"
at 3 p.m. and 8 p.m.
CELESTIAL LION DANCE
Door Prizes—Values over $250
ADMISSION 50¢
Bazaar, Auction of New Merchandise.
Chim Chim Fortune Telling
Proceeds to Lions Charities

CLASSIFIED
IS THE PLACE TO
LOOK
FOR A PLACE TO
LIVE
THERE ARE MANY, MANY FINE HOMES TO MEET EVERYONE'S NEEDS IN TODAY'S
CLASSIFIED

SOOKE, 1.33 ACRES
2 bedroom home in excellent condition. 3rd bedroom in full basement. Drive-in garage plus double carport. Secluded, starter or retirement. Realistically priced at $26,500. Phone today for address and to view.
GOOD, GRACIOUS AND SPACE!
Ample family accommodation in this 4-5 bedroomed home with large L.R., oak-beamed D.R.; bright sunny kitchen, 2½ baths, sunroom; patio and full basement. Excellent location. Try your offer on asking price of $25,450.
JOAN HOOPER
OR
RAY MORRISON,
386-3547 ANYTIME
CITY BROKERAGE LTD.

Charm, Seclusion And Convenience
2 bedrooms; 4 pc bath, L.R. with fireplace; large kitchen (including stove) sun porch (incl dryer), part basement houses; drive-in ga nearly ½ acre of ed grounds. Need unbelievable p $23,500.
JOAN
386-35
CITY B

Open 10:00 niently loc lovely are 1250 sq. f ing room through en suit Extra full ba 8¼%.

Split le 8¾% f

Ridley 478-172

GOVI Choice full ba tained. greens round. 592-9465.

GONZALE for owner maintained, family roo garage, easil with fruit tr $41,500. Owner

TINY COTTAGE South Oak Bay, or retired couple Presently rented, go Information 384-8126 MR. GREE Pemberton, Holm

GARDNER REALTY
899 FORT STREE
385-7721

821 INTERVALE near NADEN
A neat 2-bedroom bungalow, view lot. Only $16,900 good terms, Immediate possession. Call 384-8126 MR. GREENE 385-0795
PEMBERTON, HOLMES LTD.

4 ACRES WITH 2-BEDROOM stucco bungalow. Immaculate. Langford. Illness forces owner to sell. Only $17,000 full price. Ruby Holden, 478-7445 or 478-6669. Goldstream Properties.

4-BEDROOM HOME, CONTAINS 1½ baths, rumpus room, sundeck, extra driveway. Has existing $21,000 mortgage at 8¾%. P.I.T. $212 per month. Asking $30,500. 592-3752.

BY BUILDER, 4529 MONTFORD in Gordon Head, excellent new 3-bedroom, 2½ bathrooms, 2 fireplaces, huge rumpus room, large level lot in prime location. Phone 477-2907.

CHARACTER, LARGE OLDER home in trees. 3 bedrooms, 2 bathrooms, oil hot water heating. $25,000. 1623 Davie Street. 598-3767. Principals only.

ment. Well and municipal water available. AND 5 acres of cleared, nearly level land, fenced, with frontage on two main roads plus a 66-foot gazetted road along one side. Just right for horses, crops, holding for future development, or, you name it. A real value at $37,500. Call: JOHN HOLMS at 386-2291 or 652-1702.

"CENTRAL SAANICH"
Lots of possibilities for a family preparing for the future in this older country home with 7 bedrooms upstairs and a in the full basem views of the m tains from t of produc for se dur

WITH A charmin swimming poo unique 22-acre pr lower island. Fish pon man made lakes, and reserves of rich productive loam. Located in a secluded valley just inside the eight-mile circle. For full and factual description of this property and its outstanding potential, contact:
J. P. BELL 656-4293
W. H. SOUTHWARD 477-3187
PEMBERTON, HOLMES LTD.

Saanich Peninsula
Sidney
GORDON HULME LTD.
2444 Beacon Ave.
656-1154

$108,000
For additional information and appointment to view, please phone
STUART SIMPSON
384-8126 598-4056
PEMBERTON, HOLMES LTD.

CADBORO BAY WATERFRONT
Very modern, extremely functional home with frontage on the most beautiful sandy beach in Victoria. Top quality wool carpeting over hard

Properties

WATERFRONT COTTAGE, SUMMER or all year. 2 bedrooms fully furnished at 76 Mill Bay Rd. Agent, I. Robinson, phone 743-5550 Mill Bay. $20,000 asking.

WATERFRONT COTTAGE COWichan Lake, 4 miles past Youbou, 150' frontage, asking $14,500. 656-4966 after 6.

SIDNEY
4-year-old, 3-bedroom, basement home. Will accept mortgage as down payment. $24,900. 656-2174.

½ ACRE GORDON HEAD WA

POGO

RIP KIRBY

BLONDIE

MARY WORTH

HI and LOIS

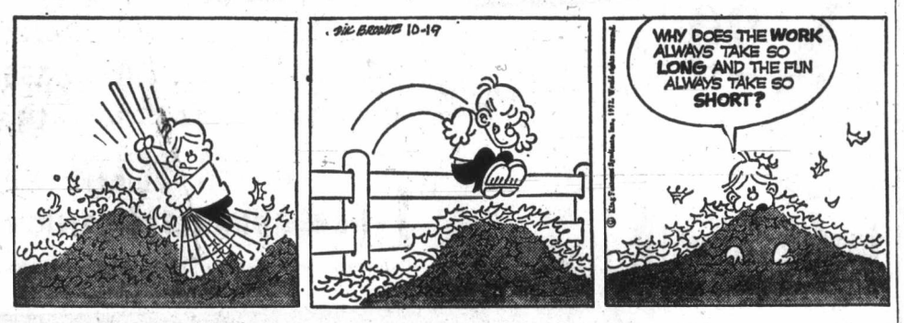

KERRY DRAKE

ARCHIE

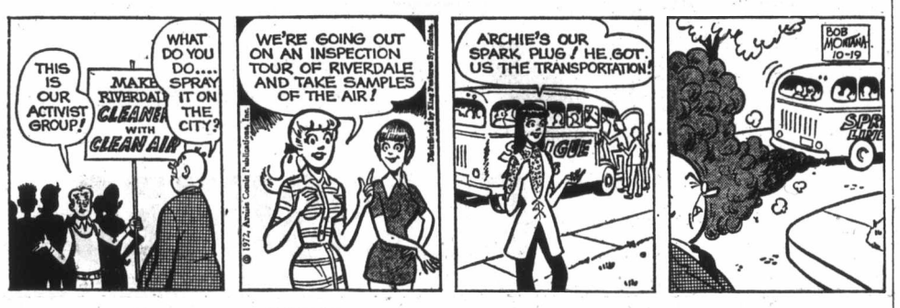

JUDGE PARKER

LIL ABNER

MORGAN

M.V. Chesnut

Neatness Counts

Weather permitting, it is about time to get started on a general cleanup in the garden, for as my Irish grandmother used to say, the best time to do your spring cleaning is in the fall.

Although many of our plants are still in full growth, some of the vegetables and quite a few of the perennial flowers are beginning to wear that woebegone, sorry-for-themselves look. The sooner this dejected topgrowth is cleared away, the less chance there is for pests and plant diseases to spread.

You can cut down your perennials as soon as the leaves have lost a portion of their green coloring, but don't cut them too close to the ground — it is best to leave stubs about four inches high sticking up. This is because the new shoots next spring will often sprout from the base of the old stem, rather than directly from the roots.

I make two exceptions to this rule. The tall Michaelmas daisies are not cut back at all; I let mine stand through the winter for the sake of their dried stems, which make excellent light garden stakes next year.

The peonies I cut all the way back, leaving no stubs at all; in fact, I always scrape away a little soil so I can cut away the old stems perhaps half an ince below the normal ground level.

The reason for this drastic cutting back in the case of peonies is because there is an unpleasant fungus disease called botrytis that has been attacking peonies hereabouts. This infection causes the flower buds to dry up or rot away without flowering, and is probably the most common cause of flowerless peonies.

The dormant disease spores of this infection spend the winter on the old stems, low down near soil level, ready to infect the new emerging shoots as they poke their little red noses through the soil surface next spring. By cutting the old peony stems low down and burning them, this common peony disease can be controlled far more effectively than through the use of sprays and dusts.

A few of our garden plants retain their foliage through the winter — some good examples are the bearded iris and the Red Hot Poker — and this foliage should **NOT** be cut down. At one time, the Red Hot Poker was thought to be a tender plant, susceptible to frost; it is known now that most varieties can take a surprising degree of dry cold without injury. Losses through the winter months are almost always caused by rain, which tends to run into the centre of the crown.

In frosty weather, this water collected in the crown will freeze, and in expanding, will crack and split the delicate plant tissues. The trick in wintering these plants successfully in our climate is to draw the leaves up over the crown and tie them, much as you would tie Cos lettuce to blanch the hearts. The tying sheds the rain and keeps the centres of your Red Hot Pokers from filling up with water.

This autumn cleanup should include a proper policing of the grounds, removing all trash and litter, particularly odds and ends of lumber, old flower pots, up-ended wheelbarrows and the like. Every bit of junk like this provides useful cover and breeding places for slugs and woodlice.

Where attractive hidey-holes for these pests cannot be removed —as in the corners of coldframes, for instance — dust the ground generously with cutworm dust and put down a few slug pellets.

Arthur Hoppe

Martians Go Too Far

Monday — A Martian spaceship landed 24 hours ago on Route 182 in suburban Pocatello, Pa. and disgorged 72 six-armed monsters with cerise heads, it was learned today.

The interplanetary craft blocked the road, forcing motorist Emery J. Bord to slam on his brakes. Bord said later one of the Martians demanded: "Take me to your leader." Bord directed him to the nearest phone booth before speeding on his way.

Asked why he hadn't reported the invasion from outer space at the time, Bord shrugged. "I didn't want to get involved," he said.

Tuesday — White House press secretary, Ronald Zeigler announced today that Dr. Henry Kissinger had cancelled a date with Jill St. John to fly to Pocatello.

Zeigler said he didn't know what Kissinger would do in Pocatello or whether he would negotiate with the Martians or what about or anything else new. The stock market immediately jumped seven points.

Meanwhile, Sergeant Shriver charged that a high interior department official had sold the Washington Monument to the invaders for three million gloks, the Martian monetary unit. He demanded that "the public be heard on this corrupt scandal."

The public was heard when a lady told a sidewalk interviewer, "What else do you expect from politicians?"

★ ★ ★

Wednesday — President Nixon delivered an emergency telecast to the nation tonight from the White House, now ringed by Martian spaceships.

"My fellow Americans," he said, "there is no cause for alarm. For while the number of Martian invaders continues to increase, the rate of increase has dropped sharply, thanks to the vigorous, middle-of-the-road policies of this administration. Therefore, I can say to you truthfully tonight that we are winding down the invasion."

Unfortunately, the president appeared in a time slot opposite The Galloping Slurs — a rollicking family comedy about a right-wing Jewish Elk who fights with his Samoan-Italian communist wife. Thus the president received a Nielsen rating of only 74.

Thursday — At a monster rally in Manhattan, Senator George McGovern pledged tonight that he would force the unilateral withdrawal of all monsters within 90 days.

This, he said, would save $10.6 billion, which, coupled with his proposed double inheritance tax on twin-screw yachts, would finance his $142.6 billion anti-everything-bad legislative program.

The throng of 42 leaped to their feet — 27 cheering, eight shouting, "Four more years!" and seven asking each other, "Is he going to talk all night?"

Friday — The latest Trotter Poll showed 32 per cent approved Nixon's handling of the monster situation; 16 per cent favored McGovern; seven per cent were for the monsters; and 45 per cent felt everyone should mind their own business.

★ ★ ★

Saturday — The invaders at last revealed their purpose. Pre-empting the networks, a Martian spokesman said today they had come "only in peace and to help their Earthling brothers."

As a first step, he said, television would henceforth carry nothing but educational programs designed solely "to inform the public and stimulate interest in the grave issues of the day."

At this, Americans unanimously rose up in righteous wrath, drove the invaders back into their spaceships and kicked them off the planet.

By nightfall, everything had returned to normal.

Sydney Harris

How Long Is a Chain?

Just to indicate how badly this country needs a metric system, and how baffling our whole present system of weights and measures is, today's word-quiz deals wholly with this mischievous subject:

1. If you asked for a "hogshead" of liquid, how much would you get?
2. If you ordered a "cord" of fuel wood, how much would it weight?
3. How many sheets of paper make a "quire"?
4. How long is a "chain" in surveying and engineering?
5. "Full fathom five thy father lies," says Shakespeare —how deep is Dad?
6. If a horse stands 18 "hands" high, how large is it?
7. If a tailor made up an "ell" of cloth for you, how much would you have?
8. How many "scruples" make a "dram"?
9. Can you distinguish "one ounce" avoirdupois from "one ounce" troy, and how much is a "fluid ounce"?
10. When Peter Piper picked his peck of pickled peppers, how many quarts did he pick, and what part of a bushel?

ANSWERS

1. A large cask, containing from 63 to 140 gallons, depending on whether it held wine or some other liquid.
2. A "cord" is a unit of volume, not of weight, equal to 128 cubic feet, usually 8 feet long, 4 feet wide, and 4 feet high.
3. A "quire" is 24 sheets of paper.
4. A "chain is 100 links of equal length, having a total length either of 66 feet (as in a surveyor's chain, or the distance between the wickets in cricket) or 100 feet, as in an engineer's chain.
5. Thy father lies 30 feet deep — a fathom is six feet.
6. A "hand" is four inches.
7. An ell of cloth varies in different countries; about 45 inches.
8. A "scruple" is equal to 20 grains or one-third of a dram.
9. One ounce is 437.2 grains or one-sixteenth pound avoirdupois; it is 480 grains, or one-twelfth pound troy; a fluid ounce is 1.8047 cubic inches or one-sixteenth of a pint.
10. a peck is a dry measure of eight quarts, equal to 537.6 cubic inches, and is the fourth part of a bushel.

I have a ream more of such absurd examples of our illogical and outmoded measuring system, but first you have to find out how many quires are in a ream.

Remember When..?

Asks HAL BOYLE

Winter is the best season for remembering.

You've survived a lot of winters — and enjoyed a lot of summers — if you can look back and remember when—

Kids actually did throw snowballs at dignified men in tall hats.

You could guess how cold it had been on winter nights by how far the frozen cream rose out of the bottle the milkman had left on the front porch.

★ ★ ★

On frigid mornings the youngsters, clad in itchy long-johns, got goose pimples as they scampered downstairs from their beds to warm their backsides around a coal stove.

Bread browned in an oven tasted far better than anything produced in later years by an electric toaster.

Out on the farm one of the most imperative duties after a heavy snowfall was to shovel a path to the outhouse. Even grandpa was willing to pitch in on that chore.

Traffic wasn't so crowded as to require the building of four-lane highways to accommodate the sleighs.

Worse than enduring a blizzard was the repartee that had to be put up with after crawling out from it. Every man invariably greeted his neighbor with the same old wheeze: "Cold enough for you?"

The two most popular remedies for a heavy cold were mustard plasters and hot whisky toddies. Many victims used only a single mustard plaster, then concentrated on the toddies until spring arrived.

★ ★ ★

It wasn't necessary to take setting-up exercises to stay in shape. Cranking a car to start a balky engine on a day when the temperature hovered around zero gave any man enough exercise to start a sweat.

Children pleaded with their fathers not to put the family dot out on a freezing night. "Please, Papa, if you won't let him sleep with me, can't he just stay in the kitchen?"

Winter was a great time for home entertainment in rural areas. Mother darned socks by the lamplight while sister read her the bargains in the mail order catalogue; the children popped corn in the fireplace; Dad chewed a pencil as he composed a letter asking for packets of free government seeds.

★ ★ ★

There was no plumber to call if the pump in the backyard well froze up. Farm wives tried to melt it with boiling water made from melted snow heated on the kitchen stove.

Lovers skated together on icy ponds and somehow their claspedhands didn't really need knitted mittens to stay warm.

Those were the winters of yesterday. Remember?

PIXies By Wohl

Trudeau, Ke

Blurre

MONTREAL (CP) — Prime Minister Trudeau and former United States president John Kennedy fully exploited television as a means to gain votes from right, left and centre, says author Dr. Frederick Wilhelmsen.

Wilhelmsen, professor of philosophy and politics at the University of Dallas, told the Media Club of Canada Thursday that the two politicians kept their images sufficiently blurred to allow viewers to read in whatever feelings and convictions they personally held.

In contrast, politicians like U.S. Senator Hubert Humphrey, a former vice president, and George McGovern, Democratic presidential nominee, lose votes by revealing themselves as men of strong conviction, he said.

Wilhelmsen and Jane Bret a specialist in education and communications, have written a book entitled Telepolitics, to be published next month.

Their last book, The War in Man: Media and Machines won them the Broadcast Preceptor Award of 1971 from San Francisco State College as the best book in the field of communications.

The new book, which contains several sections devoted to Canadian and Quebec affairs, says television exposure has helped to spread revolutions, raised nonentities to celebrity status and helped to lose wars.

Wilhelmsen said he now suffers agonies of fear whenever he sees a public figure among crowds because television has created the assassin who murders out in the open, not because of any ideologica

Store

Re

I

Imagi
the R
and C
at the

Cards
suit e
range
of de
card
tags,

Stor

Trudeau, Kennedy Exploited TV

Blurred Image Won Votes

MONTREAL (CP) — Prime Minister Trudeau and former United States president John Kennedy fully exploited television as a means to gain votes from right, left and centre, says author Dr. Frederick Wilhelmsen.

Wilhelmsen, professor of philosophy and politics at the University of Dallas, told the Media Club of Canada Thursday that the two politicians kept their images sufficiently blurred to allow viewers to read in whatever feelings and convictions they personally held.

In contrast, politicians like U.S. Senator Hubert Humphrey, a former vice-president, and George McGovern, Democratic presidential nominee, lose votes by revealing themselves as men of strong conviction, he said.

Wilhelmsen and Jane Bret, a specialist in education and communications, have written a book entitled Telepolitics, to be published next month.

Their last book, The War in Man: Media and Machines, won them the Broadcast Preceptor Award of 1971 from San Francisco State College as the best book in the field of communications.

The new book, which contains several sections devoted to Canadian and Quebec affairs, says television exposure has helped to spread revolutions, raised nonentities to celebrity status and helped to lose wars.

Wilhelmsen said he now suffers agonies of fear whenever he sees a public figure among crowds because television has created the assassin who murders out in the open, not because of any ideological motive, but as a means of achieving instant fame.

On the other hand, television could also lead to a decline in violence.

He said the Front de Liberation du Quebec might still be thriving in the province if it were not for television.

The terrorist organization claimed responsibility for the October, 1970, kidnapping of Pierre Laporte, former Quebec labor minister slain a week after his abduction, and James Gross, former British trade commissioner in Montreal released after 90 days in the hands of kidnappers.

Television helped turn the tide of public opinion against the FLQ after constant exposure to the crisis, including the funeral of Laporte, Wilhelmsen said.

DAVID LEWIS
SATURDAY, 8 P.M.
OAK BAY JUNIOR HIGH
Inserted by NDP

EATON'S
Pride of
IRELAND
Contest
WINNER
Mr. John Thomson
Michigan St., Victoria
Winner of a trip for two to Ireland
via AIR CANADA

Mr. Thomson's prize includes an 8-Day Deluxe Champagne Tour of Ireland with accommodation and Irish breakfasts . . . or a week's relaxation at a luxurious hotel including Irish breakfasts. The draw took place Saturday, Oct. 14th on Eaton's Floor of Fashion.

EATON'S
Store Information 382-7141
Downtown

Red Basket Shop Is Now Open

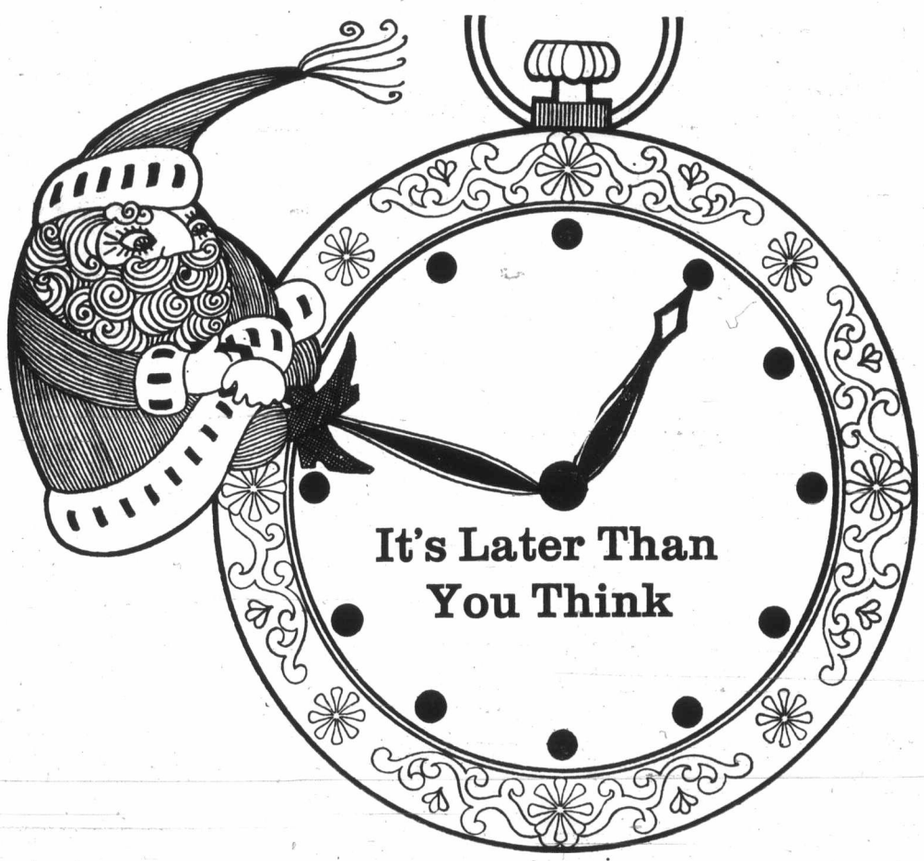

Imagine, only 6 short weeks 'til December. That's why Eaton's is opening the Red Basket Shop now. With it's complete selection of greeting cards and Christmas wrapping paper, if you stock up now, you won't be rushed at the last minute.

Cards and Wrap to suit every taste The Red Basket has greeting cards to suit every taste. Singles, boxed assortments and solid packs. The messages range from traditional to religious through contemporary. Good selection of designs and price ranges too. You'll find gift wrap to complement your card selection. Colorful papers, plain foils and fancy foils. Ribbons, bows, tags, seals and package tie-ons are here too.

Red Basket Shop, off Broad Street Mall, Main Floor, Home Furnishings Building

Store Hours: Daily 9:00 a.m. to 5:30 p.m. Thurs. and Fri. 9:00 a.m. to 9:00 p.m.

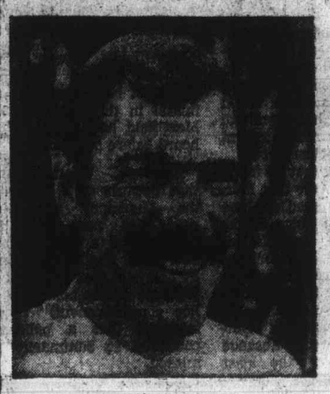

"I need a steady stream of customers for my service business."

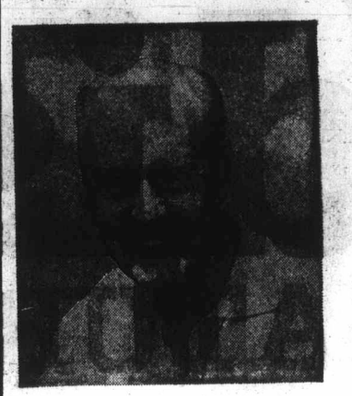

"I need one buyer. I'm retiring and want to sell my business"

Classified Ads
solve both problems!

To bring extra profit-dollars into your business, channel your advertising dollars into the medium that reaches your best business or commercial property, with a result-getting Classified Ad.

And, if you're ready for retirement, reach the buyer for your prospects every day with Classified Ads in your Victoria Daily Newspapers. The people who read your sales messages in Classified are people who are ready to buy. They're voluntarily seeking out ads to decide "where" and "from whom."

Whether you want one buyer or hundreds, **dial 386-2121 today** for an experienced sales representative. He'll help you **cash** in on the advertising that offers you advantages you **get with** no other medium—flexible, inexpensive, result-getting Classified Ads.

Your
Victoria Daily Newspapers'
CLASSIFIED ADS
Bring speedy sales and profits

Heroin Users Puppets, Says Ostler

By BRUCE LOWTHER
Colonist Reporter

Judge William Ostler, who made headlines a week ago with his new definition of heroin trafficking as "assassination by installments," added two more phrases Friday to the drugs dictionary.

He described heroin users as "puppets" and then added this new definition of heroin addiction itself: "One of the most irresistible, crushing and evil forces that can be brought to bear against a human being."

Ostler spoke after Joanne Gale Bradley, 23, and Gregory Kenneth Harris, 17, pleaded guilty to charges that grew out of their heroin habits.

Miss Bradley was sentenced Sept. 29 to six months in jail followed by two years' probation for possession of heroin and shiplifting. Friday, she pleaded guilty to three charges containing a total of 12 counts of uttering cheques for $954.75 July 20 to Sept. 15 in Victoria and Saanich.

Detectives testified she told police her share of the money went to support her heroin habit and Ostler said: "This young woman has been grieviously wrong and she has grieviously suffered for it."

He described her as "an object of pity but she was subjected to one of the most irresistible, crushing and evil forces that can be brought to bear against a human being, namely heroin addiction. My only desire is that she can be broken from the habit."

Because of that, he ordered a sentence of six months to run at the same time as the other term and Miss Bradley said: "Thanks very much for everything."

Harris was sentenced Tuesdayto four months definite and eight months for break-in and theft. Friday, he pleaded guilty to a two-count Saanich uttering charge involving two of the cheques in the counts in Miss Bradley's case. They totalled $334.50.

Ostler described the three counts against Harris as "part of a course of conduct that is motivated by heroin. These people in this condition are literally puppets."

He set a four-and-eight sentence for Harris and made it concurrent with the one he started Tuesday.

Manila Crime Down Sharply

MANILA (UPI) — The crime rate in metropolitan Manila has fallen 70 per cent and peace has returned to the once violence-prone countryside since president Ferdinand E. Marcos proclaimed martial law nearly a month ago, government officials reported Thursday.

Saanich Constable Loses

Firing Method Upheld

The method of dismissal of a Saanich police constable by the police commission has been upheld by the B.C. Supreme Court.

In a written judgment handed down this week, Mr. Justice R. A. Wootton decided to grant to the constable, John Merrifield, writs which would have quashed his dismissal and ordered his reinstatement to the Saanich police force.

Wootton wrote that he found the basic facts were that Merrifield was dismissed on June 26, 1972 by a decision of the Saanich police commission, and on June 28, a letter was sent him which read in part:

"The Board (police commission) has carefully examined the circumstances relating to your lengthy absence from duty over the past number of months. In view of the Board's findings it was unanimously decided by the board at its meeting on June 26, 1972 to terminate your employment effective that date."

Merrifield's lawyer, Cecil Branson, argued that there could not be a summary dismissal in this way and that Merrifield had a right to be heard before he was fired.

However, Wootton ruled that because of a section of the Municipal Act which reads, in part that "all members of (a municipal) police force) shall be appointed by and hold their office at the pleasure of the board (of police commissioners)" it was intended that a policeman could be so summarily dismissed.

He noted that another section of the act allowed an appeal to the courts from such a decision, and that appeal "if launched would be an appeal requiring an ample review of the conduct of the Board of Police Commissioners in its determinatiin to discharge the applicant."

Wootton also noted that writs such as those asked for may not be granted where there is an alternative remedy in law. In this case there is an alternative remedy, he said, in that Merrifield can appeal by regular means to the courts.

Wootton issued the judgment after a hearing on the case Sept. 19. Darryl Collins was lawyer for the police commission.

Yes, You Can FINISH HIGH SCHOOL
with our modern, all-new correspondence courses—YOU CAN COMPLETE ALL LESSONS IN SPARE TIME—AT HOME OR ON THE JOB.
Certificate awarded. Students may take General Program or University Entrance. Low monthly tuition. All books supplied. FREE brochure and data supplied immediately.
National College, 444 Robson St., Vancouver, 688-4913
Name ..... Age .....
Address ..... Phone .....
AN ALL-CANADIAN COLLEGE

SATURDAY, 8 P.M., OAK BAY JUNIOR HIGH, 2101 CADBORO BAY
The NDP invites you to come hear
DAVID LEWIS GRACE MacINNIS
TOMMY DOUGLAS
FLEMMING HANSEN (Victoria) ROGER SMITH (Esquimalt Saanich)
Inserted by Lower Island NDP — 386-8497

MULLINS MARINE
YAMAHA
60CC to 650CC
925 YATES STREET

Real wheels for peanuts!

MINI
Only $1980
Easy to buy, easy to own, easy to drive. The Austin Mini, happiest 10 feet of car in the world. See it now!
PLIMLEY
1010 YATES
382-9121

EATON'S
Store Information 382-7141 Downtown
Shop Saturday, 9:00 a.m. to 5:30 p.m.
sale
discover
SATURDAY SPECIALS

Discover Saturday! A great day to shop for wall-to-wall bargains in a vast and varied selection . . . from fashions to home furnishings. Discover . . . Eaton's month long sale that's on now and continues 'til Friday, Nov. 10th. Check your daily newspapers every day for dozens of super savings. Each item featured is an exceptional value geared to save you dollars. So write, phone or shop in person. Shop Saturday for these timely items plus many more.

Phone BUYLINE 388-4373—Residents of Cobble Hill, Jordan River, Port Renfrew and the Gulf Islands call Toll Free **Zenith 15000.**

Look What 1.55 Buys In Christmas Toys To Tuck Away Now

Special each **1.55**

Get a jump on Christmas this year with a quick trip to Eaton's **Toy Department, Lower Main Floor.** 1.55 Toys are everywhere . . . in the happiest selection ever. Sure helps out on the budget, doesn't it? That's Eaton's for you!

Here are just a few:

Panda Bear — Washable and cuddly. Safe and soft for baby. 15" tall. **Special, each 1.55**

Model "MPC" Kits — For little builders. 1972 cars in 1/25 scale. **Special, each 1.55**

Puzzle Blocks — Are 3 dimensional, colorful and varied. For ages 2 to 6. **Special, each 1.55**

Sitting Elephant — Soft playtime pal is 11" tall, washable, brightly colored. **Special, each 1.55**

Jewellery Box — Has 2 earrings, ring, necklaces and hair holders. Lined box. **Special, each 1.55**

Tidy Miss Housekeeper Set — Contains broom, carpet sweeper and dustpan. **Special, set 1.55**

Projector With Slides — Lets you enjoy your favourite comics. Battery extra. **Special, each 1.55**

Pull Along Train Set — 5-piece 25" click-click poly train set. **Special, each 1.55**

Fire Station Set Has 12 pieces. Has free-running chrome parts. True to scale. **Special, set 1.55**

Toys, Lower Main Floor

Woven Cotton Blouses With New Style Cuffs

Easy-care cotton blouses with new turn-back cuff over sweater or jacket. Solid colors with contrasting collar and cuffs. Red/white, black/white, navy/white, brown/white and pink/white. A great blouse to match up with all your Fall and Winter pants and skirts. Sizes 7 - 13. Sale, each **7.99**

Pacesetter Shop, Floor of Fashion

Men's Work Shirts In Heavy Doeskin

Heavyweight doeskin work shirts to wear for work or for outdoor sports. Warm and cosy they have two chest pockets with flaps and are available in colors of blue/red, green/black and red/black, all in check pattern. Sizes 15-18. Buy one or two at this low price. Sale, each **3.19**

Downstairs Budget Store

30-Piece Dinner Set Service for Six

Set a pretty table with this dinner set designed in a dainty pink floral pattern on a white background, with gold-color trim. Set includes 6 each cups and saucers, bread and butter plates, cereals and dinner plates. A lovely dinner set . . . for breakfast time, too! Set, **19.99**

China, Main Floor, Home Furnishings Building

Doubleknit Slacks You'll Love to Wear. Sale Price

Executive-style flare leg . . . top pocket . . . wide belt loops . . . the up-to-the-minute styling makes these pants look much more than the 14.99 they will cost you. Washable Polyester makes them practical, too. Browns, blues, greens, rusts, greys in plain colors and patterns. Sizes 32 to 42. Sale, each **14.99**

Men's Wear, Main Floor

Women's Strapless Bras Black, Longline Style

Reg. 10.00. Three-section contoured cup bra with Lycra sides and back, comfortable fitting waistband. Designed with low cut back makes it "just right" for evening wear. Black only in sizes 32-36A; 32-38B and C. Black only. Sale, each **4.99**

Foundations, Floor of Fashion

Ski Jackets for Men Instructor-Length Style

For men who enjoy the comfort and warmth of ski jackets — whether they ski or not. These jackets are warm hip length with Fortrel fibrefill with a quilted, light, wind-resistant nylon shell. Full jumbo two-way zipper closing, hidden hood, snug wrist bands. Assorted colors. Sizes 36 to 46. Sale, each **17.99**

Men's Wear, Main Floor

Men's Sport Shirts Long-Sleeve Style

Plain colors . . . practical too, in Polyester cotton blend that looks fresh all day, takes to soap and water and comes up looking good as new with just an ironing touch up. Regular collar style, long sleeves. Brown, gold, lilac, navy or wine in the group. Sizes M.L.XL. Sale, each **5.99**

Men's Wear, Main Floor

Men's Cowhide Jackets At Low Sale Prices Now

The handsomest of single breasted, three-button front styling . . . plus the lowest of sale prices makes this the leather coat for you. Features zip-in Orlon pile lining. Fine grade cowhide leather in brown or black. Sizes 38 to 46. Sale, each **59.99**

Men's Wear, Main Floor

EATON'S
Store Information 382-7141 Downtown
can put you in a "rare mood" wig fashion

Multi Look

Mini Look

Moderately priced **RARE MOOD** wigs let you change your fashion mood every day . . . from mini to midi to pants . . . and proportion each look with the right hair style. Fashionable **RARE MOOD** wigs are all Canadian-made of easy-care, all modacrylic fiber. They drip dry overnight, can't wilt in humidity, pack in a suitcase easily. The Mini Look, or the Multi Look can be brushed back away from the face . . . or they can be parted anywhere and arranged in pert bangs or romantic wisps or tendrils. Choose from a selection of 11 naturally blended colors and put yourself in a **RARE MOOD.**

The Mini Look Wig. Each 45.00 — The Multi Look Wig. Each 45.00

Wig Salon, Floor of Fashion

Store Hours: Daily 9:00 a.m. to 5:30 p.m.
Thurs. and Fri. 9:00 a.m. to 9:00 p.m.

LOCAL NEW

SECOND NEWS SECT

TAN

By BARBARA
Colonist Re

Railway lines carrying more research into alternat lines carrying oil from offs

Extending Canada's offshore limits to 100 miles for pollution control purposes, seizing ships which do not conform to high standards of safety, and establishing a facility to which damaged ships can be towed without causing oil leaks.

These were some of the solutions suggested by candidates in Victoria-area ridings in the Oct. 30 federal election to the dangers of oil tankers coming down the B.C. coast and into the straits of Juan de Fuca and Georgia, possibly causing oil spills.

Eight of the 10 candidates running in Victoria and Esquimalt-Saanich were questioned separately on their ideas on how to lessen the oil pollution dangers. The tenth candidate, Dan Heffernan (Independent Victoria) was not available for comment.

All nine mentioned the seriousness of the problem and the devastating effects an oil spill could have on the B.C. coast.

Some specific suggestions on how to lessen the dangers were:

● David Groos, Liberal, Victoria: A far more sophisticated traffic control and navigational system along the west coast than we have now is needed, said Groos, and added he had introduced bills into the House of Commons asking that such a system be set up.

All ships entering Canadian waters should be required to have well-skilled captains, working navigational aids and proper charts of local waters. Groos also mentioned the necessity of having a proper facility for damaged ships.

● Mike Hall-Patch, independent, Victoria: Canada should take a strong stand internationally on the problem, and if necessary use the international court in The Hague to get settlements for oil spills. If a ship company cannot pay damages for an oil spill caused by one of its ships, liability should be transferred to the oil company whose cargo the ship was carrying.

● Flemming Hansen, NDP, Victoria: Canada's offshore territorial limit should be extended to 100 miles as has been done in the Arctic for purposes of pollution control. Better navigational equipment, radar, and pilots for all boats would help, but Canada should not give up the fight. David Anderson has been waging to prevent the tankers from going down the coast and through the inland waters in the first place.

● Louis Lindholm, Liberal, Esquimalt-Saanich: If ships, particularly foreign ships flying flags of convenience such as Liberia and Panama, do not adhere to rigid safety standards, they should be seized by the government. The ships should not be allowed to go until they have paid fines and come up to standard, including having good working navigational equipment on board.

● Allan McKinnon, Conservative, Victoria: Instead of

ROAD TO OTTAWA 72

Eighte

Boost

There will be 24,379 m voters in the two Greater Vict this month's federal election for the election of 1968.

When enumerators in Vict their work the total was 62,1 returning officer David Wil revision added 958 names; number eligible to 63,070.

Mrs. E. T. Lea, returning quimalt-Saanich, said enume 66,809 voters on their lists, urban, for the riding. Cou added 608 for a total of 67,417.

TANKERS: Candidates Air Solutions To Oil Spills in Straits

By BARBARA McLINTOCK
Colonist Reporter

Railway lines carrying oil down from the Arctic, more research into alternative fuels to oil, and pipelines carrying oil from offshore docks to shore;

Extending Canada's offshore limits to 100 miles for pollution control purposes, seizing ships which do not conform to high standards of safety, and establishing a facility to which damaged ships can be towed without causing oil leaks.

These were some of the solutions suggested by candidates in Victoria-area ridings in the Oct. 30 federal election to the dangers of oil tankers coming down the B.C. coast and into the straits of Juan de Fuca and Georgia, possibly causing oil spills.

Eight of the 10 candidates running in Victoria and Esquimalt-Saanich were questioned separately on their ideas on how to lessen the oil pollution dangers. The tenth candidate, Dan Heffernan (Independent — Victoria) was not available for comment.

All nine mentioned the seriousness of the problem and the devastating effects an oil spill could have on the B.C. coast.

Some specific suggestions on how to lessen the dangers were:

● David Groos, Liberal, Victoria: A far more sophisticated traffic control and navigational system along the west coast than we have now is needed, said Groos, and added he had introduced bills into the House of Commons asking that such a system be set up.

All ships entering Canadian waters should be required to have well-skilled captains, working navigational aids and proper charts of local waters. Groos also mentioned the necessity of having a proper facility for damaged ships.

● Mike Hall-Patch, independent, Victoria: Canada should take a strong stand internationally on the problem, and if necessary use the international court in The Hague to get settlements for oil spills. If a ship company cannot pay damages for an oil spill caused by one of its ships, liability should be transferred to the oil company whose cargo the ship was carrying.

● Flemming Hansen, NDP, Victoria: Canada's offshore territorial limit should be extended to 100 miles as has been done in the Arctic for purposes of pollution control. Better navigational equipment, radar, and pilots for all boats would help, but Canada should not give up the fight David Anderson has been waging to prevent the tankers from going down the coast and through the inland waters in the first place.

● Louis Lindholm, Liberal, Esquimalt-Saanich: If ships, particularly foreign ships flying flags of convenience such as Liberia and Panama, do not adhere to rigid safety standards, they should be seized by the government. The ships should not be allowed to go until they have paid fines and come up to standard, including having good working navigational equipment on board.

● Allan McKinnon, Conservative, Victoria: Instead of using tankers to bring oil from Alaska to the U.S. mainland, build a railway through the Arctic to below the permafrost line. From there carry the oil to refineries in pipelines.

● Donald Munro, Conservative, Esquimalt-Saanich: All large ships entering Canadian waters should have mandatory emergency pollution containment devices, and all ships sailing in Canadian waters should be required to meet minimum standards of navigationl equipment. A strengthened coast guard service should patrol domestic waters to ensure standards are adhered to.

● Roger Smith, NDP, Esquimalt-Saanich: Although "standard solutions" such as navigational beacons, better navigational equipment on board ships, and better traffic control are a good step, the best solution lies in changing people's attitudes so they will need and consume less oil, so it won't need to be transported anywhere.

● Clifford Stretch, Social Credit, Victoria: — Oil is a terrible danger whether it's transported by land or sea, so the best solution is to find an alternative fuel so it won't have to be used any more. Until this is done, navigational aids and traffic control should be improved.

Blanshard Street Extension Activity Waxes Hot

By HUBERT BEYER
Colonist Reporter

There are indications that Blanshard, the street which for a dozen years has led nowhere, may finally lead somewhere—to Pat Bay Highway.

Engineers and inspectors from the provincial highways and planning departments have met with a number of Victoria city hall staff to collect data on the controversial Blanshard extension plan which was conceived 12 years ago.

City hall officials said "there is fierce activity on the part of the provincial government to find out whether or not the aim of the extension proposal can still be accomplished."

These statements were confirmed by Highways Minister Robert Strachan who said Friday his department was taking a good over-all look at the matter.

He said his department was in the process of determining how much land situated on the proposed right-of-way has been bought, how much has been built on, and what it would cost to forge an extension to Pat Bay Highway along the original route.

At the same time, his staff was examining the possibility of a new route.

It was also learned Friday that the developer who plans to build a warehouse on the Cloverdale property, recently sold to him by the municipality of Saanich, has been unable to obtain a building permit.

That parcel of land is situated on the right-of-way of the proposed extension route

While provincial officials are examining the proposal, city hall's engineering department says construction of the extension is still possible.

Victoria Mayor Peter Pollen said he hasn't been part of any meetings between city and provincial officials, but he wasn't surprised.

"This has to be done on a technical, rather than a political level. I just got into the act a couple of weeks ago when I wrote a letter to the highways minister informing him of the urgency of this matter," Pollen said.

He said he was " delighted to hear that the provincial government is taking this type of action. The lack of a second north-south access route to the city is one of the minor crisis points we have reached because of the former government's refusal to act."

And this is how a traffic engineering department official summed up the urgency of the Blanshard extension:

"Douglas is carrying all the traffic it can. Unless we get Blanshard connected to Pat Bay Highway, we'll be in serious trouble within a year or two.

"Traffic accidents will increase in the area of north Douglas and congestion will reach a point where you just won't be able to move anymore."

Notorious system of favors from the crown —Bennett

Bennett Claims Williams Turning 'Back the Clock'

Opposition Leader W. A. C. Bennett charged Friday "money talks" in policies now being formulated by the NDP government for Gulf Islands development.

He made the charge in response to an earlier statement by Resources Minister Robert Williams. Bennett said he was "amazed" to read in the press that the minister "would be prepared to see the subdivision on Galiano Island, provided MacMillan Bloedel Co. would pay back taxes."

The Bennett statement continued: "This takes us back through history to the notorious system where persons and corporations could receive favors from the crown by payment of monies.

"This is the same sort of thing which took place in New Brunswick where money permitted individuals to own exclusive sections of the river for fishing privileges. In England it represented the very worst in the abuse connected with private hunting preserves.

"The first thing the Social Credit government did on assuming office in 1952 was to abolish the whole idea of crown granting. My government also opposed the subdivision of MacMillan Bloedel.

"Now Mr. Williams turns back the clock by suggesting that it would be OK as long as cash was on the line. Money talks isn't a sound basis for planning decisions.

"Grace and favor to the crown for privileges should not be returned to British Columbia."

Bennett told reporters any government must be very careful in planning development of areas like the Gulf Islands. He said the proper way to go about this task was the way Social Credit did by holding first full public hearings, then rejecting a proposed residential subdivision on Gabriola Island earlier this year.

Uganda Asians Bound for Victoria

Refugee Joins Relatives

One Asian refugee from Uganda has arrived in Victoria so far, and more may come into town as early as next week.

John Appleby, a senior counsellor with Canada Manpower in Victoria and in charge of co-ordinating plans for the Ugandans who do come here, said Friday that one man had arrived in Victoria earlier in the week.

He had come here to stay with relatives who were already settled in Victoria, Appleby said.

Appleby was not sure when more refugees might arrive, but it was not expected to be before next week. So far there was no idea how many might come to Vancouver Island.

The refugees will come here from Vancouver, and they might be sent singly or in small family groups, "or we could get a couple of busloads all at once," he said.

In any case a "fairly strong" back-up system to assist immigration and manpower officials in settling the Ugandans in the Victoria area had been arranged, he said.

The system was still "essentially untried and untested," he said, but he did not anticipate any severe problems in placing "a fairly large number" of Ugandans, were they to arrive.

Major areas of concern were to meet the Ugandans at the bus depot when they came in, to get them settled in hotels quickly, and then to orient them to the city and help them in the problems of finding jobs and places to live.

The community had been good about offering help in the planning, he said.

Canon Hilary Butler had offered the use of St. John's Church as a reception centre any time a group came in which was large enough to require such a centre. He expected that any group of more than 20 arriving at once would make use of the reception centre.

The Greater Victoria Citizenship Committee had offered the services of about 15 volunteers to help the refugees find their way around and get settled in the city, and it was also expected the East Indian community would help.

Appleby said that most of the refugees who had been arriving in Montreal and Vancouver were most reluctant to let their identities be known because they feared that relatives still in Uganda might have actions taken against them.

But Vancouver had not experienced any real problems with the Ugandans, he said, although about 170 are estimated to have arrived there.

ROAD TO OTTAWA 72

Blood Clinics Miss Target

The Red Cross ended five days of clinics Friday with a total of 758 blood donors having contributed, just 242 short of the hoped-for goal of 1,000. Clinics were held at Red Cross House and at the Student Union Building on the University of Victoria campus. The next series of clinics will be held starting Nov. 20.

Seen In Passing

Charles

Charles Greengrass telephoning a building security officer. (He is a security officer for the government and lives at 489 Nelson with wife **Phyllis** and daughter **Michele**, 5. Charles' hobbies include fishing and hunting) . . . **Lewis Darby** driving his new car . . . **Ian Duncan** talking to a friend . . . **Ken Currie** teaching a fitness class . . . **Nikkie Van-Antwerp** selling clocks . . . **Lew McCorkall** umpiring softball . . . **Danny Little** riding his bicycle . . . **Peter Meadows** buying a new set of tires . . . **Janet Zimmerman** enjoying a walk along the beach . . . **Ted Sales** painting a fence . . . **Lynn Taylor** playing a violin.

Man Dies At Marina

A 40-year-old Victoria man was pronounced dead on arrival at Royal Jubilee Hospital Friday night after being pulled from the water at an Oak Bay marina jetty. Police, who did not release the name, said the man was with another man aboard a fishing boat, the Northern Pride, which had been converted to a pleasure craft. The man fell overboard and his companion tried unsuccessfully to rescue him. Police and an ambulance were summoned and the man was taken from the water.

Eighteen-Year-Olds Boost Voter Figure

There will be 24,379 more individual voters in the two Greater Victoria ridings for this month's federal election than there were for the election of 1968.

When enumerators in Victoria completed their work the total was 62,112 voters, said returning officer David Wilson. Courts of revision added 958 names, bringing the number eligible to 63,070.

Mrs. E. T. Lea, returning officer for Esquimalt-Saanich, said enumerators counted 66,809 voters on their lists, both rural and urban, for the riding. Courts of revision added 608 for a total of 67,417.

Comparative figures for the 1968 federal election were 53,000 for Victoria and 52,500 for Esquimalt-Saanich.

Much of the increase since 1968, the returning officers believe, stems from addition of 18-year-olds to the list of voters. The rest, and in particular in the Esquimalt-Saanich riding, the rise is atributable to new population.

Both officers were pleased with the work of their enumerators. There was an initial problems of rounding up the necessary personnel, and then an intervening holiday weekend made it diffiicult to ensure proper selection and training of the staff.

Protection for Ducks, Geese

B.C. Plays Fair with Fowl

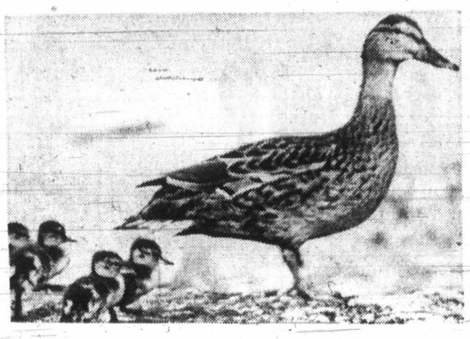

Marching to better life

Life is going to be made a little easier for waterfowl on Vancouver Island.

In a scheme to protect nesting Canada geese, mallards and wood ducks from their predators, the B.C. fish and wildlife branch will build a system of tubs, nest boxes and floating rafts for the birds.

The project begins this winter and will be led by wildlife technician Bruce Moir, who said Thursday the major problem with waterfowl production on the Island appears to be predators.

"The tubs, nest boxes and rafts will help alleviate this problem and thus allow the waterfowl to raise their broods successfully," he added.

Moir plans to seek help from the public and said fish and game clubs at Nanaimo and Duncan had already begun similar projects and a major portion of Quamichan Lake Canada geese now used nesting tubs.

Special attention will be given to the Nimpkish Valley where the wildlife branch released Canada geese in 1971 and this year in an attempt to restore the species to the valley.

Rural Women Accept Long Drudgery

Lib Hasn't a Hope in Black Africa

Colonist-Copley Services

NAIROBI — Women's Lib doesn't seem to have a prayer of catching on in black Africa for a long, long time.

The proud and decorative women who live in Africa's major cities can be as emancipated, sophisticated and educated as any. But these are a small minority, sharply different in manner and outlook from their rural sisters.

A hard look at the life-style of the vast majority of women in black Africa, particularly outside the cities, would send a Gloria Steinem away in tears.

Women are, for the most part, trapped in a tradition of farm drudgery, the rearing of large families, and, in some countries, antiquated legal systems which ignore their rights. They have no early prospect for a way out, even if they wanted out.

Most of them don't. Somehow, the women of rural Africa don't seem anxious to fight the system. They accept a subservient role and hard work without complaint. It has been a way of life forever.

Although there are many more educated and professional women in Africa than before independence 10 to 15 years ago — five women are mayors of African cities, for example — the emphasis still is on male achievement. The men get most of the breaks.

In Kenya, one of the more enlightened countries of East Africa in women's rights, there are two women members of Parliament (out of 175) and a woman mayor of Nairobi — President Kenyatta's daughter Margaret. But only 11 per cent of the student body at the Univeristy of Nairobi are women.

While women in secretarial and sales work have been on the increase in the cities, women doctors, lawyers, politicians, educators and writers are rare. Those few at least have shown the way and offer inspiration to the younger generation to strive for an education in a male-dominated society.

One of these is Grace Ogot, a prominent Kenyan writer. She considers herself fully emancipated, and her husband, who is deputy vice chancellor of the University of Nairobi, likes it that way, which may mark him as an unusual man for Africa.

Mrs. Ogot has faith that African men really want equality for women and are working toward that end, but she admits that African women have a tough role at present because it's traditional for women to work hard.

"African women work three times as hard as white women in America or Europe," she said in an interview. "We all have to do our share in nation-building."

Three-quarters of the agricultural work in Africa is done by women.

While the African farm girl still has little opportunity for education because social and economic pressures give preference to male members of a family, there is some slight change in this pattern as parents come to realize that an educated daughter can do better in the marriage market.

It is a common scene to see a husband sauntering along a dusty road, half crocked on cheap beer, herding two or three wives heavily burdened with firewood, water and children. Rural wives usually are highly decorative in their colorful beads and earrings, but their subservient status is little changed from that of centuries ago.

Africans explain that this passivity could be because women in Africa have an assured place in society, a security based on a traditional pattern of living, and if their work seems menial to a Westerner, it has for them a measure of dignity and importance.

The women of black Africa differ widely as to education, affluence and life-style, but in Kenya and many other countries they are alike in that many cling to such ancient traditions as polygamous marriages and female circumcision, which is known only to Africa.

Such going-on, which shock American Negro tourists seeking their African heritage, are slowly on the way out, however, as are some other tribal practices.

City women, for instance, no longer have two to six of their lower front teeth extracted as a measure to allow feeding should they contract lockjaw.

Turkana girl from Rift Valley

MEMO to the Wonderful Women Who Work

Watch for EATON'S

Week of Events Oct. 23rd to 28th for Victoria's Career Women

Montague BRIDGMAN Ltd.

China Crystal Gifts

811 Government St 383-0821

PROTEIN PERMS

Especially for Fine Difficult Hair

The tremendous success of our Protein Permanents is due to satisfied clients. Top grade lotions only are used at budget prices all year 'round. Protein permanents and healthy hair go together. No juniors to work on your hair here.

Phone 383-6015

Working Proprietor, Len Andrew of London, England

ANNAS TAYLOR BEAUTY SALON

1004 BROAD STREET (By Eaton's Carpark)

Ann Landers

Dear Ann Landers: I am writing this during my break at work. I'm a waitress. Several girls are standing around teling me to be sure and send this because they want to know your answer. Here's the situation:

A large party comes in, 10 or 12 people. The bill is a big one — drinks before dinner, and wine. A man whispers in my ear, "Give me the bill." As I serve the coffee a second man pulls me aside and says, "I want the bill." I tell him the other man asked first. He says, "Under no conditions should you give the bill to him. I want it."

What am I supposed to do? I'm in trouble either way.

I've tried dropping the bill in the middle of the table but then they both get mad at me. So what's the answer? —**Torn Two Ways**

Dear Torn: When a gentleman asks for the bill at the beginning of the meal, that should settle it. Anyone who asks after that should be told, "I'm sorry, but the bill has already been spoken for and I promised to respect that gentleman's wishes." If he argues, say, "Sorry but you'll have to take it up with the other gentleman."

□

Dear Ann Landers: How strange that your advice should have appeared one day late for me. The paper carried the letter from the girl who asked if she should tell her fiance about her past. (He had been begging her to do so for several months.) You said, "No, A man should be willing to accept a woman for what she is. If he becomes too persistent she should tell him to get lost." You pointed out that many men promise to not hold a girl's past against her, but somehow can't keep the promise and all of a sudden she's a tramp and a streetwalker and their marriage is never the same.

Right now I am crying my eyes out' I went with my fiance for over a year. We were very much in love. I decided not to tell him about an affair I had had with a man he dislikes very much. The night before last he begged me to trust him. He swore he could forgive anything but he had to know who the other man in my life had been. When I finally told him he said, "I could have forgiven you for being with any man but HIM. I could never marry you now. I'd like my ring back, please."

Print my letter. It might help some gal for whom it is not too late. — **Swollen eyes.**

Dear S.W. Good Riddance. He sounds like a heel.

Hoods Not 'Biggest Liars'

TORONTO (CP) — The more "supposedly responsible and honest witnesses" at criminal trials are "the biggest liars of all," a Toronto assistant Crown attorney told the Ontario branch of the Canadian Bar Association Thursday.

"You'll hear more perjury at impaired driving cases in one day than you'll get from a bunch of hoods who have been at it since they were 15 years old," said Stephen Leggett.

charge it or chargex

THE HIGH AND MIGHTY PLATFORM

"Expose"
By Jocelli
Navy suede
26.95

most talked about look of the season

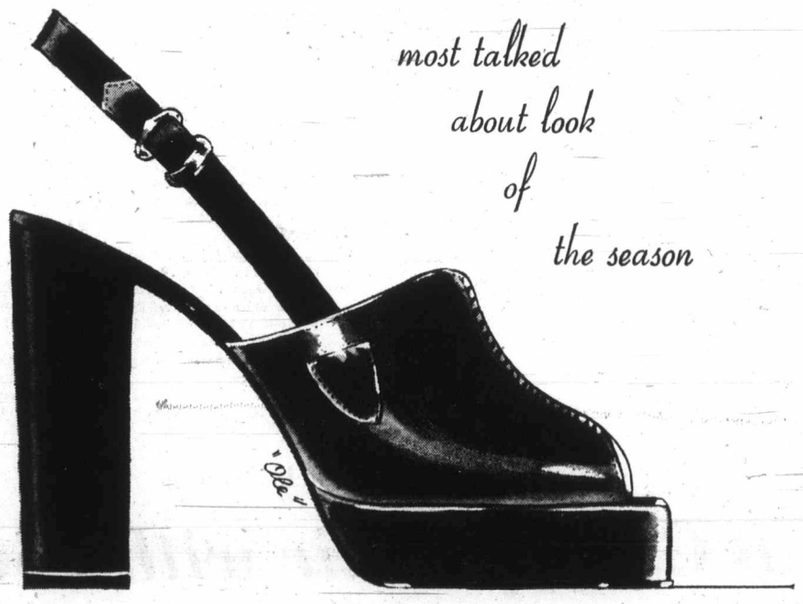

"Ole"
by Jocelli
black kid
29.95

Ingledew's
for the great names in fashion

749 YATES ST.

80-Year-Old Goes Sleuthing

LOS ANGELES (UPI) — Move over Sherlock Holmes, make room for Myra Spaulding.

Mrs. Spaulding, 80, who still works as a legal secretary, lost $155 to a pickpocket. So she went out and tracked down a suspect herself.

A woman approached her on the street about two weeks ago, she said, and pointed out that there was a white spot on her dress. The helpful woman assisted in cleaning it off with some facial tissue.

While the spot was disappearing so was the money in Mrs. Spaouding's purse.

She took the dress to a cleaner and told the clerk what had happened. The clerk recalled other customers with the same tale — the white spot, the helpful woman, the disappearing money.

Mrs. Spaulding found the other victims and got their stories, putting together a file on the pickpocket's modus operandi.

The woman believed responsible usually worked the downtown area between noon and 4 p.m., Mrs. Spaulding reported, and spotted her victims' clothes with toothpaste or white glue.

Using Mrs. Spaulding's material as a base, police inspector Oscar O'Lear of the pickpocket detail took up the hunt. He said he watched a woman matching Mrs. Spaulding's profile make five attempts to pick women's purses, but she eluded him before he could arrest her with sufficient evidence.

Using Mrs. Spaulding's timetables he found the suspect again the next day and followed her on a to a bus. O'Lear said he arrested Leticia Hernandez, 34, as she allegedly squirted white liquid on a woman's dress after working the ploy unsuccessfully on a first victim.

Start a New Life TODAY !

7.50 per Treatment

Just one 90-minute treatment at Milady's will slim you as much as an 18-day regime of one hour's exhausting exercise each day.

WE GUARANTEE AT LEAST TWO INCHES REDUCTION AT YOUR FIRST TREATMENT OR YOUR MONEY BACK

milady's

1006 Blanshard Street

385-3389

Many Food Poisonings, Few Reported Cases

OTTAWA (CP) — Between 200,000 and 300,000 Canadians each year probably suffer some form of food poisoning, Dr. A. B. Morrision, assistant deputy minister in charge of the federal government's health protection branch, said Thursday.

Although standards of food and water quality have improved vastly, health officials still need to be concerned about the problems of food-borne infections, he told almost 400 delegates at the opening of a two-day seminar on the subject.

"We've come a long way since the times when cholera killed more than 1,000 persons in the Kingston area . . . 138 years ago," he said. "But there still is much to do."

He said not all food-borne infections must be reported to health authorities.

"About 2,000 cases annually are reported and recorded by Statistics Canada," he said. "This probably represents less than one per cent of the actual number of cases."

In an interview, he said regulations require only that the two most serious forms of food poisoning be reported to authorities.

But the most prevalent type, caused by the organism pergringens, doesn't have to be reported, he said.

This type causes only mild symptoms and many who get it may think it only a form of 24-hour flu. There may be a mild diarrhea and a general "feeling poorly."

Poisoning seldom occurs in foods from the big processing plants, which must meet quality control standards set by the government, he said.

"When it does, it's a serious problem because it spreads right across the country and it's hard to find the foods and get them recalled."

The most common instances of food poisonings usually were the result of careless food handling or poor catering practices, such as lack of refrigeration of salads prepared for a large picnic.

Male Photographer Barred by Women

OTTAWA (CP) — Discrimination because of sex is usually thought of as being practised against women, but one group here has reversed the situation.

When a male photographer for a local newspaper arrived to get a picture of the opening of Women's Centre Wednesday night, he was barred from entering.

He was told a female photographer would be admitted, but men would be refused entry because "we're getting even for what men have done."

The centre is intended to provide a place where woman-only groups can meet and to provide a place for women to gather after work.

The members said women need protection against society and the centre would help provide it.

HAIRDRESSER

REQUIRED FOR MINING COMMUNITY IN CENTRAL YUKON

Clinton Creek has a population of 550, comprising 330 men, 90 women, 130 children.

Community club provides facilities but no tools and will make available additional casual work required to supplement income. Single room and cafeteria meals provided $2.25 per day.

Annual transportation allowance, medical benefits, etc.

Apply in writing to:

President, Community Club, Clinton Creek, Yukon Territory.

NURSERY STOCK

COMPLETE SELLOUT

SATURDAY, SUNDAY, 10 - 5 P.M.

Shrubs, Rhododendrons, Hydrangea, Camellias and Azaleas 50¢ and up

(OVER 1,000 LEFT)

Also large shrubs, 10 and 15 ft. high.

We dig and load, also deliver.

Everything ½ Price

End of Achland, off Wishart Road, Colwood

477-4142 or 478-2635

(Weekends Only)

Mar

Despite its name, Canada Manpower has quite a wide variety of programs of special interest to women looking for work.

And, says Canada Manpower counsellor Doris Bedard, women who want to find jobs or upgrade their skills can get some help by talking to a counsellor at the local Canada Manpower Centre.

"We're not just here to help the unemployed. We're interested in giving help and counselling too," she told the audience of about 30 women Thursday at the second of five noon-hour information sessions sponsored by the Victoria Status of Women Action Group.

"Sometimes the men counsellors are a bit surprised when they see a woman there," she said, smiling, "but they're getting used to it."

There are various courses at vocational schools in the Greater Victoria area which women can take to retrain themselves under Canada

Eng

Victoria branch of the En ing Union has been fost ship among English-spea for a good long while b night held its first dinn Victoria Golf Club, wel members. Here E. J. Ch

Consun At Haz

Hazardous household products will come under scrutiny at a consumers' forum next week.

The forum, arranged by Camosun College community

Clubs and Soci

Birds an

Two field trips are planned for today by the Victoria Natural History Society. Ron Satterfield will lead birdwatchers to Esquimalt Lagoon while botanists go on a fungi foray to John Dean Park. Both groups will meet at 9:30 a.m. at Mayfair Lanes parking lot.

□

BEEKEEPERS

The Honey Producers' Association, Vancouver Island division, will be holding its monthly meeting at 8 p.m. Tuesday in View Royal Community hall. Subject for discussion will be the wintering of bees.

□

COACH

Gyro Club of Victoria will have Mitch Pechet, coach of the Victoria Cougars, as its guest speaker at Monday's luncheon in the Empress Hotel. His topic will be Hockey as a Business.

□

LIONS

Victoria Central Lions willl meet at 5:30 p.m. Tuesday in Century Inn. Speaker will be past zone chairman Chuck Mowbray.

□

SOCIAL

Colfax Rebekah Lodge No. 1 will hold its regular social meeting at 7:30 p.m. Tuesday in Odd Fellows' hall, 1323 Douglas.

□

A bazaar will be held at 2 p.m. Nov. 4 at Garden City United Church, Carey and Norwood. There will be home baking, novelties, knitted wear, hand-sewn articles, plants, produce and candy, and afternoon tea will be served.

□

SPEAKING

Ivor Benson, South African journalist and broadcaster will speak on How Does African Crisis Affect Canada? a

Manpower Giving Women Come-Uppance

Despite its name, Canada Manpower has quite a wide variety of programs of special interest to women looking for work.

And, says Canada Manpower counsellor Doris Bedard, women who want to find jobs or upgrade their skills can get some help by talking to a counsellor at the local Canada Manpower Centre.

"We're not just here to help the unemployed. We're interested in giving help and counselling too," she told the audience of about 30 women Thursday at the second of five noon-hour information sessions sponsored by the Victoria Status of Women Action Group.

"Sometimes the men counsellors are a bit surprised when they see a woman there," she said, smiling, "but they're getting used to it."

There are various courses at vocational schools in the Greater Victoria area which women can take to retrain themselves under Canada Manpower programs, Mrs. Bedard explained.

For the woman looking for a job, a good course to start out with is one on creative job search techniques sponsored by Canada Manpower with classes at the YM-YWCA and Camosun College.

Job-seekers are given information on the labor market in Victoria, and learn how to write good resumes and conduct effective job searches.

"We tell them there's no Santa Claus — you have to look for yourself," she said. "We only find one job out of five."

Canada Manpower will pay the costs of training courses and provide money for living expenses as well.

"To be eligible for Canada Manpower programs a woman must be attached to the labor market for a year," said Mrs. Bedard. This means that the woman must have been working or looking for work during that time, and it can be any year since the woman left school.

A woman can apply for any course as long as she meets qualifications of the vocational schools involved, and there are no age limits.

Manpower does not sponsor any university courses," she added. Some of the courses available include stenography, food services, advanced dental assistant work, practical nursing and drafting.

There are also upgrading courses in science, mathematics, and English taught under the auspices of Camosun College.

Under the program a woman with four dependents can claim up to $88 a week for living expenses. A single person gets $51.

An extra $25 is provided for those who have to go out of town for a course.

The Family and Children's Service will provide free day care for the children of women taking training under Canada Manpower services as well.

"It's necessary," said SWAG vice-president Norrie Preston, "because the rates certainly don't cover the costs of baby-sitting." Those interested in taking courses should apply early, said Mrs. Bedard. "Some of the classes for next September are filled already."

You should also be sure of what you want, she added, "because once we buy you a course we're not going to turn around and buy you another."

Women can also qualify for Manpower's on-the-job training program, she said. Under the plan the labor department pays part of the salary of the worker being trained for a new job.

The main purpose of the program is to create new jobs, she explained. For example, if a photographer opens a new business and needs a receptionist, the receptionist can be trained under the Manpower on-the-job training scheme.

Time for the training can be anywhere from six to 40 weeks, she said. To qualify for the training the worker must have been unemployed or laid off from work for one week.

All trainees have to be in their jobs by the end of March.

Jobs are also available under the local initiatives program, she said. Groups can propose projects of a non-profit nature, designed to help the community.

They can include such services as new day care programs, help for the elderly or handicapped, improvement of sub-standard housing, and studies of pollution problems, for example.

Projects under the program should employ a minimum of five persons for six months, starting Nov. 1, and, added Mrs. Bedard, "only a limited amount of money is available, so get your submission in early."

Canada Manpower has several services to help in choosing jobs and finding out information about the job market throughout B.C. and Canada as well, she said.

Every Monday and Thursday aptitude tests are held at the Victoria Manpower centre, and these help determine abilities and aptitudes for 660 occupations.

Those interested in going back to work or getting retraining can talk to a counsellor at Canada Manpower from 8:30 a.m. to noon and 1 to 4:30 p.m., Mrs. Bedard said. The Victoria centre is located at 1415 Vancouver.

Next speaker in the series of Thursday noon talks at the YM-YWCA will be SWAG president Kathleen Ruff, who will talk about effects of equal rights and better status for women.

—Alex Barta photo

English-Speaking 'First'

Victoria branch of the English-Speaking Union has been fostering friendship among English-speaking peoples for a good long while but Thursday night held its first dinner, at Royal Victoria Golf Club, welcoming new members. Here E. J. Chaloner, president, and Mrs. Patricia McKenzie chat. Branch, which has 260 members chat. Branch, which has 260 members, collects and send books to univerisities and schools in developing countries.

Who Bids Sandwiches?

Dorothy Wrotnowski

Odd how some perfectly harmless remark can set off a chain of amused reaction. It was like this at the Victorian Order of Nurses Auxiliary bridge luncheon Tuesday at the Crestview Road home of Mildred Stappels.

Not having time for the bridge session I arrived a little before lunch and was at Gay Dewhirst's table watching Mary Lane, Betty McAraa, both former Calgarians, and Eve Round concentrate on the play. This wasn't Gay's only table — she had arranged for nine, altogether.

This table was in the dining room just outside the kitchen door and first in line to be served. Mildred Stappels who convened the affair, set the plates down on the table, innocently remarking that there are "two plates of sandwiches because Dorothy is here."

Mildred Stelck and Jean Stokes at the next table didn't hesitate to pick this up and suddenly the room was filled with laughter, my own included.

Helen Matthews and Velma Acres were also at the next table with Mildred and Jean.

Lorna Elder, president of the group, was talking about the antique sale, named the V.O.N. Marche, to be held at the home of Mrs. N. Kowalyk, 3366 Cedar Hill Road, on Nov. 16 from 7 to 10 p.m. and again on the 17th from 10 a.m. to 3 p.m.

Besides the antiques, good used clothing, some of which has never be worn, will be for sale.

Lorna was also talking about the play they will sponsor in conjunction with Langham Court theatre on Dec. 5. The Lion in Winter will be presented with Helen Smith in the leading role.

Funds raised by the auxiliary go to help the VON in many ways. At present the members are helping buy another car for the nurses.

There were 16 tables of bride in play and among those noticed were Betty Lunde, Isabel McKenzie, Midge Lovett, Margaret Aiers, Eleanor Bain, Renate von Ilberg, Linda McMaster, Jay Howaston, Alberta Stelck, Barb Salmon Lorene Hunter, Florence Atherton, Olive Sullivan, Margaret Gourley, Gail Meyers, Dea Reed, May Mais, Mary Wens, Irene Kearns, Olive Carran, Coby Radway, Shirley Pinch, Marg Hosie, Marion Hopkins.

Others were Kay Press, a former Torontonian; Merle Templeton who came here with her husband from Long Beach, Calif., five months ago and hopes to stay, Emily Medland who hails from Montreal, Eileen Ewing, Maureen Cummings, Irene Howe, Madeline Farncome, formerly of Regina, Shirley Anderson, Jean Boyd, Lil Waldon, Loraine Goodfellow, Noreen Kirstein, Ruth Weston, Dorothy Taafe, Barbara Horne and Polly Hall.

Gay Dwhirst was going on to a birthday party for Cyril (Paddy) Penzer. He was celebrating his 86th birthday and according to later reports was enjoying every minute of it even to cutting his birthday cake.

Penzer is well known to many Victorians, have reigned in the hair dressing department of the Empress Hotel from 1916 until his retirement in 1953.

□

Mr. and Mrs. Gilbert Mainguy came from Paris for the golden wedding anniversary of Mr. and Mrs. Albert Mainguy of 508 Cecilia Road.

The Mainguys were married in Nantes, France. They have lived in Victoria since Mr. Mainguy's retirement in 1962; he worked as chef baker at the Fort Gary Hotel in Winnipeg.

The anniversary party was held at the home of his son-in-law and eldest daughter, Mr. and Mrs. C. A. La Bossiere, 546 Bunker Road.

Other family members attending the party were Mr. and Mrs. A. C. Mainguy of Toronto, Mr. and Mrs. E. R. Gobat and children, Paul and Janine, and Mrs. Rose Gobat of Rossland, Miss Michelle La Bossiere of Hope, Mr. and Mrs. C. R. La Bossiere and son, Paul, Mr. and Mrs. G. G. La Bossiere, and Miss Denise La Bossiere of Victoria.

Sunflight
BAHAMAS
from
15 DAYS EACH OF 2 $369.00
Call Us Today
Geo. Paulin Travel
382-9168
1006 Government St.

the Cobbler
535 Lower Yates
Olde Towne
Leather Boots Black-Brown $34.95
Make Shopping a Pleasant Experience Again!
Bags
Belts-Hats

FAIR TAXES! MORE JOBS!
IN VICTORIA VOTE NDP WITH
FLEMMING HANSEN
Inserted by Victoria NDP 386-8497

Consumer Forum Looks At Hazardous Products

Hazardous household products will come under scrutiny at a consumers' forum next week.

The forum, arranged by Camosun College community services division and Victoria branch of the Consumers' Association of Canada, will take place at 1:30 p.m. Wednesday in the conference room, Ewing building, free of charge.

Panelists Mrs. Lorna Whitley of the department of consumer and corporate affairs, Vancouver; E. H. Bauer, product inspector with the department, and Miss Gillian Willis, representing the B.C. poison control information service of University of B.C., will discuss how to recognize hazardous products and legislation governing the subject.

The public has been invited to present questions on labelling, control and treatment of poisonous products found in the home.

DAVID LEWIS
SATURDAY, 8 P.M.
OAK BAY JUNIOR HIGH
Inserted by NDP

Clubs and Societies

Birds and Botany

Two field trips are planned for today by the Victoria Natural History Society. Ron Satterfield will lead birdwatchers to Esquimalt Lagoon while botanists go on a fungi foray to John Dean Park. Both groups will meet at 9:30 a.m. at Mayfair Lanes parking lot.

□

BEEKEEPERS

The Honey Producers' Association, Vancouver Island division, will be holding its monthly meeting at 8 p.m. Tuesday in View Royal Community hall. Subject for discussion will be the wintering of bees.

□

COACH

Gyro Club of Victoria will have Mitch Pechet, coach of the Victoria Cougars, as its guest speaker at Monday's luncheon in the Empress Hotel. His topic will be Hockey as a Business.

□

LIONS

Victoria Central Lions willl meet at 5:30 p.m. Tuesday in Century Inn. Speaker will be past zone chairman Chuck Mowbray.

□

SOCIAL

Colfax Rebekah Lodge No. 1 will hold its regular social meeting at 7:30 p.m. Tuesday in Odd Fellows' hall, 1323 Douglas.

□

A bazaar will be held at 2 p.m. Nov. 4 at Garden City United Church, Carey and Norwood. There will be home baking, novelties, knitted wear, hand-sewn articles, plants, produce and candy, and afternoon tea will be served.

□

SPEAKING

Ivor Benson, South African journalist and broadcaster, will speak on How Does African Crisis Affect Canada? at 8 p.m. next Friday in St. John Ambulance auditorium, 941 Pandora, under sponsorship of the Canadian League of Rights.

□

BAZAAR

Ladies' Auxiliary to Britannia branch No. 7 ,Royal Canadian Legion, will hold its annual bazaar and luncheon from 11:30 a.m. to 2 p.m. today at the Auditorium, 1616 Blanshard.

Real wheels for peanuts!

MINI
Only $1980
Easy to buy, easy to own, easy to drive. The Austin Mini, happiest 10 feet of car in the world. See it now!
PLIMLEY
1010 YATES
382-9121

slimmers
TRY
HERMESETAS!
Each tablet sweetens like 2 sugar cubes – but with **no calories** and **no bitter after-taste.**
In pocket-sized dispensers: Tablets or Liquid.
HERMESETAS – For sweethearts and sweet-tooths
Hermesetas Tablets
At all drug counters
Distributed by Laurentian Agencies, Montreal.

CARPET EXPERTS PREFER
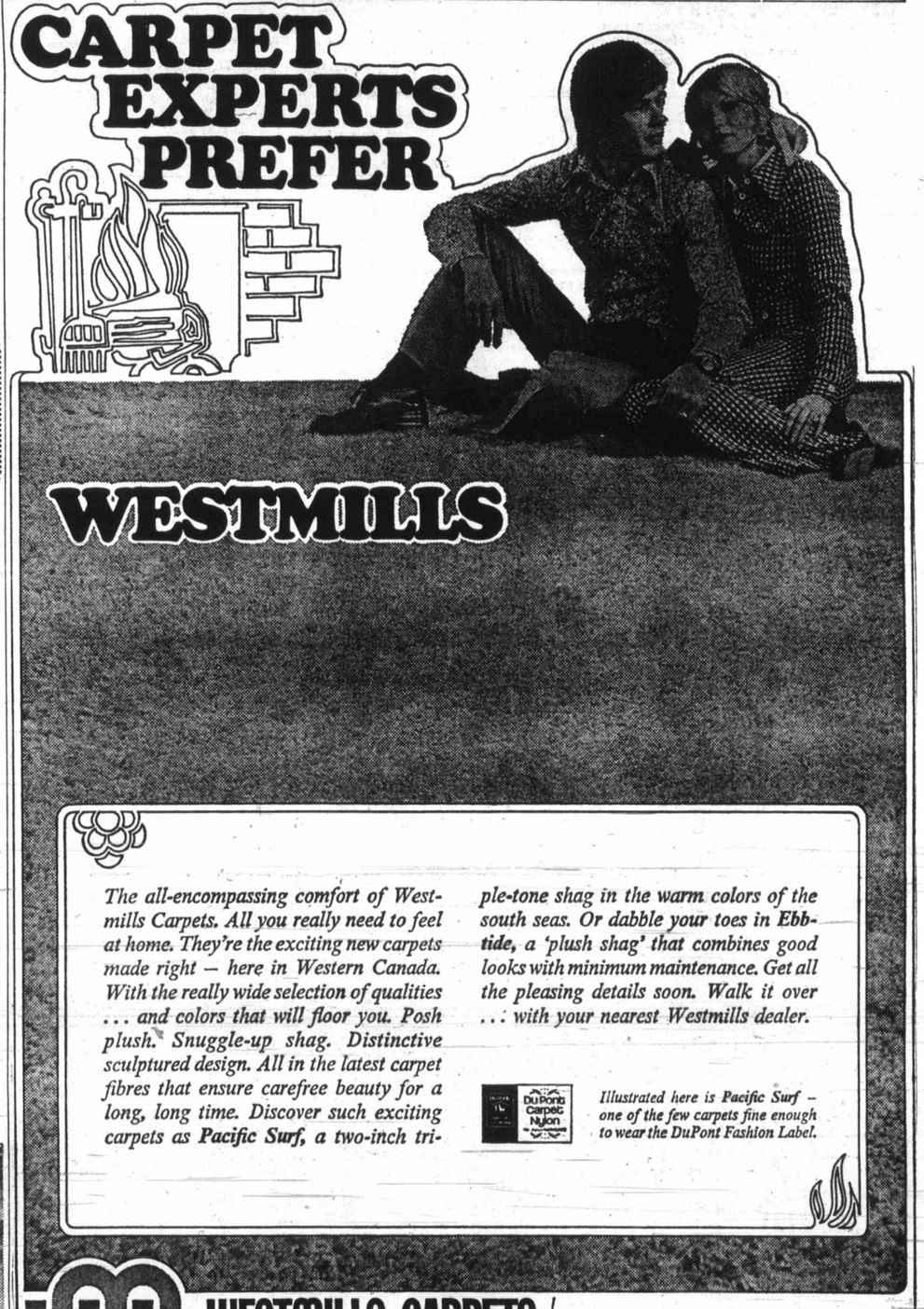
WESTMILLS
*The all-encompassing comfort of Westmills Carpets. All you really need to feel at home. They're the exciting new carpets made right — here in Western Canada. With the really wide selection of qualities . . . and colors that will floor you. Posh plush. Snuggle-up shag. Distinctive sculptured design. All in the latest carpet fibres that ensure carefree beauty for a long, long time. Discover such exciting carpets as **Pacific Surf,** a two-inch triple-tone shag in the warm colors of the south seas. Or dabble your toes in **Ebbtide,** a 'plush shag' that combines good looks with minimum maintenance. Get all the pleasing details soon. Walk it over . . . with your nearest Westmills dealer.*
DuPont Carpet Nylon
*Illustrated here is **Pacific Surf** – one of the few carpets fine enough to wear the DuPont Fashion Label.*
WESTMILLS CARPETS
WESTMILLS CARPETS LTD., P.O. BOX 608, KELOWNA, B.C.
PHONE: AREA CODE 604 769-4433
WALK IT OVER WITH A WESTMILLS DEALER

386-2121

CLASSIFIED ADVERTISING

386-2121

Vancouver Island's Largest Shopping Centre in Print

11:30 p.m. to 7 a.m.
TELEPHONES
AFTER-HOURS
AND SUNDAY
Editorials, 383-4111
383-8309
Sports, 383-4113

BOX REPLIES
All replies to private box numbers available from 8:00 a.m. to 6:00 p.m. Monday to Friday inclusive.
Victoria Press Box numbers available on request. Charge $1.50.

OFFICE HOURS
Classified Counter, 8:00 a.m. to 6:00 p.m. Business Office, 8:30 a.m. to 5:00 p.m. Monday to Friday inclusive.

* * *

OFFICE CLOSED SATURDAY

* * *

TELEPHONE HOURS
8:00 a.m. to 8:00 p.m. Monday to Saturday inclusive.

* * *

CLASSIFIED COPY DEADLINES
Regular classified advertisments may be placed at the counter, 8 a.m. to 5:00 p.m. on the day prior to publication, Monday to Friday inclusive. By telephone, 8:00 a.m. to 5:00 p.m. Monday to Saturday inclusive.
All classified semi-display copy must be in the possession of Victoria Press Ltd., 2621 Douglas Street, by 4:00 p.m. on the day prior to publication, with the exception of that copy for Sunday Colonist must be in by 4:00 p.m. Friday.

FULL COVERAGE CLASSIFIED RATES

REGULAR CLASSIFIED LOCAL RATE
One day, 9c per word per day.
Three consecutive days, 8c per word per day.
Six consecutive days, 7c per word per day.
1 6-pt. heading or white space allowed to be charged at 5 words.
Minimum advertisement 10 words and $1.00.
Each initial, sign, group of figures and abbreviation counts as one word.

SEMI-DISPLAY LOCAL RATE
Ads requiring a style other than that mentioned above will be charged by the measured agate line (14 agate lines equal 1 inch).
One day, 40c per line, $5.60 inch.
Three consecutive days, 35c per line, $4.90 inch.
Six consecutive days, 30c per line, $4.20 inch.

NATIONAL RATE AND OUT-OF-PROVINCE RATE
Regular classified, 10c per word per day.
Semi-display, 46c per line per day, plus 10% if both type sizes are used.

Birth Notices, $2.00 per insertion for standard message of 30 words or less. 8c each additional word or initial.
In Memoriam notices, Cards of Thanks, Death and Funeral Notices, not exceeding 12 lines, $3.50 first insertion and $2.65 subsequent insertions. Each additional line, 35c daily.
Births, Deaths, In Memoriam Notices, Cards of Thanks, Personals not accepted by telephone.
Single paper rates on request.

SUBSCRIPTION RATES
Wherever carrier service is maintained, $3.00 per month.
By mail: Canada, $3.50 per month, $10.00 per three months, $39.00 per year. United States, $4.00 per month. Sunday only: Canada, 25c per copy, $13.00 per year. United States, 30c per copy, $15.60 per year. Commonwealth and foreign rates upon request.
Mail subscriptions are payable in advance.
Authorized as second-class mail, Post Office Department, Ottawa.
Member Audit Bureau of Circulations.

TERMS OF PUBLICATIONS
The Victoria Press Ltd. shall not be liable for non-insertion of any advertisement beyond the amount paid for such advertisement.
In the event of an error occurring the liability of Victoria Press Ltd. shall not exceed the charge for the space actually occupied by the item in question.
All claims on error in publication shall be made within 12 hours thereafter and if not made shall not be considered. No claim will be allowed for more than one incorrect insertion nor for errors not affecting the value of the advertisement.
All estimates of cost are approximate. Advertisers will be charged with space actually used.
All advertising copy will be subject to the approval of the Victoria Press Ltd., who reserve the right in its sole discretion to classify, reject or insert copy furnished.
Advertisements must comply with the British Columbia Human Rights Act which prohibits any advertising that discriminate against any person because of his race, religion, sex, color, nationality, ancestry or place of origin, or because his age is between 44 and 65 years, unless the condition is justified by a bona fide requirement for the work involved.
While every endeavor will be made to forward replies to box numbers to the advertiser as soon as possible, we accept no liability in respect of loss or damage alleged to arise through either failure or delay in forwarding such replies, however caused, whether by negligence or otherwise.

CIRCULATION REPRESENTATIVES
Duncan, Chemainus, P. J. Rogers 746-6181
Lake Cowichan, P. Edwards 749-6771
Pt. Alberni, Mrs. A. Nilson 723-8312
Nanaimo, R. Lakey 753-2766

DUNCAN BUREAU
262 Station Street (Hamilton Electric Building). Office and telephone hours, 1 p.m. to 5 p.m. Monday to Friday, inclusive.
PHONE DUNCAN 746-6181

United States Representatives
MATHEWS, SHANNON AND CULLEN, INC.
New York, Boston, Chicago, Detroit, Philadelphia, Pittsburgh, Cleveland, Syracuse, Charlotte, Atlanta, Cincinnati.

CLASSIFIED SERVICE FOR DUNCAN COWICHAN VALLEY CHEMAINUS RESIDENTS
Classified Ads phoned in to our Duncan office 746-6181 before 3:30 p.m. will appear in the following day's paper.

PHONE DIRECT
386-2121
TO PLACE YOUR CLASSIFIED AD

1 BIRTHS

DEMARCHI—Born to Mr. and Mrs. Dennis Demarchi (nee Marilyn Robbins), 566 Gorge Road West, at Victoria General on October 12, 1972, a daughter, Diana Nevis. Thanks to Drs. Fiddess, Morrison and Worster and staff.

EVERS — John and Nora (nee Rolston), 1637 Burton Avenue, announce the arrival, at Royal Jubilee Hospital, October 18th, 1972, of a son, Kevin Gordon, 7 lbs. 10 ozs. Special thanks to Dr. L. E. Horne and Maternity Staff.

HAGGARD—Born to Mr. and Mrs. J. F. Haggard, 3577 Saanich Road, Victoria, B.C., at Victoria General on October 17, 1972, a son, Stephen John. Many thanks to all hospital staff concerned.

LAUGHTON — Born to Donald and Donna (nee Smith) on October 16th, 1972, at Royal Jubilee Hospital, a daughter, Sarah Margaret.

SEATON—Born to Mr. and Mrs. Lanny Seaton, 2999 Glen Lake Road, Victoria, at Royal Jubilee Hospital, on October 17, 1972, a son, George Lanny, 7 lbs. 13 oz. (Geordie). A brother for Tina and Grandson for Mr. and Mrs. G. Seaton and Mr. and Mrs. G. Clarke.

5 DEATHS AND FUNERALS

BAKER — In Victoria, on October 17, 1972, Mrs. Gladys Margaret Baker, aged 70 years, of 3160 Irma St., born in Rotherham, Yorkshire, England and a resident here since 1925. Widow of L. A. Baker, she leaves 2 sons, Leonard of Caycuse and George H. of Victoria; 9 grandchildren; one great-grandchild; one sister in England; several nieces and nephews. She was a member of Colfax Rebekah Lodge No. 1, a past president of the Daughters of England and the League of Roses.
Service in McCall Bros. Floral Chapel, Johnson and Vancouver Sts. on Monday, Oct. 23 at 3:30 p.m. with the Rev. Canon R. Willis officiating. Auspices of Colfax Rebekah Lodge No. 1 Followed by cremation.

CLASSIFICATION INDEX

VITAL STATISTICS
1 Births
8 Card of Thanks
5 Deaths and Funerals
9 In Memoriams
10 Funeral Directors

NOTICES
14 Announcements
16 Catering, Banquets and Reception Rooms
20 Lost and Found
15 Coming Events and Meetings
11 Monumentals
18 Places to Visit
17 Restaurants

EMPLOYMENT
26 Female Help Wanted
21 Male Help Wanted
25 Male or Female Help Wanted
30 Situations Wanted Female
29 Situations Wanted Male
31 Situations Wanted Male or Female
27 Teachers Wanted

BUSINESS SERVICES AND DIRECTORY
36 Business Services and Directory

PERSONAL SERVICES
33 Bands, Musicians and Orchestras
40 Business Personals
43 Dancing
42 Education
71 Music Teachers
39 Personals
32 Trade Schools
38 Travel

MERCHANDISING
83 Aircraft
117 Antiques
78 Bicycles
80 Boats and Marine
65 Building Supplies
93 Cameras, Supplies and Photo Finishing
127 Chicks, Poultry, Hatching Eggs, Supplies
135 Farm Implements
12 Florists
60 Fuel
97 Furniture
120 Garden Supplies
99 Groceries, Meat and Produce
130 Heavy Equipment and Machinery
128 Livestock, Supplies and Events
100 Miscellaneous for Sale
103 Miscellaneous Wanted
109 Miscellaneous to Rent
77 Motorcycles
70 Musical Instruments
125 Pets and Supplies
96 Ranges, Stoves and Furnaces
92 Sporting Goods
115 Swaps
63 Timber
98 TV, Stereo, Radio Sales and Service
112 Wanted to Rent, Miscellaneous

AUTOMOTIVE
164 Auto Body Work and Painting
162 Auto Repairs, Service and Towing
168 Campers and Trailers
166 Cars and Trucks Wanted
150 Cars for Sale
151 Foreign Import and Sports Cars
169 Mobile Homes and Parks
149 New Car Directory
160 Parts, Accessories
158 Tires
154 Trucks and Buses
156 U-Drive and Auto Washing

ACCOMMODATION
185 Convalescent and Rest Homes
175 Hotels
178 Summer Resorts
181 Tourist Accommodation

RENTAL
201 Apartments to Rent, Furnished
200 Apartments to Rent, Unfurnished
203 Apartments Wanted
206 Duplexes to Rent
207 Duplexes Wanted to Rent
202 Furniture to Rent
215 Halls, Warehouses, Stores and Offices to Rent
197 Housekeeping Rooms to Rent
199 Housekeeping Rooms Wanted
211 Houses to Rent, Furnis
210 Houses to Rent, Unfurnished
212 Houses Wanted to Rent
190 Room and Board
191 Room and Board Wanted
193 Rooms to Rent
194 Rooms Wanted

FINANCIAL
155 Automobile Financing and Insurance
233 Mortgage Loans and Insurance
234 Mortgages for Sale
230 Personal Loans and Insurance
235 Wanted to Borrow

REAL ESTATE
280 Acreage for Sale and Wanted
240 Business Opportunities
241 Business Opportunities Wanted
300 Churches
247 Commercial or Industrial Properties
258 Condominiums and Townhouses
253 Country Homes and Properties
270 Exchange Real Estate
290 Farms for Sale and Wanted
263 Garages for Sale, Rent, Wanted
293 Gulf Islands Properties
250 Houses for Sale
265 Houses Wanted to Buy
295 Listings Cancelled
268 Listings Wanted
271 Lots for Sale
294 Mainland and Out of Province Properties
273 Property for Sale
274 Property Wanted
244 Revenue Property
245 Revenue Properties Wanted
285 Up-Island Properties
256 Waterfront Properties

NOTICE OF COPYRIGHT
Full, complete and sole copyright in any advertisement produced by Victoria Press Ltd. is vested in and belongs to, Victoria Press Ltd.; provided, however, that copyright IN THAT PART AND THAT PART ONLY of any such advertisement consisting of illustrations, borders, signatures or similar components which is, or are, supplied to Victoria Press Ltd. by the advertiser in the form of engravings, matrices, casts, etc., and incorporated in said advertisement shall remain in and belongs to the advertiser.

5 DEATHS AND FUNERALS

BENTLEY—Passed away peacefully at Glenwarren Private Hosp. on Oct. 19, William Heathcote Bentley, 4093 Gordon Head Rd. in his 86th year, born in Wolverhampton Staffordshire, Eng. a resident of Victoria for the past 24 years. A telephone engineer for the Saskatchewan government for 36 years and a life member of the Telephone Pioneers of America. Capt. Bentley enlisted in Sept. 1914 in Prince Albert, and served overseas with the 7th and 11th Battalions of the C.E.F. until March 1919. Survived by his daughter, Mrs. J. N. "Joyce" Bell, Victoria, a son in law, 3 grandchildren, Graham, Heather, and Chad., two sisters, Mrs. G. Thomas (Liz) and Mrs. Wm. Bayless (Florrie) both of Victoria.
Funeral service will be held on Mon. Oct. 23 at 1:30 from St. Dunstan's Anglican Church, San Juan at Tyndall, Gordon Head, Rev. W. J. Lunny, officiating. Interment in the family plot at Royal Oak Burial Park. In lieu of flowers donations to the Canadian Cancer Society, 857 Caledonia Ave. HAYWARDS FUNERAL CHAPEL, directors.

BULCOCK — On October 19, at his residence, John Kayley Bulcock of Fairbridge, Cowichan Station, B.C., at the age of 80 years. Mr. Bulcock was predeceased by his wife on September 8, 1972. He is survived by 5 sons, William, Morby, Fred, and Jeff, all of Duncan, B.C. and Jack of Courtenay; three daughters, Mrs. Frank Lee (Dorothy), Mrs. D. Robertson (Mary) and Mrs. Bob Batty (Betty) of Duncan, B.C.; 21 grandchildren and 11 great-grandchildren; his sister-in-law, Mrs. Fred Chadwick, one niece and two nephews and numerous relatives in England.
Funeral services for Mr. Bulcock will be held on Monday, October 23 at 1:30 p.m. from the Fairbridge Chapel with Rev. Tom Speed officiating. Interment will follow in the family plot at Mountain View cemetery. Flowers gratefully declined; donations may be made to the cancer fund. Arrangements by Hirst Funeral Chapel (Sands) of Duncan, B.C.

CALDWELL — At the Veterans' Hospital on October 18, 1972, Mr. Lyman John Caldwell, aged 90 years, born in Durham, Ontario, resident here for 43 years, formerly of Daysland, Alta. and Prospect Lake. He leaves three sons, John Lyman (Digger) of Seattle, Robert Lyman of Victoria and William Lyman of Sidney; four grandchildren; three great-grandchildren. He served with the R.N.W.M.P.-Reg. No.4526, the Alberta Provincial Police and with the Royal Canadian Regiment in South Africa in the Boer War.
Service in McCall Bros. Family Chapel on Monday, October 23 at 2:00 p.m. with the Rev. J. A. Roberts officiating, cremation.

CARR — In Victoria, B.C., on October 18, 1972, Mrs. Mary Eira Carr, R.N., of 1575 Begbie Street, aged 56 years; born in Wales and a resident of Victoria for the past 25 years. She is survived by one son, Denis Murphy of Grandforks; daughter, Mrs. Suzanne Hartley of Vancouver, also Robert, Candice and Penny Morgan.
PRAYERS will be offered in Queen of Peace Church, on Sunday, October 22, at 8:00 p.m. MASS will be celebrated in Queen of Peace Church, Old Esquimalt Road, on Monday, October 23 at 9:00 a.m., with the Rev. M. McNamara celebrant. McCall Bros Funeral Directors in charge of arrangements.

CUPITT—At St. Mary's Priory, on October 20, 1972, Katherine Elizabeth Cupitt, aged 85 years. Born in England and a resident of Victoria for the past 64 years. Survived by a brother, Hubert J. Walker of Duncan, 2 sisters, Mrs. W. Shipway of Victoria, Mrs. N. Spinney of Escondido, California, many nieces and nephews.
Private Family Service will be held in the Thomson and Irving Funeral Chapel, on Tuesday, October 24, 1972, at 1:15 p.m. Canon G. Baker officiating followed by cremation. Flowers gratefully declined.

DYER — In Victoria, B.C., on October 16, 1972, Mr. Gerald Frederick Dyer, aged 25 years, born in Victoria, B.C., late residence, 1024 McClure St. He leaves his wife Judith; son Gerald and daughter, Sandra, Ucluelet, B.C.; loving parents, Mr. and Mrs. J. F. Dyer, 2685 Sooke Road: his sister, Barbara, Port McNeil, B.C.; aunts and uncles.
Arrangements will be announced later by the Sands Funeral Chapel of Heather, Colwood, B.C.

HEASLIP — Suddenly in Leeds, Yorkshire, England, on October 9, 1972, Mrs. Mabel "Colleen" Heaslip, aged 44 years, of 714 Donavon Avenue, Colwood, beloved wife of Donald F. Heaslip. Also survived by her loving daughters and son, Mrs. P. (Jane) Maude of Sidney, Donna, Judy, Janice and Douglas at home. Her mother, Mrs. Jean Petrie; father and mother-in-law, Mr. and Mrs. G. F. Heaslip; sisters, Betty, Bobby, Jean and Dorothy; brothers, Jim and Rob, all of Victoria; aunts, uncles, nieces, nephews and cousins.
Service in McCall Bros. FLORAL CHAPEL, Johnson and Vancouver Sts., on Monday, Oct. 23, at 1:00 p.m., with the Rev. David R. Stiven officiating. Interment at Hatley Memorial Gardens.

McNAB — In Victoria, B.C., on October 17, 1972, Mrs. Bergit McNab, widow of Ian McNab, aged 60 years; born in Viking, Alberta and a resident of Victoria for the past 27 years, late residence, 1204 Clovelly Terrace. Predeceased by her brother, Olaf Hoyem, in January, 1972. She leaves her brothers, Sigurd Hoyem, Ponoka, Alberta and Harold Hoyem and family, Vancouver, B.C.; sister-in-law, Mrs. Mabel Hoyem and family, Edmonton, Alberta.
Services will be held in the Sands Mortuary Limited, "Memorial Chapel of Chimes," on Monday, October 23, 1972, at 3:00 p.m., Rev. D. H. Metzger officiating. Interment in the Royal Oak Burial Park. Those so desiring may contribute to the Grace Lutheran Church Building Fund, 1273 Fort St., Victoria, B.C.

MITCHELL—On October 19, 1972 at Glengarry Private Hospital, Mrs. Carrie Mitchell aged 88 years, widow of Bernard Mitchell formerly of Sooke and Saskatoon. She leaves 2 daughters, Mrs. R. G. (Elsie) Nixon and Mrs. J. I. (Muriel Irene) Westad of Sooke; one son Neville Darien, Conn.; 9 grandchildren. Service in McCall Bros. FAMILY CHAPEL on Tuesday, Oct. 24 at 10:15 a.m. with the Rev. A. Beaton officiating. Interment at Hatley Memorial Gardens.

PREECE — Alfred, in Victoria, on October 18, 1972, aged 78 years; born Newdale, Manitoba, resided in Winnipeg for many years before moving to Victoria. Mr. Preece worked for the CPR 48 years. He leaves his loving wife, Edith, at the residence, 12 Marlborough Street; a daughter, Mrs. J. K. Brown of Stockton, California, also two brothers and two sisters.
Memorial services will be held on Monday, October 23, at 1 p.m., in the chapel of the Royal Oak Crematorium, Mr. A. Kennett officiating. Flowers are declined with thanks; donations may be made to the B.C. Heart Foundation. Arrangements through the Memorial Society of B.C. and First Memorial Services Ltd.

SHAW — Prayers will be said at St. Mark's Anglican Church, Boleskine Road, on Sunday, October 22 at 11 o'clock in memory of Mrs. Mary Ethel Shaw.
Burial will take place Monday in Swan River.

SLOAN — In Victoria, B.C. on October 19, 1972, Mr. John Hamilton Sloan, aged 46 years, born in Richmond Hill, Ontario and a resident of Victoria for many years, late residence, Suite 5, 717 Pandora Ave.
Arrangements will be announced later by the Sands Mortuary Limited.

5 DEATHS AND FUNERALS

ROBERTSON—In Vernon, B.C. on October 20, 1972, Mr. Alex. (Sandy) Robertson, aged 83 years, born in Stirling, Scotland and a resident of Vernon, B.C. for the past 10 years; formerly of Victoria, B.C. for many years. Predeceased by his wife, Mrs. Elizabeth Glen Robertson in 1961. He leaves his sons, Lorne J. D. Robertson, Vernon, B.C. and Alex. W. Robertson and grandchildren, Lorna and Brian. Mr. Robertson was a member of Confederation Lodge No. 116, A.F. and A.M., B.C.R., Victoria, B.C.
A service with interment of remains will be held in the Royal Oak Burial Park on Tuesday, October 24, 1972 at 3 p.m. Rev. R. A. Faris officiating. Arrangements by the Sands Mortuary Limited.

TOWNSEND — Mr. Alan Edward Townsend a resident of View Road, Qualicum Beach, B.C. passed away in Nanaimo Regional General Hospital, Thursday, October 19, 1972. Born at Victoria, B.C., Mr. Townsend was 60 years of age. He is survived by his wife Kathleen at home, two brothers, Phillip M. Townsend, Victoria, B.C., Sydney R. Townsend, Parksville, B.C., two sisters, Mrs. M. P. (Eileen) Paine, Victoria, B.C., Mrs. H. (Zillah) Jackson Crofton, B.C. and by numerous nieces and nephews.
Funeral services will be held in the Chapel of MOUNT BENSON FUNERAL DIRECTORS, 125 Wallace Street, Nanaimo, B.C. Tuesday afternoon, October 24, at 3:00 p.m. Cremation will follow. Flowers are gratefully declined by the family.

WONG — In Victoria, B.C. on October 20, 1972, Mrs. Wong Yue Shee (Pearl), widow of Ken Wong. Born in Canton, China and a resident of Victoria, B.C. for the past 63 years, late residence, 934 Queens Ave. She leaves her sons, Peter and Andrew Wong; daughters, Mrs. John Sam (Mae) and Ethel Wong and her grandchildren, all of Victoria, B.C.
Service will be held in the Sands Mortuary Limited, "Memorial Chapel of Chimes," on Wednesday, October 25, 1972 at 1:00 p.m. Rev. Edward Ling and Rev. C. Y. Chow officiating. Interment in the Royal Oak Burial Park.

8 CARDS OF THANKS

At some time or other the thought that we would suffer the loss of our loved one occurred to us, but we little realized the extent of sympathetic understanding that would exist. We are more grateful than mere words can express to all of you who did so much to help us through this time at the loss of our beloved husband and father, Ben. — Joan McLeod and family.

9 IN MEMORIAM

COMER — In loving memory of Ralph H. Comer, who passed away October 21, 1969.
—Always loved and remembered by his wife Mae.

10 FUNERAL DIRECTORS

McCALL BROS.
Funeral Chapels
1400 Vancouver Street
385-4465 — 385-4466 — 385-4467
Recommended by so many to relatives and friends . . . the Name is Assurance.

SUNDAY
CARR, Mrs. Mary Eira
PRAYERS
8:00 p.m.—QUEEN OF PEACE CHURCH

MONDAY
CARR, Mrs. Mary Eira
MASS
9:00 a.m.—QUEEN OF PEACE CHURCH
HEASLIP, Mrs. Mabel Colleen
1:00 p.m.—FLORAL CHAPEL
CALDWELL, Mr. Lyman John
2:00 p.m.—FAMILY CHAPEL
BAKER, Mrs. Gladys
3:30 p.m.—FLORAL CHAPEL

WE CARE
Dedicated to service
Sensible Prices
SANDS FUNERAL CHAPELS
VICTORIA 388-5155
SIDNEY 656-2932
COLWOOD 478-3821
DUNCAN 746-5215
LADYSMITH 245-2331
NANAIMO 753-2032
Your six community Chapels. Independent, Family Owned and Controlled. Sands since 1912.

THOMSON & IRVING
Funeral Chapel
Est. 1906—Formerly of Winnipeg
A Dignified and Understanding Service at Moderate Cost
PRE-NEED AT NEED
SHIPMENTS
1625 Quadra St. Phone 384-2612

HAYWARD'S CHAPEL
Ready to carry out the family's wishes, quietly, sympathetically, with efficiency and dignity.
386-3505
734 Broughton St.
REGINALD HAYWARD MGR.

CHAPLIN'S
FUNERAL CHAPEL
1155 Fort Street
Independently owned and operated. Offering dignified funeral service within the means of all.
384-5512 384-8626

FIRST MEMORIAL SERVICE
Undertakers for the Memorial Society of B.C. — 384-7041

11 MONUMENTAL

STEWART MONUMENTAL Works Ltd.
ESTABLISHED 1896
Memorial of Distinction
Marble fireplace and tabletops
1403 May St. 384-3452

MORTIMER'S MONUMENTS
ESTABLISHED 1877
"The Finest in Craftsmanship"
633 DAVID ST. 383-6421

12 FLORISTS

REAL FLOWERS FADE
but
Funeral Flowers expertly designed
THE MEMORY LASTS
WOODWARD'S FLORISTS
635 Fort 384-5614

14 ANNOUNCEMENTS

MEMORIAL GIFTS
In Memoriam donations to the
CANADIAN CANCER SOCIETY
are an appreciated mark of respect used exclusively for research, and should be taken, or mailed to 857 Caledonia Avenue, Victoria. Cards are sent to the bereaved, and an official receipt issued to the donor.

WINNERS AT ST. JOSEPH'S BAZAAR Raffle: Colour TV — Wednesday Hudson; Pyrex casserole — B. Hamonic; Candy — Mrs. Warburton; Cushion — P. Whittker; Quilt — D. LeMaitre; Castle—Stacey Warren; Jar candy — Janice Wilson; Doll house — Wednesday Hudson; Teddy bear — David Salstrom.

SOLARIUM HELPER
Opening Nov. 1. Needs furniture, utensils, or what have you. Give to 552 Johnson St. Open Monday to Saturday.

MISS DOREEN WILLIAMS IS RETURNING to Joans Beauty Salon, Estevan Avenue, after October 31st.

15 COMING EVENTS AND MEETINGS

BINGO, SATURDAY, OCTOBER 21. 8 p.m. Prospect Lake Community Hall.

OLD TIME DANCE — LAKE Hill Hall, 3880 Quadra, Saturday, 9-12. $1.25. Columbian Orchestra.

15 COMING EVENTS AND MEETINGS

COSMOPOLITAN BINGO
O.A.P. Hall No. 1
1600 Government St.
Sat., October 21, 7 p.m.
Admission $1
Six Cards $2
20 Games
5 Extra Games
25c a Card
Good Neighbor and Bonus Games
Door Prizes
Proceeds to Multiple Sclerosis
No Game Under $20

BINGO
OAK BAY
MINOR SPORTS
Every Monday
7:30 P.M.
SENIOR CITIZENS HALL
OAK BAY
On Monterey just off Oak Bay Ave.
Warm, clean,
Air conditioned
No Steps
20 Games
Admission $1
6 cards for $2
5 Extra Games
Cards 5 for $1
Everyone welcome

The N.D.P.
Invites You To Hear
DAVID LEWIS
At 8 p.m. Tonight
At Oak Bay Junior High
Inserted by Lower Island NDP Campaign Committee

FREE LECTURE
HOW TO QUIT SMOKING
ESQUIMALT UNITED CHURCH ANNEX
ADMIRALS RD. AND LYALL
8 P.M. FRIDAY
27 OCTOBER
RELAX—SMOKE
ASK QUESTIONS
BRING YOUR CIGARETTES AND A FRIEND

Ladies' Auxiliary
to the
London Boxing Club
NO BINGO
this Saturday
Watch for Notice of future dates

SATURDAY, OCT. 21! 2-5 p.m.
Grace MacInnis NDP Club
TEA AND BAZAAR
NORWAY HOUSE 1110 HILLSIDE
Come and meet: Grace MacInnis Canada's only lady MP. Mrs. David Lewis, wife of our National Leader and others.

SOCIAL CREDIT HEADQUARTERS
for the Clifford Stretch campaign, 742 Johnson St., 386-2239, open weekdays 9 to 9. Coffee.
Inserted by Social Credit Committee

TRI-CHEM LIQUID EMBROIDERY Open House. Large Display. Many fantastic barains. Wonderful Christmas ideas. October 19 and 20, 1:00-10:00 p.m., Joyce Kerr, 2977 Pickford, 478-1149.

THERE WILL BE A RUMMAGE sale on Saturday, Oct. 21st, from 10 a.m. - 12 noon in the auditorium of Christ Church Cathedral. Proceeds to the Voice of Women.

FRIENDLY GATHERING. SUNDAY, October 22, 7:30 p.m. Hymn singings and refreshments. Garden City United Church, Corner of Carey and Norwood.

THE CANADIAN HUNGARIAN Society of Victoria will place a wreath at the Cenotaph, Parliament Buildings, on Sunday, Oct. 22 at 3 p.m. Everyone Welcome.

GOOD, CLEAN, USED CLOTHING and attic treasures — Victoria General Hospital; Nurses Auditorium, Collinson Street: Sat., Oct. 21st, 10-4:30 p.m.

MYSTERY TOUR
Leave V.I. Coach Lines depot, Sunday, October 22 at 1:30 p.m. return 5 p.m. $2.95 each. Includes tea. 385-4411.

16 CATERING, BANQUET and RECEPTION ROOMS

RESERVE NOW FOR BANQUETS, wedding receptions, staff parties or dances. 1001 Wharf Street, 383-4923.

INQUIRE TODAY ABOUT OUR facilities for banquets, wedding receptions and staff parties. Plaza Restaurant, 1175 Douglas, 382-9631.

20 LOST AND FOUND

LOST: JADE TEARDROP EARring, on Oak Bay Avenue, or Oak Bay Golf Club, October 19th. Reward. 592-9254.

LOST: BROWN WALLET CONtaining personal cards and small amount of cash. Reward. Phone 383-9928.

"SKIPPY," SMALL BLACK Spaniel, long tail, white blaze on head, red collar. Glendenning-Mount Douglas. 477-4091.

LOST: JUBILEE HOSPITAL-Coronation Ave. Black short hair female cat, gone 3 weeks. Reward. 383-6436.

LOST: LADY'S GOLD RIMMED glasses, on chain, Fern and Rockland. Reward. 384-6652.

LOST: 7-MONTH-OLD CAT, male, orange and white, Feltham area. 477-4512.

FOUND: SUM OF MONEY. Identify by writing to Victoria Press Box 608.

LOST — OCTOBER 18, $40; Vicinity Town and Country Shopping Centre. Urgently needed. 245-2651.

LOST YOUR PET? HOMES wanted, found. SPCA. 388-6627.

HAVE YOU LOST YOUR CAT? Homes wanted. CPL. 598-5731.

21 MALE HELP WANTED

ADVERTISEMENTS IN THIS CLASSIFICATION MUST COMPLY WITH THE BRITISH COLUMBIA HUMAN RIGHTS ACT SEE COLUMN 1

PROPERTY SUPERVISOR REquired. Suit mature man. Smart appearance, pleasant personality, some real estate background an asset. Victoria Press, Box 640.

EXPERIENCED OFFSET PRESS operator, A. B. Dick 360. Write, giving experience and salary requirements. Victoria Press, Box 631.

LOT MAN FOR WASHING CARS, must have driver's license. Apply to Suburban Motors between 3-4 p.m.

TAXI DRIVER, DAY SHIFT. Apply Owl Taxi, Harriet at Burnside.

EXPERIENCED LOGGING CAT operator. 478-4460.

21 MALE HELP WANTED

SALES REPRESENTATIVE

This is a salaried, permanent position with car expenses paid. If you are a self-motivated, result oriented individual we would like the opportunity to talk to you. You will be calling on business executives selling profit improvement concepts. Advancement is governed only by willingness to do whatever is necessary to achieve desired results. Public service experience is desirable.

CALL: 388-5565
OFFICE OVERLOAD

LOYAL ENERGETIC MANAGER for Residential and Commercial Construction Co. Well established—Operating in the Greater Victoria only. Applicant must have good education and experience in all phases of building (Office and field work). Also able to prove good efficiency in previous occupation.
We offer salary plus incentive, fringe benefits, etc. We can give further training to the person with top or above average education (Regardless nationality) but with substantial building experience.
Applying, please enclose your resume and indication of combined income expected. Apply Victoria Press Box 649.

B.C. FOREST PRODUCTS LTD.
Renfrew Logging Division requires
2 full-time bus drivers, standard union wage rates and fringe benefits applied. Applicants must hold valid B.C. Class 1 or 2 driver's licences with D.O.T. or motor vehicle air ticket or endorsement. Interested parties should call W. Hanna at 647-5511 between 7 a.m. and 5 p.m. Monday thru Friday After 5 p.m. call 647-5512.

GENTLEMEN!
Let me teach you how you can earn executive income (commission plus bonus) selling Real Estate. Just for fun call me now, you may be pleasantly surprised how easy Real Estate can be with the right teacher. Eric Saffer — Sales Training Manager. Wall and Redekop Realty Ltd., 1820 Blanshard. 386-8321.

CAREERS AND RETAIL
Applications are now being received for store management trainees. Our interests are people who are presently successful but impatient with their progress. Only those with retail experience need apply. Apply by mail for interview to Mr. D. McNiell, Regional Manager. Tip Top Tailors. Care of Pacific Centre, Georgia and Granville, Vancouver, B.C.

CARRIERS WANTED
A few Times routes will be available in the near future in the James Bay-Fairfield area.
Profitable — quick and easy to do. Earn your own and get valuable business training for the future.
Call now — Mr. England or Mr. Wilson — Times Circulation, 382-3131, Local 216.

MAJOR TRUST COMPANY REquires clerk in active and growing mortgage department. Position would appeal to high school graduate with minimum of 2 years experience in accounting or mortgage administration. Please reply with full resume of experience, qualifications and salary expected to Victoria Press, Box 605.

ACCOUNTING CLERK
National company requires accounting clerk for Victoria office. Individual experienced in accounts payable, receivable, invoicing and some knowledge of credit extension and collection would be an asset. Good opportunity for advancement. Apply in own handwriting Victoria Press, Box 647.

WAREHOUSE MAN AND TRUCK driver required, for local plumbing company. Excellent opportunity to become plumbing apprentice, in approximately 2 years, if qualified. Clean driving record and knowledge of city required. Reply, stating age, education and any past experience, etc., to Victoria Press, Box 538.

JANITOR
Private club requires a neat man who is bondable in good physical condition with comprehensive knowledge and ability to carry out duties with pride and without supervision. Would be very suitable to a man with pension. Day work. Reply with full particulars to Victoria Press, Box 596.

OPENING FOR ASSISTANT MANager trainee at a Victoria theatre. Good opportunity for advancement. Applicant must be over 21 years of age, have high school education. Previous office experience and typing an advantage. Please reply giving references to Box 628.

WANTED
House builders to do complete units for general contractor in Greater Victoria. Financing or materials supplied if required. Must be fast, efficient and reasonable. Victoria Press Box,-625.

TERRITORIES ARE NOW AVAILable in Victoria and Saanich for Fuller Brush. If you are looking for your own business, this is an opportunity for better than average earnings. For particulars phone 382-1024 or write K. Witham, 2808 Graham.

PLUMBER AND ELECTRICIAN wanted to wire and plumb small homes within a 25-mile radius of Victoria. Steady work for right party. Give outline of experience and renumeration expected. Reply Victoria Press Box 604.

HOTEL DESK CLERK
For downtown hotel. Must be experienced. Local references. Please reply to the manager, Hotel Douglas, 1450 Douglas Street, or call 383-4157 between 9 and 11 a.m. Monday, Oct. 23.

FULL OR PART-TIME TAXI drivers for afternoon and graveyard shifts. Must have fourth-class licence and chief's permit. Apply 906 Government St. or phone 385-2100.

AUTOMOBILE DEALERSHIP REquires man experienced in used car reconditioning, pre-delivery of new cars, and minor mechanical repairs. Apply in confidence to Victoria Press, Box 591.

WANTED: FIRST CLASS AUTOmotive painter. Permanent position to right man. Good working conditions and fringe benefits. Apply body shop manager, Cornell, Chev. and Olds. 385-5777.

SERVICE STATION ATTENDANT for shift work. Ability to meet the public essential. Will train, experience not necessary. State salary expected in reply, Victoria Press, Box 611.

MATURE, WE WILL HELP YOU obtain permit and licence for full or part time work driving taxi. Victoria Press, Box 595.

SALESPERSON PART TIME. Sell frozen food plans. Write giving full particulars to Victoria Press, Box 618.

EXPERIENCED SALESMAN FOR camera and electronics sales. Apply Woolco Personnel Dept., 2:30 - 3:30 weekdays.

EXPERIENCED WAITER FOR Paul's Restaurant Limited, 1900 Douglas Street. Interviews between noon and 8 p.m.

SHORT ORDER COOK FULL OR part time. Apply in person, mornings, the Nutshell Restaurant, 627 Fort Street.

ELECTRICIANS WANTED. DUNcan, Nanaimo and Victoria. Loomex experience. 112-245-4352.

VANCOUVER SUN HAS A BICYcle paper route available, near Hillside and Shelbourne. 386-2794.

FULLY QUALIFIED APPLIANCE repair main needed immediately. Would like references. 478-4712.

EXPERIENCED GROCERY clerk. Apply to PDY Food Centre. Craigflower at Tillicum.

2 EXPERIENCED STONE masons wanted. Good pay. Good working conditions. 383-7461.

QUALIFIED PLUMBER REquired. 656-1811.

21 MALE HELP WANTED

BRITISH COLUMBIA INSTITUTE OF TECHNOLOGY
Invites applications for the following position:
INSTRUCTOR — FOREST RESOURCE
To develop and deliver courses in the Forest Products Technology, Wood Products Option.
Qualifications: Recent wood manufacturing experience in production and-or quality control, and with demonstrated or potential instructional ability. Preference will be given to applicants with experience in any of the followig fields: plywood, specialty wood products (e.g. hard-board, shingles.)
Salary commensurate with experience and qualifications within established scales.
This is a Civil Service position within the Department of Education.
Please apply:
Personnel Office,
B.C. Instieute of Technology,
3700 Willingdon Avenue,
Burnaby 2, B.C.

$600 PER MONTH
For six month training period applicants must:
1. Be over 21 yrs. of age
2. Have late model car
3. Have successfully completed Grade 12, if under 28 years of age
4. Have a desire to earn a better than average income.

BLOCK BROS. REALTY LTD. OFFERS:
1. Pre-licencing classes.
2. Excellent sales training program.
3. Good opportunity for advancement.
4. Higher earnings than you have ever enjoyed before.
5. Guaranteed income for training period.

JOIN BLOCK BROS. FANTASTIC TEAM
To enquire phone Mr. S. Dougal 478-5561 Block Bros. Realty

R—E—T—I—R—E—D
Mature, ex-businessman or salesman to introduce Harley Davidson Golf Cars (American Sales Leader) to clubs and pros. This is not a daily grind but would require certain days or weeks in a year concentrated and working with golf courses in Victoria and Vancouver. (We do represent B.C. though).
The challenge should be interesting and worthwhile, the earnings would depend on accomplishment and probably not be immediate.
Nominal expenses would be provided, but the real remuneration would have to come from the sales and leases developed. We're looking for the man that wants an interest in life and has the initiative to build and look after a business without constant supervision.
Kindly arrange for interview. Don Telford, 386-8424.
Pearson World of Pleasure

CAREER OPPORTUNITY IN CREDIT AND FINANCE
If you are ambitious, responsible, decisive and career-minded, you have the basic qualifications. High school graduation is essential and University or College graduation is a definite advantage. You will receive on the job training and be encouraged and assisted in taking specialized courses to accelerate your progress.
We offer a good starting salary, plus liberal employee benefits.
For interview appointment, call or write to:
CANADIAN ACCEPTANCE CORPORATION LTD.
1083 Fort St. 384-9371

SALES POSITION
One successful salesman required for the Victoria area. One who is able to perform effectively away from head office, to represent a large electrical sign manufacturing company (Vancouver based). We offer to the right applicant limited amount of travelling with car allowance, travel expenses, company benefits, salary plus commission or straight commission available. Experience in our product an asset. Age no barrier. For confidential interview send particulars to Mr. D. A. Jamieson, Sign o Lite Plastics Ltd., P.O. Box 7399, Station O, Vancouver 15, B.C.

WANTED: MAN TO CAULK sewer joints. 383-7006.

EXPERIENCED WINDOW cleaner. Phone Greg's 479-1689.

25 MALE OR FEMALE HELP WANTED

ADVERTISEMENTS IN THIS CLASSIFICATION MUST COMPLY WITH THE BRITISH COLUMBIA HUMAN RIGHTS ACT SEE COLUMN 1

LICENSED REALTORS!
If you are looking for something a little better, dial 598-1413 for recorded message. It may well be your personal key to success.
Jack Mears
Oak Bay Realty Ltd.
386-2291

ASSISTANT TO CO-ORDINATOR of National Conference on Family Planning. Duties: Research of relevent literature, publicity, conference arrangements, preparation teaching material. Qualifications: Enthusiasm, interest in Population, Problems, and Family Planning. Experience in publicity helpful. 20 hours per week to devote, available by November 1st, 1972 to the end of June, 1973. Salary at $75 per week. Reply giving personal resume to Victoria Press, Box 597.

INTERNATIONAL AFFILIATED company, expanding in Victoria and island, seeks 10 people for opportunity in management and management trainees. Non-management positions also available. Earn up to $1,200 per month. For appointment call 382-5787, 2-5 p.m. Friday-Monday.

PHYSIOTHERAPIST REQUIRED for 40-bed general and extended care hospital on beautiful Salt Spring Island. Accommodation available for female staff. Apply to: Administrator, Lady Minto Gulf Islands Hospital, Box 307, Ganges, B.C.

INTERESTING CHALLENGE IN pleasant community for experienced ad sales person. Or we will train sales oriented person. Peninsula Times. Schelt, B.C. Phone 885-9654.

RETIRED? HAVE SKILLS AND experience going to waste? Would you like to work again, your conditions, your hours? Perhaps we will have something for you. Send particulars to Victoria Press Box 598.

SAFARI EVERGREEN, BUYERS of forest greens: Salal, Huck, Box, Fern, Cedar, Pine, require pickers steady or part-time. Reliable experienced pickers to start packing plant or bunch at home. Jingle Pot Road, Box 563, Nanaimo. 754-5408.

EXPERIENCED GRILL COOK, also person who can cook and is willing to train, 2-8:30 p.m. Closed Sundays. Please apply in person, Brand's Restaurant, 1009 Government.

PART-TIME SALES ASSISTANTS. Apply in writing with details of background, experience and hours required to the manager, Radio Shack, 609 Yates.

MANAGER-CARETAKER FOR residential downtown hotel. Free suite plus small salary, suit married pensioner. Start 1st November. Victoria Press, Box 619.

CONSCIENTIOUS WORKER holding current drivers' licence. Must enjoy working with animals. Victoria Press Box 580.

EXPERIENCED HAIRDRESSER wanted, full-time, good wages, call 385-6781, 720 Yates.

DESK CLERK, LOCAL HOTEL, 12-8 shift, steady employment, $1.50 per hour. Victoria Press, Box 635.

25 MALE OR FEMALE HELP WANTED

CAPITAL REGIONAL DISTRICT
RECORDING CLERK
SALARY RANGE $469.00 to $569.00 Per Month
Under direction, the incumbent will perform varied clerical and secretarial duties within the framework of a Regional District administration.
Duties will involve the preparation of agendas, recording the proceedings of Board and Committee meetings and taking necessary action as instructed. Job will include the processing of filing of all official documents and records, including by-laws, minutes, leases, agreements, committee reports, resolutions, together with related clerical duties.
Applicants should have Junior Matriculation or equivalent, together with competence in shorthand, typing and related secretarial practices, with emphasis on the reporting of meetings.
Hand written applications stating education, experience, work history, telephone number, and two references will be received by the undersigned up to 4:30 p.m. Wednesday, 25th October 1972.
Assistant Secretary-Treasurer,
Capital Regional District,
209 Burnes House,
Bastion Square,
Victoria, British Columbia

Required by
SCHOOL DISTRICT NO. 66
(Lake Cowichan)
ADMINISTRATIVE ASSISTANT
Applications are invited for the position of Administrative Assistant, which will be received up to an including November 1, 1972.
The successful applicant will be required to assist the Secretary-Treasurer in all phases of the school district operation including maintenance of financial records, payroll, budget preparation assistance, accounts payable and receivable, purchasing, and other related duties.
Applicants should have a good knowledge of accounting procedures and preferably possess some experience in school district business affairs, but this is not essential.
Starting salary is $8,700 per annum.
Apply in writing to the undersigned giving full details as to training, experience, references, and date available to commence duties.
Secretary-Treasurer,
School District No. 66
(Lake Cowichan),
Box 10, Lake Cowichan, B.C.

STEP UP TO A BETTER FUTURE
Do you want financial security and independence? Let me show you how you can earn thousands of dollars selling Real Estate. An interview today could change your entire future. If selected you will be given complete on-the-job training in a program which is considered one of the best in the Real Estate industry. It includes field work, study courses, as well as formal schooling. Through this program men and women without any prior experience have become successful sales people. For further information and an interview call Eric Saffer, recruiting and sales training manager, Wall and Redekop Realty Ltd., 1820 Blanshard Street, 386-8321.

UNIVERSITY OF VICTORIA
Requires
Library Assistant
to March 31st, 1973
To type and file purchase orders; assist with post-order bibliographic searching; and perform other typing and clerical duties as required. Qualifications include high school graduation, supplemented by commercial subjects; accurate typing 60 w.p.m. on electric machine; working knowledge of at least one of the following foreign languages: German, French, Spanish, Italian. Previous working experience desirable.
Salary range: $389 to $472 per month.
Please apply to Personnel Services, Building L, University of Victoria, before October 31, 1972.

REAL ESTATE CAREER
HOW MANY CAREERS OFFER YOU THE OPPORTUNITY TO MANAGE YOUR OWN TIME, AND STILL GIVE YOU THE OPPORTUNITY TO EARN AN EXECUTIVE INCOME? PREVIOUS EXPERIENCE IS NOT NECESSARY AS WE HAVE AN EXCELLENT TRAINING PROGRAMME.
IF YOU ARE CONSIDERING A REAL ESTATE CAREER, CONTACT ONE OF VICTORIA'S MOST PROGRESSIVE REAL ESTATE FIRMS — HOMEFINDERS — FOR A CONFIDENTIAL INTERVIEW WITH THE SALES MANAGER, BILL FIFE 386-2911.

START YOUR OWN CAREER IN a fast growing business. Unlimited market. For information, Victoria Press, Box 639.

25 MALE OR FEMALE HELP WANTED

TELEPHONE SOLICITORS. EXperienced preferred. Apply 12 noon to 3 p.m. Saturday. 2905 Douglas Street.

26 FEMALE HELP WANTED

ADVERTISEMENTS IN THIS CLASSIFICATION MUST COMPLY WITH THE BRITISH COLUMBIA HUMAN RIGHTS ACT SEE COLUMN 1

LADIES!
Let me teach and show you how you can earn executive income (commission plus bonus) selling Real Estate. Just for fun call me now, you may be pleasantly surprised how easy Real Estate can be with the right teacher. Eric Saffer — Sales Training Manager, Wall and Redekop Realty Ltd., 1820 Blanshard, 386-8321.

AVON CALLING
$40 A WEEK OR MORE SPARE TIME? AVON estimates many Avon Representatives earn that much. Find out how easy it is to get started. Call: Mrs. S. Burkinshaw 384-7345.

TYPIST REQUIRED BY CONSULtant for technical reports, letters, on irregular basis in own home. Preferrably Royal Oak area. Speed and accuracy important. Reply P.O. Box 4013 Station A, Victoria.

MANAGERESS REQUIRED. Will train right woman. Must have good appearance and be an intelligent career girl with a good personality. Free to devote her full time to her job. 383-5804.

KITCHEN HELP WANTED, 5-day week, Saturday and Sunday included. Working hours 11 a.m. to 7:30 p.m. Must have own transportation. Apply in person 3400 Richmond Road.

ZELLERS LTD.
Available immediately, part-time position as cook. Full range of company benefits. Apply in person, Personnel Dept. 10-4, Sat.-Thurs.

TEMPORARY SECRETARY FOR medical consultant's office. Please apply in writing giving complete details of experience and skills. Victoria Press Box 593.

YARD GOODS SALES CLERKS required. Only experienced persons need apply for this full time position to Woolco Personnel Dept. 2:30-3:30 weekdays.

PERMANENT. LIGHT HOUSEkeeping — sitter for infant — preferable European, over 40. Live-in or out. 658-8558 before 10 a.m. or after 7 p.m.

GIRL FRIDAY, SMALL OFFICE, Oak Bay and Fort area, typing and bookkeeping. Shorthand helpful. Reply to Victoria Press, Box 617.

GRADUATE OR REGISTERED nurse for night duty in large private hospital. Apply in person to the Matron, Richmond Heights Hospital. 3690 Richmond Rd.

MATURE LADY FOR PART time, on-call assistance in interesting downtown business. State age and any experience to Victoria Press, Box 592.

DELICATESSEN STORE NEEDS sales clerk, 5-day, 40-hour week. Experience only. Apply Adrian's Delicatessen, Hillside Shopping Centre.

RELIEF COOK REQUIRED WITH considerable experience in institutional cooking. Write to business manager. Mt. St. Mary Hospital. 999 Burdett.

HAIRDRESSER. $100 GUARANteed basic for experienced operator, downtown. Phone 383-6015; 598-1849 after 6.

CLEANING LADY REQUIRED for Wednesday, Saturday, Sunday and Stat. holidays. Apply 1450 Hillside.

GOOD PLAIN COOK FOR ONE lady, private home in Uplands, Monday - Friday, 4 - 7 p.m., good wages. Victoria Press, Box 609.

WANTED: MAID FOR MOTEL, over 21, references please. Apply in person 11 a.m.-2 p.m. at Friendship Inn, 39 Gorge East.

PART TIME GRADUATE NURSE for small private hospital. Apply by letter. Strictest confidence. Victoria Press Box 624.

WOULD LIKE LOVING DAY care in my home for 9-month old baby. Days. Fairfield area. 383-2419.

HOUSEKEEPER TO CARE FOR motherless home and two children, 8 and 10 years old. Preferably to live in Chemainus 246-3531, 9-6.

COMMUNITY SERVICES INFORMATION DIRECTORY

Adoption, Foster Care, Child Protection, Unmarried Parents:	
— Victoria, Oak Bay, Esquimalt, Saanich and Central Saanich	382-5121
— View Royal, Langford, Colwood, Sooke	478-5516
— Sidney, North Saanich, Gulf Islands	656-3941
Alcoholism	383-0415
Birth Control	384-0571
Cool Aid	383-1951
Crisis Line (24 Hours)	386-6323
Cowichan Crisis Line	748-8134
Day Care, Family and Marriage Counselling	382-5121
Emergency numbers, see the inside cover of the Telephone Directory	
Environmental Centre	388-9832
Family Allowance, Old Age Security and Guaranteed Income Supplement	388-3631
Financial Assistance (Social Allowance and Supplement to Old Age Security):	
— Victoria	384-0571
— Saanich	385-4451
— Oak Bay, Esquimalt, Langford, Colwood, Sooke	478-5516
— Sidney, Central and North Saanich Gulf Islands	656-3941
Greater Victoria Assoc. for Retarded	382-4212
Handyman Service to Senior Citizens	383-7515
Homemaker	382-5135
Legal Aid — Criminal	386-1465
- Civil	382-6111
Saanich Mental Health Centre	479-1602
Victoria Mental Health Centre	382-6111
Public Health (Pre-Natal, Well Baby, Immunization and V.D. Clinics; School Health Services; Sanitation Services):	
— Victoria, Esquimalt	384-0571
— Saanich, View Royal	386-3251
— Oak Bay	598-3311
— Langford, Colwood, Metchosin	478-1757
— Sidney	656-1188
— Sooke	642-3122
— Ganges	537-5424
School Districts	
Community Information Officer	592-1211
No. 61 — Oak Bay, Esquimalt, Saanich, City of Victoria	592-1211
No. 62 — Langford, Colwood, Metchosin, Port Renfrew	478-1781
No. 63 — Rural Saanich, Central Saanich, North Saanich, Sidney	656-1111
Services for the Elderly	388-4268
Suicide Prevention	386-6304
Information on Community Health, Welfare, Recreational, Educational and Cultural Services	383-3133
Volunteer Bureau	383-4424

Published Daily as a Public Service

Classified—Victoria's Largest Proven Market Place—Where Your Articles Sell Faster! Cost Less to Sell—386-2121

Br
Lo

BUREAU OF USELESS INFORMATION: Friday's answer — More ladies from earlier TV were Marguerita Sierra of SurfSide 6, Shirl Conway and Zina Bethune of The Nurses and the delicious deaf-mute Teddy Carella of 87th Precinct, Gena Rowlands. How I wish that series had survived.
Today's question — This may be just another weekend to you but, to the bureau, it makes the completion of five years of trivia. So naturally, we will ask our annual question: name Snow White's seven dwarfs. Only this year, do it in alphabetical order and then sing Heigh Ho. Answers Tuesday.

Saturday High

C-10:00 a.m. — CHAN-TV clears
special by Dr. Jack McAlister and the
tion World Literature Crusade — 8.
C-7:00 p.m. — PBS profiles the sin
— 9.
C-8:00 — All in the Family: Edith th
C-9:00 — Playhouse New York: ar
formed by the graduates of Juilliard S
year drama course — 9.

Saturday Sp

● C-10:00 a.m. — Sixth game of
series, Oakland at Cincinnati. Pre-gan
9:30 — 2, 5, 6.
C-1:00 p.m. — U.S. college football,
— 4.
C-5:00—NHL hockey, Vancouver at
C-5:30 — Puget Sound football returr
C-6:00—College football, Arkansas v
C-8:00 — NBA basketball, Seattle at

Saturday Mo

11:00 a.m.—Willie and Joe Black at
1952 army comedy), Tom Ewell. A re
recently of liking war films; a base c
good films but army comedies are out of
12:30 noon — Down to the Sea in S
venture, aging and not much anyway), I
Lionel Barrymore — 11.
1:00 p.m.—Devil's Canyon (1953
Robertson, Virginia Mayo. It does no
good, either — 2.
C-1:00 p.m. — Steel Claw (1961 Geo
If they ever make a movie biography
more, Montgomery has to star — 13.
C-2:30 — Gunfight at Red Sands (r
ber) — 7.
2:30 — Wee Willie Winkie (1937 Sl
you must watch, try to ignore the littl
Victor McLaglen — 11.
C-4:00 — Apache Uprising (fairis
Rory Calhoun, Shirley Temple fans s
might have meant another little creep —
C-4:00 — Tumbleweed (1954 Audie M
C-6:30 — Ballad of Andy Crocker (s
veteran drama), Lee Majors, Jimm
scrumptious Joey Heatherton — 7.
C-7:30 Take Her She's Mine (196
fizzle), James Stewart, Sandra Dee. I c
one wanting her—12.
C-7:30 — Romeo and Juliet (1967 I
Brucie Exclusive: Shakespeare's plays
by Bacon or Marlowe; Clifford Irving di
● 8:00 — Inherit the Wind (sma
trial). Fredric March acts and Spencer
self and they're both gorgeous — 6.
C-9:00 — Return of the Seven (1966
sequel), Yul Brynner and others. Not m
dull, either — 2.
C-9:00—Fools' Parade (1971 suspen
James Stewart, George Kennedy, Anne I
C-9:00 — They Might Be Giants (1
lock comedy-drama, could be worse), C
Gilford, Joanne Woodward — 8.
10:30—I've Lived Before (1956 ES
Mahoney. Me, too; I was a crabapple
Eden — 13.
C-11:00 — Legend of Lylah Clare
wood drama, a disaster), Kim Nov
Ernest Borgnine. No — 7.
C-11:00 — Sodom and Gomorrah (19
cle, fun but hardly religious), Stewa
special effects — 12.
11:15 — Is Paris Burning? (good
drama), Gert Frobe, Orson Welles, doz
a try — 5.
C-11:15—They Might Be Giants (se
● 11:30 — Anatomy of a Murde
rape-trial drama), James Stewart, Jose
Scott, Ben Gazzara, Lee Remick. I've
impulse to see it again — 8.
C-11:45 — Wabash Avenue (1950 B
Victor Mature, again). He may have be
was ripe — 4.
12:00 — Tomb of Torture (1965 nothi
C-12:10 a.m. — Pit and the Pendul
Vincent Price). Price must laugh all
crypt — 2.

Saturday Ra

● 10:00 a.m.—World series. game
CBU (690).
● 12:00 noon — The Entertainers
BBC 50th anniversary salute containin
Show of All — CBU-FM (105.7).
2:00 p.m. — Opera Time: Gluck's Or
— CBU.
7:00 — A Montreal orchestra con
Franck symphony — CBU.
8:00 — CFL football, Calgary at B.C.
8:30 — CBC Stage tries Day of Abse
drama — CBU.
●—Recommended; C—Color.

25 MALE OR FEMALE HELP WANTED

LADY, WITH CAR TO SHARE country home for compansionship. 479-6362.

BABYSITTERS REQUIRED; DAY and evening work. Victoria Self-Help Society, 388-4179.

COOK FOR SMALL PRIVATE hospital, 5 days. 598-2424 or 592-0063.

TELLER REQUIRED. EXPERIence preferred. Apply Toronto Dominion Bank, 1405 Douglas Street.

MATURE LADIES FOR PART time help. Bondable. Victoria Babysitting Agency, 384-3243.

PLAYMATE FOR MY 3-YEAR-old, same age. Esquimalt district. 385-0395.

26 F

CLEANING ... from 10-3, s... toria Press,

BABYSI... Phone be... 386-8235.

MATRON T... for home f... toria Press,

GRADUA... shift, Monda... tween 8 a.m.

APPRENTIC... Beauty sal... astic. 382-661

EXPERIEN... for night sh... 385-4346.

121

OR FEMALE
P WANTED

SOLICITORS. EX-
erred. Apply 12 noon
urday. 2905 Douglas

ALE HELP
VANTED

ISEMENTS IN
ASSIFICATION
OMPLY WITH
THE
COLUMBIA
RIGHTS ACT
COLUMN 1

ADIES!

and show you how
n executive income
plus bonus) selling
Just for fun call me
y be pleasantly sur-
sy Real Estate can
right teacher. Eric
s Training Manager,
edekop Realty Ltd.,
, 386-8321.

CALLING

OR MORE SPARE
N estimates many
entatives earn that
ut how easy it is to
all: Mrs. S. Burkin-

JIRED BY CONSUL-
ical reports, letters,
basis in own home.
Royal Oak area.
accuracy important.
Box 4013 Station A,

S REQUIRED.
t woman. Must have
nce and be an in-
r girl with a good
ree to devote her full
. 383-5804.

HELP WANTED,
aturday and Sunday
king hours 11 a.m. to
t have own transpor-
in person 3400 Rich-

ERS LTD.
mediately, part-time
cook. Full range of
fits. Apply in person,
t. 10-4, Sat.-Thurs.

SECRETARY FOR
ltant's office. Please
ing giving complete
perience and skills.
Box 593.

S SALES CLERKS
experienced persons
r this full time posi-
co Personnel Dept.
days.

LIGHT HOUS-
er for infant — pref-
ean, over 40. Live-in
8 before 10 a.m. or

Y, SMALL OFFICE,
Fort area, typing
ing. Shorthand help-
Victoria Press, Box

OR REGISTERED
t duty in large pri-
Apply in person to
Richmond Heights
Richmond Rd.

ADY FOR PART
ssistance in interest-
business. State age
erience to Victoria

EN STORE NEEDS
-day, 40-hour week.
nly. Apply Adrian's
Hillside Shopping

K REQUIRED WITH
xperience in Institu-
Write to business
St. Mary Hospital.

R. $100 GUARAN-
experienced opera-
n. Phone 383-6015;

LADY REQUIRED
, Saturday, Sunday
lays. Apply 1450 Hill-

COOK FOR ONE
home in Uplands,
y, 4-7 p.m., good
Press, Box 609.

AID FOR MOTEL,
ences please. Apply
m.-2 p.m. at Friend-
orge East.

GRADUATE NURSE
vate hospital. Apply
trictest confidence.
Box 624.

E LOVING DAY
ome for 9-month old
Fairfield area.

ER TO CARE FOR
ne and two children,
s old. Preferably to
nus 246-3531, 9-6.

ICES
TORY

aanich ... 382-5121
Sooke 478-5516
inds 656-3941
... 383-0415
... 384-0571
... 383-1951
... 386-6323
... 748-8134
selling 382-5121
over of
... 388-9832
and
... 388-3631
e and
... 384-0571
... 385-4451
Col-
... 478-5516
aanich
... 656-3941
... 382-4212
... 383-7515
... 382-5135
... 386-1465
... 382-6111
... 479-1602
... 382-6111
, Im-
ol
es):
... 384-0571
... 386-3251
... 598-3311
... 478-1757
... 656-1188
... 642-3122
... 537-5424
... 592-1211
n,
... 592-1211
n,
... 478-1781
ch,
... 656-1111
... 388-4268
... 386-6304
lfare,
ural
... 383-3133
... 383-4424
ce

-2121

Bruce Lowther

BUREAU OF USELESS INFORMATION: Friday's answer — More ladies from earlier TV were Marguerita Sierra of SurfSide 6, Shirl Conway and Zina Bethune of The Nurses and the delicious deaf-mute Teddy Carella of 87th Precinct, Gena Rowlands. How I wish that series had survived.

Today's question — This may be just another weekend to you but, to the bureau, it makes the completion of five years of trivia. So naturally, we will ask our annual question: name Snow White's seven dwarfs. Only this year, do it in alphabetical order and then sing Heigh Ho. Answers Tuesday.

Saturday Highlights

C-10:00 a.m. — CHAN-TV clears five hours for a special by Dr. Jack McAlister and the religious organization World Literature Crusade — 8.

C-7:00 p.m. — PBS profiles the singing First Edition — 9.

C-8:00 — All in the Family: Edith the shoplifter — 7.

C-9:00 — Playhouse New York: an acting company formed by the graduates of Juilliard School's first four-year drama course — 9.

Saturday Sport

● C-10:00 a.m. — Sixth game of baseball's world series, Oakland at Cincinnati. Pre-game stuff starts at 9:30 — 2, 5, 6.

C-1:00 p.m. — U.S. college football, teams not known — 4.

C-5:00—NHL hockey, Vancouver at Montreal—2, 6.

C-5:30 — Puget Sound football returns — 11.

C-6:00—College football, Arkansas vs. Texas—4.

C-8:00 — NBA basketball, Seattle at Phoenix — 11.

Saturday Movies

11:00 a.m.—Willie and Joe Black at the Front (dumb 1952 army comedy), Tom Ewell. A reader accused me recently of liking war films; a base canard, sir, I like good films but army comedies are out of it — 13.

12:30 noon — Down to the Sea in Ships (1949 sea adventure, aging and not much anyway), Richard Widmark, Lionel Barrymore — 11.

1:00 p.m.—Devil's Canyon (1953 western), Dale Robertson, Virginia Mayo. It does no harm but little good, either — 2.

C-1:00 p.m. — Steel Claw (1961 George Montgomery). If they ever make a movie biography of Mount Rushmore, Montgomery has to star — 13.

C-2:30 — Gunfight at Red Sands (missable 1965 dubber) — 7.

2:30 — Wee Willie Winkie (1937 Shirley Temple). If you must watch, try to ignore the little creep and enjoy Victor McLaglen — 11.

C-4:00 — Apache Uprising (fairish 1965 western), Rory Calhoun, Shirley Temple fans shouldn't write; I might have meant another little creep — 5.

C-4:00 — Tumbleweed (1954 Audie Murphy) — 13.

C-6:30 — Ballad of Andy Crocker (so-so 1967 Vietnam-veteran drama), Lee Majors, Jimmy Dean and the scrumptious Joey Heatherton — 7.

C-7:30 Take Her She's Mine (1963 romanticomedy fizzle), James Stewart, Sandra Dee. I can't imagine anyone wanting her—12.

C-7:30 — Romeo and Juliet (1967 Italian dubber). A Brucie Exclusive: Shakespeare's plays were not written by Bacon or Marlowe; Clifford Irving did it — 13.

● 8:00 — Inherit the Wind (smashing 1960 Scopes trial). Fredric March acts and Spencer Tracy plays himself and they're both gorgeous — 6.

C-9:00 — Return of the Seven (1966 Magnificent Seven sequel), Yul Brynner and others. Not magnificent but not dull, either — 2.

C-9:00—Fools' Parade (1971 suspense, fair enough), James Stewart, George Kennedy, Anne Baxter — 5.

C-9:00 — They Might Be Giants (1971 modern Sherlock comedy-drama, could be worse), George Scott, Jack Gilford, Joanne Woodward — 8.

10:30—I've Lived Before (1956 ESP stinker), Jock Mahoney. Me, too; I was a crabapple in the Garden of Eden — 13.

C-11:00 — Legend of Lylah Clare (1969 inside-Hollywood drama, a disaster), Kim Novak, Peter Finch, Ernest Borgnine. No — 7.

C-11:00 — Sodom and Gomorrah (1963 Biblical spectacle, fun but hardly religious), Stewart Granger. Good special effects — 12.

11:15 — Is Paris Burning? (good all-star 1966 war drama), Gert Frobe, Orson Welles, dozens more. Give it a try — 5.

C-11:15—They Might Be Giants (see 9:00)—6.

● 11:30 — Anatomy of a Murder (delightful 1959 rape-trial drama), James Stewart, Joseph Welch, George Scott, Ben Gazzara, Lee Remick. I've got an irresistible impulse to see it again — 8.

C-11:45 — Wabash Avenue (1950 Betty Grable loves Victor Mature, again). He may have been Mature but she was ripe — 4.

12:00 — Tomb of Torture (1965 nothing) — 13.

C-12:10 a.m. — Pit and the Pendulum (1961 Poe, via Vincent Price). Price must laugh all the way to the crypt — 2.

Saturday Radio

● 10:00 a.m.—World series, game six—CJVI (900), CBU (690).

● 12:00 noon — The Entertainers is a repeat of a BBC 50th anniversary salute containing The Last Goon Show of All — CBU-FM (105.7).

2:00 p.m. — Opera Time: Gluck's Orfeus and Euridice — CBU.

7:00 — A Montreal orchestra concert includes the Franck symphony — CBU.

8:00 — CFL football, Calgary at B.C. — CJVI.

8:30 — CBC Stage tries Day of Absence, the no-blacks drama — CBU.

●—Recommended; C—Color.

Program Schedules for Saturday

Programs subject to last minute changes by stations concerned.

CBUT 2	KOMO 4	KING 5	CHEK 6	KIRO 7	Time	CHAN 8	KCTS 9	KTNT 11	KVOS 12	KTVW 13
French Program	The Osmonds	Pink Panther	Topic	Bugs Bunny	8:00	Topic			Cartoons	
French Program	Superstar Movie	Houndcats	Edith Serel	J. P. Patches	8:30	Edith Serel			Sabrina	
French Program	Superstar Movie	Roman Holidays	Uncle Bobby	Chan Clan	9:00	Uncle Bobby			Chan Clan	Contact
French Program	Brady Kids	Pre-Game	Uncle Bobby	Scooby Doo	9:30	Uncle Bobby			Scooby Doo	Contact
Baseball	Bewitched	Baseball	Baseball	Scooby Doo	10:00	World Crusade			Scooby Doo	Football Film
Baseball	Kid Power	Baseball	Baseball	Josie, Pussycats	10:30	World Crusade		News (10:45)	Hardy Boys	Football Film
Baseball	Funky Phantom	Baseball	Baseball	Flintstones	11:00	World Crusade		Across Fence	Flintstones	Movie
Baseball	Lidsville	Baseball	Baseball	Flintstones	11:30	World Crusade		Farm, City	Flintstones	Movie
Baseball	Monkees	Baseball	Baseball	Archie	12:00	World Crusade		NFL Football	Jonny Quest	Movie
Baseball	Amer. Bandstand	Baseball	Baseball	Fat Albert	12:30	World Crusade		Movie	Fat Albert	Movie
Movie	Football	To Be Announced	TBA	Children's Films	1:00	World Crusade		Movie	Children's Films	Movie
Movie	Football	To Be Announced	TBA	Children's Films	1:30	World Crusade		Movie	Children's Films	Movie
Movie	Football	Trevino Golf	Wrestling	Sabrina	2:00	World Crusade		Movie	Josie, Pussycats	Movie
Movie	Football	Comm. Workshop	Wrestling	Movie	2:30	World Crusade		Movie	Page 12	Movie
Youth Cinema	Football	World Zoos	Youth Cinema	Movie	3:00	Mr. Chips		Movie	Outlook	Car Racing
Youth Cinema	Football	Death Valley	Youth Cinema	Movie	3:30	Randall, Hopkirk		Movie	Garner Ted	Country Jamboree
Bugs, Runner	Sportsman	Movie	Bugs, Runner	Movie	4:00	Randall, Hopkirk	Sesame Street	Lassie	Cartoons	Movie
Bugs, Runner	World of Sports	Movie	Bugs, Runner	Wagon Train	4:30	World of Sports	Sesame Street	This Is Your Life	Cartoons	Movie
Hockey	World of Sports	Movie	Hockey	Wagon Train	5:00	World of Sports	Mister Rogers	Explorers	Anna and King	Movie
Hockey	World of Sports	Juvenile Jury	Hockey	News	5:30	Political Talk	Electric Company	Football	Sandy Duncan	Virginian
Hockey	Football	News	Hockey	News	6:00	Wrestling	Zoom	Football	News	Virginian
Hockey	Football	News	Hockey	Movie	6:30	Wrestling	Thirty Minutes	Football	Dick Van Dyke	Virginian
Hockey	Football	Kreskin	Hockey	Movie	7:00	Bridget, Bernie	First Edition	Football	You Asked for It	Rollin'
To Be Announced	Football	Let's Make Deal	Temps. Rising	Movie	7:30	Police Surgeon	First Edition	Football	Movie	Movie
Replay	Football	Emergency	Movie	All in the Family	8:00	Hawaii 5-0	Folk Songs	Basketball	Movie	Movie
Update	Football	Emergency	Movie	Bridget, Bernie	8:30	Hawaii 5-0	Legacy	Basketball	Movie	Movie
Movie	Smith and Jones	Movie	Movie	Mary Tyler Moore	9:00	Movie	Playhouse NY	Basketball	Movie	Movie
Movie	Smith and Jones	Movie	Movie	Bob Newhart	9:30	Movie	Playhouse NY	Basketball	Mayberry	Henry Mancini
Movie	Lawrence Welk	Movie	Movie	Mission Imposs.	10:00	Movie	Playhouse NY	Adventurer	Mission Imposs.	Golddiggers
Movie	Lawrence Welk	Movie	Political Talk	Mission Imposs.	10:30	Movie		Protectors	Mission Imposs.	Movie
News	News	News; Movie	News; Movie	Movie	11:00	News		Roller Derby	Movie	Movie
News; Hamel	News; Movie	Movie	Movie	Movie	11:30	Movie		Roller Derby	Movie	Movie
Hamel; Movie	Movie	Movie	Movie	Movie	12:00	Movie			Movie	Movie
Movie	Movie	Movie	Movie	Movie	12:30	Movie			Movie	Movie

25 MALE OR FEMALE HELP WANTED

LADY, WITH CAR TO SHARE country home for companionship. 479-6382.

BABYSITTERS REQUIRED; DAY and evening work. Victoria Self-Help Society, 388-4179.

COOK FOR SMALL PRIVATE hospital, 5 days. 598-2424 or 592-0063.

TELLER REQUIRED. EXPERIence preferred. Apply Toronto Dominion Bank, 1405 Douglas Street.

MATURE LADIES FOR PART time help. Bondable. Victoria Babysitting Agency, 384-3243.

PLAYMATE FOR MY 3-YEAR-old, same age. Esquimalt district. 385-0395.

26 FEMALE HELP WANTED

CLEANING LADY WANTED from 10-3, six days a week. Victoria Press, Box 583.

BABYSITTER MY HOME. Phone before 4, references. 386-8235.

MATRON TO LIVE-IN REQUIRED for home for elderly ladies. Victoria Press, Box 612.

GRADUATE NURSE, DAY shift, Monday to Friday, apply between 8 a.m. and 2 p.m., 383-2323.

APPRENTICE WANTED FOR Beauty salon. Must be enthusiastic. 382-6611, 658-8870.

EXPERIENCED LADY WANTED for night shift in rest home. Phone 385-4346.

26 FEMALE HELP WANTED

SECRETARY
RESOURCE CENTRE AIDE
School District No. 66 requires a secretary resource centre aide for local administration offices. This position is for 10 months annually. Applicants should possess typing skills, minimum 50 w.p.m. and shorthand is required. Good knowledge of general office procedures, office machines and ability to work with public essential. Previous school district experience an asset. Starting salary, Approx. $4,000 annually. Application forms can be obtained at the district central administration office, Lake Cowichan, and will be received up to 4:30 p.m. Oct. 25, 1972. Applications should be addressed to: Secretary Treasurer School District No. 66 (Lake Cowichan), Box 10, Lake Cowichan, B.C.

GIRL FRIDAY
Block Bros. Realty, Colwood office. Maturity, poise, tact, pleasant telephone manner and ability as a shorthand-typist are necessary. Duties are interesting and vary from receptionist to personal secretary. Apply in writing only to Mr. C. W. Moore, Block Bros. Realty Ltd. 3636 Shelbourne Street, Victoria, B.C.

PRIVATE SECRETARY WITH legal and real estate experience, for old established financial organization with international affiliation. Has to be able to work independently. Fluent in English and German preferred. Please state experience and desired salary. Hand written replies please. Victoria Press, Box 575.

WANTED: MATURE LADY INterested in making a home with widower and daughter (8). Private house in pleasant city area. Room and board and some remuneration. 385-8881.

DENTAL RECEPTIONIST REquired. Must have bookkeeping, be willing to learn dental assisting and work long hours. Victoria Press, Box 633.

RELIABLE BABYSITTER FOR 4½ and 3-year-old girls. Mon.-Tues., 6:30-3 a.m.; Wed.-Fri., 4 p.m.-11 p.m. Preferably with car. 382-0935 or 388-5985.

PLEASANT, RELIABLE, MAture, part-time, 4-5 hours, 6 days. Apply Victoria Press, Box 634. Interviews, Monday and Tuesday.

CAPABLE CHEERFUL HOUSEkeeper and companion for older gentleman. Adults. Good home. 592-3174, bus. 656-2433.

DISABLED WOMAN DESIRES personal attendant. Live in. Temporary or permanent. Victoria Press, Box 587.

EXPERIENCED SALESCLERK for bakery. Full-time. Apply with qualifications to Victoria Press, Box 582.

BANK TELLER-LEDGER keeper, for approximately 6 weeks. Vacation relief. Must have recent experience. 658-5212. Mr. Warren.

RELIABLE PART TIME SITTER for infant, for evenings and day emergencies. Gorge-Tillicum area. After 6, 385-3919.

EXPERIENCED GROCERY-cashier for afternoons and evenings. Mature woman preferred. Victoria Press, Box 642.

BABYSITTER, MY HOME, DAYS only, Heath St., Gorge Area. 383-4767.

CONGENIAL FEMALE, LIVE IN home helper. Room and board plus remuneration. 384-4770.

EXPERIENCED STENO AND ledger keeper required. Bank of Commerce, 592-1202.

EXPERIENCED HAIR STYLIST. Fast and efficient. 383-4915 or 384-2692.

29 SITUATIONS WANTED MALE

MECHANICAL ESTIMATOR AND supervisor. Plumbing, heating, hot water and steam, gas and industrial pipe fitting. Good background and experience desires employment with established contractor on Vancouver Island. Replies kept confidential. Victoria Press Box 615.

DUTCH LANDSCAPER
Complete gardening and landscaping service including cleanup, rearranging, pruning, tree removal, rock walls, stone work, fencing, decorative carpentry, supply of nursery stock, designs, etc. 386-1541.

TRAVEL INDUSTRY
EXPERIENCE SOUGHT
Widely travelled bachelor, 42, seeks employment where his first-hand knowledge could be of benefit to others. Phone Bill Kelman at 598-5013 to discuss it.

2 JOURNEYMEN PAINTERS, 40 years combined experience, will work for any fair wage. You name your price. Try us. 384-3434, 478-1254.

AMBITIOUS YOUNG MAN, 23, wishing to prove himself, by working a trial week free, to show ability. 656-5183.

EXPERIENCED ORDERLY wanting part-time or full time work. Has own transportation. 385-2685.

BUILD — REPAIR — REMODEL Additions, alterations, kitchens, bathrooms, panelling, insulating, gutters, etc. 386-9930.

PROFESSIONAL GARDENER, pruning and rockery. 592-7047.

CASUAL WORK AND PAINTING. General handyman. 383-8011.

EXPERIENCED MEAT CUTTER for full-time position. 592-0761.

GARDENS TILLED, MACHINE enters small gate. 479-4865.

CARPENTER APPRENTICE, wants work on weekends. 384-9452.

30 SITUATIONS WANTED FEMALE

YOUNG GIRL, 17, FROM QUEbec, would like to work in private house, live in, 1 or 2 children, would like to learn English. 384-9175.

RELIABLE WOMAN WILL PRACtical nurse, do light housework, 3-4 hours daily, several days week. Victoria Press, Box 646.

OLDER STUDENT WILL BABY-sit weekends, Vic High area. 388-6702.

WALLPAPER YOUR HOME, careful, experienced worker. 386-9309.

LOVING CARE. MY HOME. Monday-Friday. References. 385-6554.

GRADUATE NURSE WOULD like to take into home elderly couple or single. 479-8149.

FORMER NURSERY SCHOOL teacher will do day care in my home. Call Oak Bay. 598-3184.

HOUSEWORK, SLEEP OUT; kitchen help in cafe, or rest home cleaning. 5 days a week. 386-6747.

BABYSITTERS AVAILABLE, days, nights. Self help. 388-4179.

30 SITUATIONS WANTED FEMALE

LADY—EDUCATED, VERSATILE, would like 4-5 hours morning employment daily. Companion, chauffeur, etc. — not housework — good cook, have car. Please phone 383-6165, mornings.

EXPERIENCED CLEANING lady. Phone 383-4573.

31 SITUATIONS WANTED MALE OR FEMALE

WELFARE MOTHERS AVAILable for house cleaning. Welfare men need odd jobs. Self-Help Society, 388-4179.

EXPERIENCED, RELIABLE couple would like janitorial work, evenings only. 478-6267.

32 TRADE SCHOOLS

TRAINEES WANTED
IBM Keypunch
Computer Programming
N.C.R. Machine Accounting
For appointment phone McKay Career Training. 384-0912.

33 BANDS, MUSICIANS AND ORCHESTRAS

FOR WEDDINGS — BOOK OUR LIVE music for reception and we will supply your printed invitations (100) FREE. Limited to open dates. 383-3632.

OPEN FOR ENGAGEMENTS
Versatile pianist organist. Returned from Alaskan Cruises. Will play for clubs, weddings and parties, 384-7967.

DUE TO CANCELLATION THE DAVIS COMBO (4 pieces) open for New Years engagement. 592-3052, 7 p.m., Sun. through Fri.

AVAILABLE FOR NEW YEAR'S Eve booking, "Kountry Krome", 388-5785 or 385-9761.

WEDDINGS ... SPECIALIZED music by J.G.A., 478-2468.

36 BUSINESS SERVICES AND DIRECTORY

Accounting Service

ACCOUNTING, PAYROLLS
Systems and taxation. Business consultants. Copying service. We are specialists in our field, and are noted for our reliability and service.
SIMKIN ACCOUNTING SERVICE
31A Cadillac Building, 386-7074

COMPLETE ACCOUNTING: TAX SPECIALIST: BUSINESS CONSULTANT.
MR. E. BOYKO Public Accountant
1545 North Dairy 382-9769

Blasting

INSURED BLASTING. RESIDENtial and commercial. Reasonable rates. 478-1819 or 478-6748.

Books

POOR RICHARD'S USED BOOKS
Bought — Sold — Exchanged
923 Fort. 384-4411, 106 W. Burnside

Bulldozers

HENSON BULLDOZING LTD.
Loading, hauling, excavating and backfilling. Gravel, topsoil and fill. Land clearing and burning. Specializing in subdivision developments. Free estimates. Phone 479-4234.

Carpenters

FOR THE HOME-OWNER
20 years in business gives prompt service, for that extra room or any repairs, cabinets and finishing a speciality. For free estimate call 388-6193. Stucco and plastering 383-4779.

BILT RITE CONST.
If you want the job done Rite — call Bilt Rite for all your home renovations, in town or out of town, all work guaranteed. John, 384-6969, Larry 592-9527.

D. A. SMITH
Remodelling, renovations or general repairs. Free estimates. 386-8002.

G. C. LUNEY
Alterations, repairs, additions, Estimates 477-2470 after 6

WE SPECIALIZE IN HOME REpairs, renovations, garages, etc. Expert workmanship at reasonable rates. Free estimates. 598-1241.

RENOVATIONS, ADDITIONS, framing, finishing, cabinets. By hour or contract. 478-6267.

QUALITY WORK AT REASONable rates. Additions, renovations. Estimates, plans. Glover, 656-3745.

FULLY QUALIFIED CARPENter requires employment, hourly or contract. 384-0894.

ADDITIONS, ALTERATIONS AND repairs, free estimates, fast service. 477-6858, 658-8423.

SMALL JOBS MY SPECIALTY
Howie 478-4705, 478-2633

Carpets and Linoleum

PROPYLON HARDTWIST
Four Colors Special $9.50 sq. yd.
LUXURIOUS NYLON SHAG
4-tone tweed effect, 5 colors. Now $10.95 sq. yd., Reg. $14.95 sq. yd.
HOURIGAN'S
CARPETS AND LINOS LTD.
715 PANDORA AVE. 386-2401

CARPET TREND
BROADLOOM $2.95 to $16.95 sq. yd. Thousands of yards to choose from.
386-7501

PARKER JOHNSTON LTD.
1314 Broad Street 382-9181

Carpet Cleaning

J AND C CARPET CLEANING, special introductory offer. One-third off all carpet cleaning. Example 9x12 regularly $11 now $7.65. Offer for October only. Free estimates. Please phone 386-9103.

CARPETS NEED CLEANING? For the most effective on-location cleaning, call Baron Steam Carpet Cleaner, specializing in wall-to-wall and shag. Commercial or residential. Phone 477-3414.

NEW WAY RUGS AND UPHOLstery Cleaners, done in your own home or place of business. 385-7479.

Cement

WEST COAST
CEMENT FINISHING
388-6960

GERDA CEMENT FINISHING. Basements, sidewalks, driveways, etc. 388-4806, 479-4756.

DRAINS — CEMENT — SEWERS
384-8306 Frank Politano 383-3495

Chimney Cleaning

COMPLETE CLEANING OF chimney, furnace and vents. Reasonable rates. 385-4131.

Cleanup Services

ALLANSON'S EMPHASIZES quality and prompt service. Try our prices. 386-0322.

A. G. PERSONAL CLEANUP. Minimum $2.50. 479-4067 after 6 p.m.

36 BUSINESS SERVICES AND DIRECTORY

Cleanup Services

LET ME CLEAN YOUR YARD, basement, garage and attic for the usable articles or bottles or anything you wish to pay me with. I also do excellent gardening, landscaping, tree and hedge trimming. Car removal, house painting, roofing, and general maintenance. Gutter work, residential and commercial daily and weekly disposal service. Also will buy any article of use. Will move anything anywhere for very low fee. No charge for distance. Call "Ollie." 385-1661.

$5 MINIMUM CHARGE
Young men with trucks will do yards, basements, composts, etc. Roto-filling, tree removal and moving. Very reasonable — free estimates.
Rick O'Dell, 384-6111, 479-2858
Servewell Services

A. G. PERSONAL CLEANUP SERVICE
Houses, halls, storage sheds, stores vacuum cleaned. Contracts invited. All rubbish hauled away. 479-4067 after 6 or 388-5717 anytime.

NO CHARGE AND UP
Two young responsible men have large truck. Basement, attics, composts, etc. Very reasonable. Bob's, 386-2451 anytime.

GLANDALE DISPOSAL SERVICE
If you have a disposal problem, big or small we have the answer. 382-4430 after 6 p.m.

$3.50 AND UP
Specializing in small jobs.
386-7316

IMMEDIATE CLEAN UP SERvice. Large truck. 384-1755, 386-7225.

MAN WITH PICK-UP, SMALL clean-ups anytime. 478-7908.

Contractors

FEATURE KITCHEN and
Home Improvement Centre
2610 DOUGLAS ST.

Vanc. Island's only
EXCLUSIVE kitchen centre

SPECIALISTS for kitchens, bathrooms, renovations, additions, garages.
FREE ESTIMATES

The finest selection of
KITCHEN CABINETS
and VANITIES.
FIRST CLASS service
at ECONOMY PRICES.

Phone 385-4921

SIMPSONS-SEARS
CITATION
KITCHEN CABINETS
Let our planning and design experts plan your "Dream Kitchen" Superbly crafted cabinets in luxurious hardwood finishes. Phone for free no-obligation estimate. When you remodel rely on the experts at
SIMPSONS-SEARS
388-9111

HOME MODERNIZATION
Expert Work Throughout B.C.
Porches added. New aluminum windows. Re-roofing. New roofs. Asphalt. Aluminum. Duroid mineral siding. Aluminum siding, gutters and down pipes. Written guarantee.
Penfold Roofing Co. Ltd.
3317 Cedar Hill Road
Victoria, B.C.
Phone 384-4620

W. CAMPBELL LTD.
General Contractors
Building Consultants
479-3904

WHEATON
CONSTRUCTION LTD.
Design, Build and Renovate
382-2159

DO IT BEFORE IT'S TOO LATE Johnny on the Spot; gutters, paint-in and roofin. No job too small. All work guaranteed. Free estimates. Very reasonable. 384-8413 or 598-2265.

ATTRACTIVE AND PRACTICAL. Remodel your bathroom and kitchen cupboards with easy to care for arborite. Days 477-5114. Evenings 382-9022 or 592-1482.

DESIGN—RENOVATIONS
382-3421
Pacific Coast Insulation and Roofing Co. Ltd.

ATTRACTIVE AND PRACTICAL. Remodel your bathroom and kitchen cupboards with easy-to-care-for arborite. Days, 477-5114; evenings, 382-9022 or 592-1482.

FARMER CONSTRUCTION
Design — Renovations
388-5121

COULTER AND ASSOCIATES CONSTRUCTION LTD.
Complete building service. Free estimates. Office, 386-1636.

Alterations—Repairs—Cabinets
WILLIAMS, BRAY
AND WILLIAMS LTD.
853 CORMORANT ST. 386-7741

INSCAPE DESIGNS
386-2764
The Best For Less

FRAMING, RENOVATIONS, ADditions, kitchens and repairs. Phone Alright Builders. 479-1160.

Dressmaking

HEATHER'S TAILORING
Suites, dresses and alterations. Reasonable prices. Satisfaction guaranteed. 385-5479.

BRIDAL RENTALS, COSTUMES, formals, dressmaking. 28 Burnside W 385-1542 Fashion Craft Shop.

ANN'S DRESSMAKING. SPECIAlizing in alterations, hems, $1.50 up. 386-9466.

DRESSMAKING AND ALTERations. Specializing in alterations. 382-7003.

Drywall

PACIFIC DRYWALL CO.
Phone 383-7820 anytime

Electrical Contractors

McCOY ELECTRIC
New and Older Homes
Rewiring Expert—Electric Heating
386-0822 or 479-7561 Eves.

RESIDENTIAL REWIRING
Electric heating, appliances installed. Hydro financing.
BUCKLE ELECTRIC
479-3941 385-8082

36 BUSINESS SERVICES AND DIRECTORY

Electrical Contractors

ELECTRICIAN WANTED FOR labour contracts or sub contracts for General Contractor for approximately one house per week. 382-8521.

OLDER HOMES REWIRED—NO down payment. We finance through B.C. Hydro Plan.
EDDY'S ELECTRIC — 385-7666

I WILL FIX HOUSEHOLD ELECtrical appliances in my own home. Reasonable rates. 384-2754.

Fencing

CHAIN LINK FENCING
— Free Estimates —
SIMPSONS-SEARS
388-9111

CHAIN LINK FENCING
D.D.P. ENTERPRISES—385-1512

PACIFIC FENCING, 592-4161
Screen block—Chain link—Wood

Floor Sanding

JIM DUNCAN
Floor sanding and refinishing, exp. 386-1509 anytime.

Furniture Refinishing

BEDROOM-DINING ROOM suites. Pianos. 383-5521, Alpha Finishers Ltd., Eves., 385-3519.

Gardening

"BRENTA GROWERS"
Excellent workmanship offered in complete garden maintenance, fall and spring clean ups, re-arrangements and tree services by professionally trained and for many years experienced landscape-gardener. Reasonable prices plus satisfaction. 652-2881 (24 hours).

A. G. PERSONAL CLEANUP SERVICE, GARDEN AND LAWN MAINTENANCE
Rockeries rearranged, leaves raked, lawns planted. Pruning fruit trees or ornamental shrubs. Contracts invited. All rubbish hauled away or burned. 479-4067 after 6 or 388-5717 anytime.

LICENSED GARDENER
Clean-up, pruning, etc.
Gardening by contract
G. BARTA 479-3900

VAN HUET GARDEN MAINTEnance, power raking, aerating, clean-up, 383-8560.

KEN'S LAWN AND GARDEN Care. Yard maintenance, fall cleanup, landscaping. 479-3773.

ED'S TRACTOR SERVICE
Aerating, power raking, fencing. 479-2204.

HARVEY'S GARDEN SERVICE: new lawns, rotovating, etc. Mr. Fong, 479-7078.

EXPERIENCED GARDENER for pruning and garden clean-up. 383-8363.

Gutter Cleaning and Repairs

5" CONTINUOUS ALUMINUM Gutter In Baked Enamel "We make it!" Insist on 5", you pay no more. Takes care of itself for 20 years. "Easy terms."
B.C. Aluminum, 479-3232

GUTTERING
Use our 20-year guaranteed white aluminum guttering.
SIMPSONS-SEARS
388-9111

GUTTERS CLEANED AND REpaired, down pipes replaced. Free estimates on new gutter and roofing. All work guaranteed. 598-4551.

— SKYLINE —
Seamless Metal Gutters Ltd.
Aluminum 5" continuous gutters.
Free estimates 382-8807

FIBREGLASS SEAMLESS GUTter. Poly-plast Products Ltd., 656-4389. Free estimates.

NU-TONE ALUM. SPECIALIST Gutters, siding, shutters. 383-6733.

Landscaping

"BRENTA GROWERS"
Outstanding workmanship in all phases of landscape construction. Reasonable prices. 652-2881 (24 hours).

DUTCH LANDSCAPERS
Lawns, rockeries, patios, fish ponds, waterfalls, designing, complete tree service, 30 years experience. 479-7474.

BARKER LANDSCAPING
Rock Work, patios, etc. Lawn specialists. Terms. 382-8323.

HARVEY'S LANDSCAPING, NEW lawns, new designs, etc. Mr. Fong. 479-7078.

SALEM GROWERS LTD.
652-2973 652-3318

Masonry

VIC AND MARTIN'S
Stonemasons, landscaping, house facing, fireplaces, retaining walls, etc. Everything supplied including shrubs and perennials. 24-hr. answering service, 383-7461.

FIREPLACES AND REPAIRS, tile, slate, marble, brick and stone work. Sipkes Masonry, 479-7348.

FIREPLACES, STONE WALLS, all brick work, Guaranteed. 383-7751.

FIREPLACES, CHIMNEYS AND repairs. Ron Henson, 478-1557.

BENITO BROS. MASONRY AND stonework. Reasonable. 477-4434.

Moving

INSURED FURNITURE VANS
2 experienced men
Prices you can afford
Save-Way Movers
382-3340 or 478-3964

Painters and Decorators

NEVER PAINT AGAIN!!
International exterior coating eliminates painting, insulates, waterfroofs, beautifies and protects with a 15-YEAR written guarantee SPECIAL Fall prices.
NEVER PAINT AGAIN
(B.C.) Ltd.
Phone today and Save!
384-6731 for
free estimates

PAINTING AND DECORATING
Reasonable rates. Satisfaction guaranteed. Terms. 382-7885, 479-2473.

NON UNION
Professional painters will paint your home inside or out at the lowest rates available. 479-7729.

NU-TONE PAINTING
Free Estimates — Quality Work
Reasonable Rates 383-6733

CARL ANDRIESSEN
Experienced Dutch Painter
Low Prices — 592-4033

EXTERIOR AND INTERIOR
Special low prices. For clean look Phone Douglas, 477-5207.

PAPER HANGING, PAINTING.
Tommy Harker, 383-3474.

36 BUSINESS SERVICES AND DIRECTORY

Painters and Decorators

ISLAND
DECORATORS
Painters Paperhangers
Spray Painters
Plaster Repairs
Convenient Time Payments
383-9059 Eves. 382-1479

CLARK AND PATTISON
PAINTING CONTRACTORS
LTD.
Brush or spray. Paperhangers. Texture and vinyl work. Will do all or part of any job. Paint store. BAPCO, GENERAL and PRATT AND LAMBERT paints, and rentals of all painters' equipment. Terms if desired. Phone 384-0443. 760 Bay St.

BROTHERS PAINTING
AND DECORATING
Free appraisals, color consultant. All types of painting. All types of repairs. Commercial, farm, residential. Lowest rates. Terms. Work guaranteed. 383-8112.

TED HILL-TOUT
A complete decorating service, interior and exterior — spray or brush — papering — store — terms. For careful work at reasonable prices, please call 598-4012.

WEBB AND SON
384-6827 — Paperhanging, painting. Quick, clean, reliable. First-class workmanship. 30 years' experience Victoria. Terms if desired.

MCLEAN AND SONS
Interior. Exterior. High quality. Low price. Free estimates. 592-3490.

SCANDINAVIAN
Painters and Decorators, 382-0713.

Plasterers

STUCCO, DRYWALL AND IMITAtion granite stone. Commercial and residential. Stan Olson, 383-0897 after 5 p.m.

COLEMAN PLASTERING LTD.
Quality work, keen prices. Free estimates for stuccoing your older house. Ph. 598-3433.

FRED BLANCHARD AND SONS
Plaster, stucco, drywall
Repairs our speciality
656-3638 656-4556

STUCCOING, PLASTERING
Alterations. Reasonable. 479-4779.

Plumbing and Heating

S. H. BROWN
Repairs—Remodelling—New Work
479-5641 4051 Wilkinson

Roofing and Siding

SIMPSONS-SEARS
ASPHALT SHINGLES
Supplied — Installed
Ask about our exclusive heavy duty 250-lb. Super-lock,
15-year guarantee.
SIMPSONS-SEARS
Roofing Materials
388-9111, Local 264.

STEWART & HUDSON
Asphalt Shingles applied. Contact us for competitive estimates.
BUDGET TERMS available.
Open Monday thru Saturday
7:30-5:30 — 400 Gorge Rd.
386-3211
STEWART & HUDSON

CEDAR
SPECIALTY PRODUCTS
Re-foor with quality red cedar shakes.
For a no obligation, free estimates call: 386-7331 days, 592-9709 or 477-9370 evenings.

PARKER JOHNSTON LTD.
1314 BROAD STREET, 382-9181
"Roofing Victoria Since 1935"

NEW ROOFS AND RE-ROOFing. Free estimates. No job too small. 598-4551.

Stamps and Coins

CANADA COLLECTION IN Minkus Album, $520. Lyman for $200 or pick what you want for ½. Scott, 592-3957.

NORTHERN RHODESIA STAMP, used, No. 17 very fine. $35. 592-3957.

FINE COLLECTIONS. SUDAN, $300. Brazil, $250. Korea, $50. 388-9823.

Tree Service

MT. VIEW TREE SERVICE
Everything in trees. Estimates. Insured. 479-3873 or 479-1567.

VICTORIA TREE SERVICE. free estimates, insured. 382-6466 or 388-7207.

Upholstery

DANISH UPHOLSTERY
Estimates — Delivery — Pickups
FREE
Phone 652-1591 Anytime

Window Cleaning

SUNSHINE WINDOW CLEANING — Personal service to residential customers. For appointment, 479-7071.

38 TRAVEL

CHARTER BARGAINS
London, $225 return
Mexico, $276 return
(Air fare, hotels and transfers included.)
Hawaii, $215 return
(Air fare hotels and transfers included.)
386-2485
CHARTER FLIGHT
CONSULTANTS

ADVANCE BOOKING
Charters have arrived
No membership requirements
Vancouver-London return $199
25 PER CENT DOWN PAYMENT must be booked 90 days in advance.
WEEKLY DEPARTURES
EFFECTIVE APRIL 1, 1973
For further details
CHARTER FLIGHT
DISCOUNT CLUB
430-1070 Douglas 385-9725

FOUR SEASONS TRAVEL. 212-620 VIEW ST., VICTORIA, YOUR ONE-STOP COMPLETE TRAVEL SERVICE, ANNOUNCE NEW LOWER TRANSATLANTIC CHARTER-FLIGHT FARES AND RECOMMEND RELIABLE CANADIAN LICENSED AIRLINES ONLY. RELAXED REGULATIONS AND RESTRICTIONS ARE EXPECTED TO CREATE HEAVY DEMAND. PLEASE RESERVE EARLY. 384-7108.

38 TRAVEL

XMAS AND EASTER
Charter Flight Lists
TO
Europe, Hawaii, Spain
now available at
BUDGET TRAVEL LTD.
641 JOHNSON 384-7121

39 PERSONALS

LONELY, RESPECTABLE mother seeking company of a respectable gentleman who is fond of children, and loves sports and dancing, between 40-50 years of age. Object: Matrimony if suited. No triflers. Victoria Press, Box 643.

BUSINESSMAN, ENJOYS MUSIC, dancing, social outings, seeks quiet female "friend," 35 to 45, light drinker, average height or shorter, for companionship (Sunday mornings can be beautiful). Victoria Press, Box 623.

SINCERE, PERSONABLE LADY, 60, good cook, housekeeper, companion, speaks German and English, would like to meet lonesome, good intentionable man for close companionship with possibility of marriage. Victoria Press, Box 622.

SINGLE LADY, 50, WITH means, enjoys active social life, bridge, dancing, outdoors, would like to meet gentleman early 50s with similar tastes. Victoria Press, Box 636.

ANYONE WHO BELIEVES THEY have been unjustly treated by the Workmen's Compensation Board, anywhere in British Columbia, write or phone Tom Moran, 4155 Douglas, Victoria. 479-2049.

ATTRACTIVE WIDOW WOULD like to meet tall gentleman, 50-60, intelligent and with means. Object companionship. Victoria Press, Box 638.

LADY 50, SLIM, 5'3", WOULD like to meet sincere, kind, affectionate, lonely gentleman. Object companionship. Victoria Press, Box 630.

WOULD ANYONE WITNESSING the accident on Thursday, Oct. 12, at 5:20 p.m. on the Malahat between a white Cortina and a yellow Pickup please phone 658-8234.

BIRTH CONTROL CLINIC
1947 Cook St.
Tuesday, 7:30-9:30 p.m.
Appointments 384-0574

REGRETFULLY DUE TO LACK of support, there are NO SOCIALISTS running in this election. Socialist Party of Canada, P.O. Box 237, Victoria B.C.

WOULD THE PERSON WHO REmoved an antique Fawcett parlor stove from Kisber house please phone 385-1781. Reward.

WANTED — LADY SENIOR CITIzen for companion and help in light duties. Comfortable home. Victoria Press, Box 644.

ALCOHOLICS ANONYMOUS
If you have a drinking problem and want to quit, phone 383-0415.

SPIRITUAL HEALING
385-5501
7 TO 9 P.M.

GENTLEMAN, EARLY 40's, wishes companion-housekeeper. Victoria Press, Box 637.

PREGNANT AND DISTRESSED? Birthright can help you. 384-1431.

MRS. TINGLIFF. PLEASE phone Dave Fyvie. 388-4871.

40 BUSINESS PERSONALS

SINGLE, SEPARATED,
DIVORCED
Are you having difficulty qualifying for a mortgage? Are you fed up with paying rent? Call Wilf Cotton at Bayshore Realty Ltd. No obligation. 388-6424 or Res. 479-3876.

VICTORIA RENTAL AID SERvice free to landlords and tenants such as pensioners, low income earners and recipients. Property will be checked every 3 months. 385-3933, 385-5542.

INSECTS CAN DAMAGE
PROPERTY
Protect what you have and inspect before you buy.
Professional Ecological Services
598-1450

TIRED OF DISGUISING
YOUR FIGURE?
After treatments at Milady's you can buy that wardrobe to suit your personality. 385-3389.

EXPERIENCED CROCHET teacher will be taking students in own home. James Bay area. 382-7636, 5-11 p.m. only.

MRS. ESLER WELCOMES QUEStions on the permanent removal of unwanted hair. Electrolysis Center, 382-1332 or 383-6877.

PROFESSIONAL COUNSELLING, family, marriage, other. Private home. Hours flexable. $15 per session. Mrs. Sewell M.S.W. 598-4359.

HELENA IS BACK TEA READing Tuesday, Wednesday, Thursday, 2-4:40 p.m., Guvnor's Pancake House, 712 Yates.

PROFESSIONAL PERSONALIZED Sewing Machine Service in your home. F. Rogers. Phone 477-8126 or 382-9653 anytime.

GET AWAY FROM IT ALL
Rent a waterbed at the Friendship Inn, 39 Gorge East. Phone Reservation Desk, 386-8335.

TYPING — ALL KINDS, EXPErienced legal secretary, my home. 382-9050.

NEW SHOP — A. AND J. CHEmainus. Unusual handcrafted gifts. Phone 246-9022.

MRS. PAYN-JONES, TRANCE medium, questions answered, advice given. 386-3603.

VICTORIA HYPNOSIS CENTRE LTD., Ste. 101-645 Fort St. 388-9722. FREE LITERATURE AVAILABLE

TYPING IN OUR HOME, PICKUP and deliver, letters, manuscripts and book-length reports. 383-9823.

HOW TO QUIT SMOKING?
SMOKE WATCHERS, 383-6914

TAROT CARD READINGS.
592-4112.

42 EDUCATION

BUILDING CONSTRUCTION WORKERS. Get more money, promotions. Learn blueprint reading the easy way. Practical home-study diploma course. Free information. Write today. Primary Drafting School, Box 6218VC, Station F, hour. Victoria Press, Box 635. Hamilton, Ontario.

TUTORING — PROFESSIONAL help by experienced teacher. French, Math, new and old method. 598-2331.

HIGH SCHOOL AT HOME. CANAda's Leading School. Free booklet, National College, 444 Robson St., Vancouver 3, B.C. 688-4913.

GERMAN TUTORING AND CONversation by experienced German teacher, Frau Henkel. 382-0585.

FRENCH TUTORING
384-9175

60 FUEL

DOUBLE SCREENED SAWDUST
Available Now
Ideal Fuel Ltd. 382-4622

AVOID WINTER SHORTAGE—Order Pres-to logs, delivered now. 656-1331.

DAVIES BROS. FUEL. FRESHLY cut alder and fir, $15 per pickup load delivered. 642-3057.

FIREWOOD, ALDER AND FIR, $25 per cord, 386-3836 after 5.

63 TIMBER

WANTED; TIMBER STANDING or felled. Fir, cedar or hemlock logs. Top prices paid. Ideal Sawmill Co. Ltd. 385-0441

CASH OR STUMPAGE PAID FOR timber, minimum 5 acres. Apply to Victoria Press, Box 648.

65 BUILDING SUPPLIES

STEWART & HUDSON
Building Supply Centre

PLUMBING BARGAINS

White Vanity Basin	17.99
Aztec Gold Vanity Basin	19.99
Avocado Vanity Basin	19.99
Basin Faucet	9.99
16x18 Stainless Sink	18.99
18x20 Stainless Sink	18.99
Kitchen Sink Faucet	11.49

CERAMIC TILE
GOOD SELECTION FROM sq. ft. .49

CEILING TILE 12"x12"
60 sq. ft. carton 7.99

2" CONCRETE PATIO STONES

8"x16" Each	.35
9"x18" Each	.44
12"x12" Each	.45
10"x20" Each	.60
12"x16" Each	.65

MANY MORE SIZES TO CHOOSE FROM

MOULDING SPECIALS
CASING SETS

2¼" fir and hemlock	1.49
1⅝" fir O.G.	.99
COMMON CEDER LATTICE—per ft.	.05

12—CRESTWOOD AND LONGBELL KITCHENS
SEE OUR MEZZANINE DISPLAY. COME AND SEE RICHIE PHILLIPS OUR KITCHEN EXPERT.

ALSO SEE OUR AD IN MISCELLANEOUS COLUMN

Prices Effective VICTORIA ONLY

Open Monday Through Saturday
7:30-5:30
CHARGES — BUDGETS —
386-3211
400 Gorge Rd. East

STEWART & HUDSON

S. J. PEDEN LTD.

FIR PLY SPECIALS

4x8x¼ factory sanded	$5.49 sheet
4x8x½ factory sanded	$8.99 sheet
4x8x⅝ factory sanded	$9.99 sheet
4x8x⅝ select sheathing	$8.99 sheet

PREFINISHED WALL PANELS

4x8 cabin grade mahog.	$ 2.89
4x8 colourtoned mahog. dark	$ 3.15
4x8 Heritage elm	$ 6.75
4x8 Walnut	$ 9.60
4x8 Teak	$ 9.60
4x9 Rosewood	$10.30

We have in stock a full range of 4" and 6" Transite sewer pipe and fittings.

S. J. PEDEN LTD.
2855 QUESNEL ST., 386-3464

QUALITY
READY-MIX CONCRETE
Yes, there is
A DIFFERENCE
To make sure you get the best concrete possible, Butler Brothers are constantly testing and checking all materials that go into our product.
BUY THE BEST
IT COSTS NO MORE
6-days a week
delivery
BUTLER BROTHERS
652-1121

why pay more?

1500 ft. mixed lumber, farmers' special	32.95
2x6 econo yellow cedar ft.	.12
Combination screen door 2-6x6-8	$39.95
RCR weather stripping ⅜x17'	.59
Westroc topping cement p.v.a. reg. 3.70	2.80
Paint No. 1 bel air oil base latex semi-gloss 7.95 gal.	2.39 qt.
Totem logs	12 for 1.00
Airtite heaters from	9.95-13.95
4" cement drain tile	ea. .18
Furnace filters	.95

we cut glass to size

langford building supply and hardware

940 goldstream ave. 478-1724

CUBBON BUILDING SUPPLIES

A YARD OF GOOD LUMBER
1720 Cook Street 384-8181

100 Ft. Rolls Fibreglass	5.99
Baggs Gold Nugget Insulation	1.14
4x8 ¾" Sanded Ply.	8.95
Red, Green and Black Roll Roofing, 108 Sq. Ft.	6.95
Birch Plywood ¾"	18.95
Fir Ply T and G 4x8 ⅝"	7.95
We Have Glass on Cook Street	
Interior Latex Gal. White	3.99
Plastic Gutter 12 Ft.	2.50
Totem Logs (12 Pcs.)	1.00
Reject Doors from each	3.99
Presto Logs, each	.10

Open 8 A.M. Till 5:30 P.M. 6 Days—Also Fri. Nite Till 9 P.M.
1720 Cook Street 384-8181

COLUMBIA
READY-MIX LTD.
—ready-mix concrete
—sand
—gravel
—drain rock
—fill materials
Phone 478-1701
860 Attree Rd.

COTTAGE
This is the time of year to start thinking of a SECOND HOME. BUILD YOUR COTTAGE FOR 1973 NOW. The cost is surprisingly low.
GREENHOUSE, 8x10 $165

BOAT LUMBER
Combination of Storm Doors (wood) $27.95

SAANICH LUMBER YARDS
3041 Douglas St. 385-2486
Night Phone 479-1423

LUMBER SALE, FREE ESTIMATES, 7 a.m. to 6 p.m. Ideal Sawmills Co. Ltd., 2735 Bridge St., 385-0441.

RE-HUNG INTERIOR AND EXterior doors, bi-fold doors. Phone anytime, 386-0286.

USED RED BRICKS, SAND AND GRAVEL. OK TRUCKING CO. LTD., 760 TOPAZ, 386-3414.

70 MUSICAL INSTRUMENTS

YOUR ONE-STOP
MUSIC CENTRE
Instruments — Accessories for all instruments —
Classical and Popular Music
Complete Repair Service
School Band Rentals
"everything in music"
HALL-FAIRFIELD MUSIC
CENTRE LIMITED
Open Friday evenings
728 Fort St. 385-8342

ENROLL NOW!
THE ROGER WILLIAMS INTERNATIONAL SCHOOL OF MUSIC.
Learn to play faster in the only audio visual computerized course available for piano and organ.
ADULTS AND CHILDREN
$10 down, $15 a month
Demonstration on the new THOMAS ORGAN which is available at
GLEESON MUSIC
707 FORT 388-9632

B-FLAT TENOR SAXOPHONE suitable for student $90. 477-2481.

HOHNER PIANET, ELECTRIC piano, $250. 383-7559.

FINE PIANO FOR SALE, $350. 383-5002 or 384-9764.

PIANO TUNER — TECHNICIAN NORMAN DUCKWORTH, 383-

70 MUSICAL INSTRUMENTS

ORGAN SALE

	Was	Now
Lowry Geni	$1295	$995
Kimball	$1195	$950
Hammond chord	$1195	$450

TRADE-INS ON KIMBALL
World's easiest organ to play
PARAGON MUSIC
Hillside Shopping Centre 385-5275

IN-STORE POP ORGAN CONCERT with Wurlitzer artist Paul Street, on Thursday, Oct. 26. Phone for more information and ticket. Free demonstration in afternoon.
SCOTT PIANO AND ORGAN
672 Fort 384-4623

AQUARIUS MUSIC
ALL USED DRUMS 20% OFF
NOW AT ESQUIMALT PLAZA
386-9922 1153 Esquimalt Rd.

ELECTRIC GUITAR AND AMPLIFIER
Gretsh, "Roc Jet" solid body, electric guitar and case, $450. Gretsh, "Fury" dual channel, 75 watt amplifier, $600. Both bought June '72. Excellent value. Phone 592-3056.

TALISMAN MUSIC CENTRE
New Hagstrom Swede guitar. Mgr. Sugg. list $429.50, only $350. Used Musser vibes, reg. $1275, now only $695.
939 Yates 384-9222

USED GUILD D-40 GUITAR WITH plush case, $335. Used Vega Banjo with hard case, $275. Martin Guitars. Michael Dunn Guitars. Folklore Centre, 1116 Blanshard, 383-3412.

NEW LOWREY NEPTUNE organ — fully transistorized, built-in automatic rhythm and reverb. Special price $899. Woodward's Mayfair, 2nd Floor.

HAMMOND L100 ORGAN $1395
Melosonic chord organ $695
Two 120-bass accordions $175 each
REGINALD STONE
1517 Quadra 383-0239

VIOLIN — IGNATTUS BRANDSTATTER Vienna 1870, varnish and condition good, in use at Vienna Conservatory during Fritz Kreisler period. $1500. 386-6667.

NELSON'S MUSIC CENTRE
Sales - Service - Instruction
1320 Broad St. 385-9728

ACETONE DOUBLE MANUAL electric organ, built-in rhythm section, reverb and tremelo, etc. Never used. $550. 592-4060.

VICTORIA SOUND CENTRE
See the new 200 watt R.M.S. Standel P.A. amplifier mixer.
1315 Government St. 385-4842

PIANO TUNER AND TECHNICIAN, $14.50, 385-2524, 385-3119.
H. WILLIAMS

FENDER BANDMASTER BOOSTED to 85 watts, best offer. 383-7750, after 6.

ELECTRIC GUITAR. AMPLIFIER and case. All in good condition. $85. 477-1269.

OLDS OPERA (LARGE BORE) trombone with F attachment, excellent condition. 384-9418.

GUITAR, GIBSON COPY WITH case, both in mint condition. 384-9418.

DAVOLI 60 WATT AMPLIFIER, Tremolo, 3-way foot controls. $275 or offers. 479-2938.

EBONY KIMBALL PIANO, large size spinet, with bench, $625. 652-2961.

KENT (AMERICANA) ELECTRIC guitar, with amp and speakers. 592-9638.

120 BASS 3-SWITCH ACCORDION and case. Cost, $350. Used 5 months. Offers. 478-4420.

NEW RAVEN 2 PICKUP ELECTRIC bass, violin shape with case and instruction book. $55. 592-9605.

GRETCH NASHVILLE GUITAR and case. $780 new. Will sell $375. Harmony Bass guitar, $50. 384-4376.

ACCORDIANA, 120 BASS, WITH case, $90; flute Lamonte, $50. 652-1656.

B-FLAT CLARINET WITH CASE, $80. Good condition. 477-2845.

UPRIGHT PIANO AND BENCH, $295. 656-4604.

LUDWIG SNARE DRUM. COMPLETE. $75. 478-1247.

LARGE 120 BASS ITALIAN ACCORDION, $100. Phone 477-2145.

FENDER STRATOCASTER WITH case $350? 383-1839.

VIOLIN, FULL SIZE, $35. 592-0927.

71 MUSIC TEACHERS

PRIVATE LESSONS ON most all musical instruments
HALL-FAIRFIELD MUSIC CENTRE LIMITED
728 Fort 385-8342

BERNIE PORTER MUSIC INSTRUCTION
ON MOST INSTRUMENTS
Limited Space Available
384-0641 HILLSIDE-SHELBOURNE
382-9542 DOWNTOWN

EXPERIENCED PIANO INSTRUCTOR will be taking music students in his own home. 3940 Telegraph Bay Rd. Please phone 477-6439 between 4-9.

FRED DICKINSON, FORMERLY teacher of clarinet, Royal Manchester College of Music, will now accept clarinet students. 385-0561.

MODERN
Organ tuition. Will visit. 383-6692.

77 MOTORCYCLES

1969 YAMAHA 125 TWIN. GOOD shape, $365. 592-1760 after 4 p.m.

'67 HONDA 160, $225. 478-6557.

'66 305 HONDA, OFFERS OR trade for small car. 656-1039.

P—E—A—R—S—O—N
World of Pleasure
H—O—N—D—A
from Pearson's
GUARANTEED FOR 1 YEAR
EXTENSIVE SELECTION
ALL THE MODELS
ALL THE COLORS
NO ONE UNDERSELLS
OUT-TRADES PEARSON

OVER 50 USED
72 HONDA CB 500-4 custom paint, extras Reg. $1650 Today $1450
72 KAWASAKI 750 Only 2200 mi., beauty. Reg. $1600 Today $1395
70 YAMAHA 350 R5 Better than most. Reg. $800 Today $650
70 YAMAHA 360 End. Immaculate and shines. Reg. $725 Today $595
71 HONDA SL 125 Only 1100 mi. Reg. $650 Today $525
72 HONDA SL 100 Just 1050 mi. Reg. $575 Today $445
SPECIAL
72 HONDA CB 350-4 Only 300 mi. $1095

HONDA TRADES
78 Ya. 360—68 Ho. 450—68 Ka. 175
70 Ho. 450—68 Ya. 180—67 Ho. 77
70 Ya. RT1—67 Ho. 650—67 Ya. 350
67 Ho. 157—69 Ya. 200—71 Ho. 100
69 Tr. 250—69 Ho. 175—69 Ya. CS 3
71 Ho. 350—71 Ho. 750—68 Ho. 350
70 Ya. 250—66 Ho. S90—70 Ka. 175
72 Ho. 70—70 Ka. 250—69 Ho. 175
67 Ya. 305—71 Ho. 100—68 Ya. 100
65 Ho. 125—70 Ves. 90—72 Ho. 100
72 No. I.S.—71 Ho. 750—68 Ya. 125
72 Ho. 250—66 Ya. 305—71 Ho. 350
69 BSA 250—72 Ho. 350—72 Ka. 175
69 Ho. 450—71 Tr. Bo.—71 Ho. 450
71 Guz.—72 Ho. 250—69 BSA 650
72 Ho. 500—72 Guz.—71 Ho. 90
70 Ya. 200—72 Ho. 450—71 Ka. 500
70 Ho. 175—68 Ya. 100—72 Ho. 125
70 BSA 441—71 Ho. 70—67 Ya. 180
69 Ho. 451—70 Ya. 360—53 Tr. 500
72 No. 750—71 Mi.—70 Ya. R5
more every day

EASY INSTANT CREDIT
Bank Terms Available
Every Budget Consideration
P—E—A—R—S—O—N
World of Pleasure
MOTORCYCLE DIVISION
386-8424 — 3388 Douglas — 382-2222
9 to 9 — Sat. till 6
Next to Red Lion

THE TIME IS RIGHT BUY NOW
1972 500 cc. four cylinder Honda. Brand new, "14 miles" Custom paint.
1972 350 cc. four cylinder Honda. A new addition from Honda—Only 2,000 miles. As new.
1972 200 cc. Twin Yamaha Cross Country. Brand new. 22 miles — Never been on the road. A real beauty.
1971 B.S.A. Thunderbolt 650 cc. Single Carb. As new.
"Did You Know"
All Cars And Motorcycles Taken On Trade
FOR MORE INFORMATION CALL LEA WALLE OR NICK MELBER AT 384-8174
NATIONAL MOTORS
BOTH SIDES OF YATES

1972 HONDA TRAIL BIKE, ONLY 1,900 miles.
1969 YAMAHA 305. Lots of extras, will be sold this weekend.
Remember, at METRO, no reasonable offer refused
METRO TOYOTA LTD.
625 Finlayson
386-3516 386-3517

1972 HONDA 100 Trail bikes. 2 to choose from. 1300 miles and 1900 miles. Remember at METRO all reasonable offers will be accepted.
METRO TOYOTA
625 Finlayson 386-3516

1971 HUSQVARNA MOTOCROSS (racing dirt bike), exceptional condition. Will sacrifice for $900. Must sell. Call 592-4751.

WANTED: MOTORCYCLE IN need of extensive repair. Winter project. 658-5417.

1967 YAMAHA, 305, BIG BEAR rebuilt engine, $375 or near offer. 656-4694.

MONTESA — BULTACO
Victoria MOTORCYCLE Sales
382-7905 1551 Pear St.

1971 250 OSSA PIONEER ENDURO. Good condition. Duncan Motor Cycle Sales Ltd. 748-9221.

'71 SUZUKI 500, 16,000 MILES, rebuilt motor, asking $750. Call 386-7690, ask for Allan.

SACRIFICE. MUST SELL BY Saturday. 1971 Yamaha 360. $500. 652-2479.

1971 TRIUMPH TIGER 650 C.C., $900. Will consider trade for car. 746-7351 Duncan, after 5:30.

1970 SUZUKI 250, ASKING $450, 384-9544.

1970 NORTON 750CC. STOCK CONDITION. Offers. 477-3732.

WANTED FORK TUBES FOR '71 Triumph, 388-4526 after 5.

STEAL. 1971 BMW 600, $1200. Runs good. 1413 Store St.

1972 HONDA 350. EXCELLENT condition. Extras. 477-2250.

FREDERICK MOTORS
YEAR END CLEARANCE

71 SUZUKI minitrail	$265
71 SUZUKI 90 trail	$375
72 KAWASAKI 100 trail	$425
68 YAMAHA 100 road	$275
66 SUZUKI 150 road	$275
71 SUZUKI 185 trail	$625
68 SUZAKI 250 road	$395
71 SUZUKI 250 road	$695
72 SUZUKI 250 trail	$825
68 HONDA 250 road	$295
69 SUZUKI 500 road	$785

YEAR END CLEARANCE
72 SUZUKI 90 trail Reg. $605 Sale $495
72 SUZUKI 125 trail Reg. $709 Sale $595
IN STOCK NOW
1973
380 SUZUKI Sebring
550 SUZUKI Indy
750 SUZUKI Le Mans
SUZUKI
The World Champion
250 cc 400 cc 500cc classes
COME SEE THE WINNER
FREDERICK MOTORS
One block south of Bay between Douglas and Government Streets
616 Queens Ave., 383-0823

YEAR END YAMAHA SALE
60 CC MINI Reg. $399 now $335 $35 dn. $16.75 mo.
100 CC TWIN Reg. $645 now $495. $55 dn., $24.50 mo.
125 CC TWIN Reg. $745 now $595. $60 dn. $30 mo.
175 CC ENDURO Reg. $845 now $785. $80 dn. $39 mo.
200 CC TWIN Reg. $860 now $745. $75 dn. $37.50 mo.
250 CC TWIN Reg. $1010 now $895. $90 dn. $45. mo.
250 CC ENDURO Reg. $1035 now $975. $100 dn. $49. mo.
350 CC TWIN Reg. $1090 now $995. $100 dn. $50 mo.
650 CC TWIN Reg. $1710 now $1595. $160 dn. $80 mo.
All terms O.A.C. over 2 yrs. Financed through our own store.
LIMITED SUPPLY SO ACT NOW AT
MULLINS MARINE SALES LTD.
925 YATES STREET
382-1928

DE PAPE MOTORS
1972 HONDA 500
4-cylinder — An exceptionally clean unit. Electric start, custom paint, 3,000 miles. Cost new $1900.
1971 HONDA 450
Double overhead cam. Spotless, well cared for and maintained. Only 4,800 miles. Cost new $1500.
MAKE YOUR OFFER THESE BIKES MUST BE SOLD!
DE PAPE MOTORS LTD.
847 YATES 384-8035

SOON TO ARRIVE
New Greeves
OSSA MODELS
Now in Stock
at
BROOKLANDS MOTORCYCLES
937 Fort 383-5926

MUST SELL VERY GOOD RUNNING condition, safety sticker, 500 Single Norton, model ES2 1961. Make an offer. 383-6304 after 5 p.m.

BRONCO MINIBIKES
5 models from $139.95
VIC. LAWNMOWER HOSPITAL
834 Johnson 386-8338

1—'72 HONDA 500, 4-CYLINDER, fully equipped $1295. 1—'72 Honda 100, spring foam helmet, 500 miles $395. Horwood Mazda, 385-1451.

KAWASAKI CITY
Hi Performance Motorcycles
100% FINANCING
3220 Douglas 383-9525

1970 YAMAHA 250 CC EXCELLENT condition, $500 or offers. 478-6350.

180 YAMAHA — LIKE NEW, only 950 miles. Upsweeped pipes. Asking $600. 477-5989.

1967 BSA VICTORI 441, BETOR front forks, completely rebuilt, ready to race. 477-4353.

1971 650 BSA $950
Windshield, backrest, helmet
382-8443 after 5

LEAVING COUNTRY, 1 MONTH old '72 Yamaha 100 cc. Best offer. 386-0657.

1953 BSA 350 CC. ORIGINAL MOTOR and frame. Phone 479-3882.

80-C.C. YAMAHA, LIKE NEW, $250. 479-4606.

THE ACES ON BRIDGE

by IRA G. CORN JR.
TEAM CAPTAIN
World Champions

It's nice to have at least eight trumps in the combined hands when contemplating game at a suit contract. Unfortunately, this is not always possible and one may be forced to play with only seven trump cards. To provide for these contingencies it pays to learn how to manage a shorter trump suit.

Observe the lesson demonstrated in the play of today's major suit game.

Vulnerable: Both.
Dealer: South.

NORTH
♠ K J 5
♥ 9 6 3
♦ 10 2
♣ A K Q J 8

WEST
♠ 9 8 4 2
♥ A K Q 10 5
♦ K 9 7
♣ 10

EAST
♠ 6 3
♥ 8 7 2
♦ J 6 4 3
♣ 7 5 4 3

SOUTH
♠ A Q 10 7
♥ J 4
♦ A Q 8 5
♣ 9 6 2

The bidding:

South	West	North	East
1 ♦	1 ♥	2 ♣	Pass
2 ♠	Pass	3 ♠	Pass
4 ♠	Pass	Pass	Pass

Opening lead: King of hearts.

Both North and South were somewhat trapped in the bidding. Either would have liked to bid no trump; however, the lack of stoppers deterred them from this losing cause. South's rebid of two spades did not constitute a reverse, since North's bid of two clubs was forcing. North knew that South had only four spades, but what better choice did he have than raise and pray? Under the circumstances, North-South reached their best game.

West led the heart king and continued with the ace and then the queen. If South had ruffed "automatically," he would have lost control of the hand. West's four spades would be too much to cope with and declarer would have gone down at least one.

Today's declarer saw the danger of losing control of the hand. When West led the third heart, declarer discarded a diamond instead of ruffing. This may have lost an overtrick if spades had divided evenly and declarer was willing to risk a diamond finesse. However, as the cards were, it cost nothing and was the only way to make the hand.

West continued with a fourth heart in hopes of promoting himself a trump trick (if East had the ten), but declarer was now in complete control. He ruffed high in dummy, drew trumps and claimed 10 tricks and his contract.

The lesson in today's hand is clear: "Never be stingy about giving the opponents a trick. Especially when it may belong to them anyway and your 'generosity' may save you a game contract."

Copyright 1972 by United Feature Syndicate, Inc.

78 BICYCLES

OAK BAY AND ESQUIMALT BICYCLE SHOPS
Two locations to serve you better
Raleigh, Gitane, Peugeot BRC, Apollo, Crescent and more
Full line of parts and accessories
EASY TERMS AVAILABLE
1968 Oak Bay 1211 Esquimalt
598-4111 388-6712

RUSS HAY QUALITY BIKES
1-3-5-10-speeds
SALES — SPECIALS
Large stock of good USED BIKES
24 hr. repairs — parts — terms
See our new European Toy Dept.
RUSS HAY BICYCLE SHOP
2542 Government 384-4722

GORDON'S SPORTING GOODS
1030 Hillside 382-5815
XMAS IS NEAR
Wide selection of 10-speeds. Many makes and models at sale prices. Good stock of children's bikes and used bikes.
TRADES WELCOME TERMS AVAILABLE
Open Friday till 9

ROYAL OAK SPORTING GOODS
We will not be undersold
TRADES — TERMS — REPAIRS
Brand name bikes
Peugeot, Raleigh, Sekine
Gitane, Monshee, Eliminator
Good selection of sizes and colours
Royal Oak Shopping Centre

RALEIGH!
3 and 5 speed sports ladies and gents
ROBINSON'S
1307 Broad St. 385-3429

BOYS' 18" BIKE, GIRLS' 18" AND girls' 16". $32.50 each. CCM trike 20". Deluxe model, $16. All in very good shape. 801 Vernon, 386-9504.

BOY'S 3-SPEED, CCM, LARGE carrier. Excellent paper route bike. $40. 3974 Bear Street, 477-5542.

WANTED: OLD USED BIKES, any kind, any condition. 2608 Foul Bay Road. 592-6404.

GIRL'S SIDEWALK BIKE, EXCELLENT condition, $25. 479-5575 after 4:30 p.m.

3-SPEED MUSTANG, OR STANDARD Mustang for sale. 383-6169.

PEUGEOT WITH ACCESSORIES. $90. 479-2710.

NEAR NEW 10 SPEED, PREMIER. 478-5601 after 5.

FOR SALE: LADY'S RALEIGH bicycle. $35. 477-6507.

PEUGEOT 10-SPEED, 23". GOOD condition, $90. 384-0201.

10-SPEEDS

		Dn.	Mo.
Eliminator	79.95	$10	$4
Ladies Eliminator	$84.95	$10	$5
Firebird	$89.95	$10	$5
Monshee	$103.95	$10	$5
Monshee Deluxe	$109.95	$10	$5
Gitane	$125.00	$10	$6
Gitane De Luxe	$135.00	$15	$6
Gitane S.S.	$149.95	$15	$7

GITANE SPECIAL
5-speeds reg. $119.95 now $99.95
10-speeds—free light and rear carrier.
—1-Year warranty on all bikes
—All terms O.A.C. up to 2 years on balance.
—Over 500 bikes to choose from
at
MULLINS MARINE SALES LTD.
925 Yates St. 382-1928

80 BOATS AND MARINE

VAN ISLE MARINA
54' TRAWLER, Gardner Diesel, full compliment electronics $38,000.
46' BRIDGEDECK, G.M. 6-71 Diesel, new condition $25,000.
36' DISP. CRUISER, 85 H.P. Chrysler, refitted, surveyed. $13,500.
30' BRANDLMAYR, 177 H.P. Chrysler F.W.C. $12,500.
28' CHRIS CONSTELLATION, 185 H.P. FWC, low hours, surveyed $13,000.
25' CHRIS. 185 H.P. new condition $10,000.
23' BRANDLMAYR, 110 H.P. VOLVO In-Ob, teak decks $ 6,500.
19' BRANDLMAYR, 90 H.P. Ford, very good $ 2,500.
SAIL
37' ALBERG, Westerbeke Diesel, big inventory $35,000.
30' YAWL, 30 H.P. Univ. Mahog. planked $13,000.
29' GULF SLOOP, 30 H.P. IB. excellent condition, large inv. $15,950.
23' CUB, 6 H.P. O-B. recently painted $ 3,500.
21' SLOOP, O.B., strip mahog. beautiful condition $ 3,900.
This is a few of the many good boats we have for sale. Steve Wurster, Yacht Broker.
VAN ISLE MARINA CO. LTD.
Tsheum Harbour Sidney, B.C.
656-1138 P.O. Box 2130

M M M M M M M M M M
MERCURY MARINE
FIBERFORM BOATS 10' to 28'
14' FIBERFORM, foam flotation, mechanical steering, convertible top, 40 h.p. Mercury and controls. Roadrunner trailer $2188
WE TAKE TRUCK and CAMPERS IN TRADE
WE SERVICE WHAT WE SELL
MERC. OUTBOARDS 4 H.P. TO 150 H.P.
MERCURY MARINE SALES and SERVICE
Cloverdale and Oak
385-1457
M M M M M M M M M M

WINTERIZE
Sharp kerosene heaters. Dri-Z-Air dehumidifiers, 110V low drain damp chasers.
BUILDING?
Fir marine plywood, Norcold 12V-110V fridges, sinks, plastic water tanks, pumps, toilets, interior panelling, lights, plumbing, interior hardware. Many other items to choose from, all at reasonable prices.
S. J. PEDEN LTD.
2855 Quesnel St. 386-3464

Q-SHIPS YACHT SALES LTD.
CAL—RANGER—CROWN
Fall Program—New Boats
Cal 20, 180 sold $4,245
Crown 23, big 23' $6,251
Cal T-2 (27'), fast $12,598
Crown 28, ideal R-C $11,980
Cal 29, racer-cruiser $16,350
USED
Hughes 25, 1 yr. old $7,380
Stolts 25, stable, Eqpd. $6,450
Lynnwood 22, 170 I-O Volvo $5,950
Open Evenings and Weekends
Call collect, Harry Fronczek, 980-4733
1355 Crown Street, North Vancouver

MARINER MARINE POWER
Elastomuffle mufflers and Paragon cast iron manifolds for all marine engines.
Mobile service to all makes
CHRIS CRAFT, Universal and Flagship engines, parts and service.
21 Cadillac Avenue — 383-6582

THIS WINTER IS GOING TO BE TOUGH! Protect your boat with JIM-BUOY FENDERS. Check yours today, it might blow tomorrow.
BOSUN'S LOCKER LTD.
One location only.
580 Johnson 386-1008
Open 6 days a week.

HARBOUR MACHINE LTD.
Time to repower now
150 H.P. Palmer Marine
55 h.p. Universal rebuilt
CRUSADER Marine Engine in stock
CHRYSLER Marine Parts and service
31 Erie St. 383-655

12' RUNABOUT, WITH CONTROLS and steering. 35 h.p. Evinrude, just overhauled. Home-made trailer ready to go. $550. 383-7736.

12' V BOTTOM FIBREGLASSED boat, with removeable shelter cabin, 5½ h.p. Johnson, extras including oars, jackets, etc. $275. 388-7153.

QUALITY
17½' Traveler, 95 h.p. Mercury. Calkins trailer, ideal for cruising and fishing. Many extras. $4,200. 384-4936.

18' FIBREGLASS WEEKENDER 160 Merc. Cruiser, I.O., hydraulic trim tabs, head, all extras. Excellent condition, $4,500. Phone 592-1403.

30' CHRIS-CRAFT, 1957, TWIN Chryslers, new 1965. Radio-telephone. Depth sounder, gas sniffer. $11,500. View Mon.-Fri. only, 345 Harbour Rd.

BARGAIN, MCCULLOCK 4 OUTBOARD, and aluminum boat, good condition, $200. Also dinghy cheap. 385-2941.

FALL CLEARANCE
Fibreglass resin $6.00 a gal.
DAVE TAYLOR DEC. CENTRE
579 Gorge Rd. 384-1914

14' FIBREGLASS AND MAHOGANY boat, 64 Mercury motor and trailer. What offer? 479-2129.

12' ALUMINUM BOAT, SMOKERCRAFT, $175. Also factory boat trailer, $100. 386-1063.

16' OLDER STYLE BOAT WITH glassed wooden hull and small cabin, $125 or best offer. 479-1075.

16' CABIN, BRIGGS AND STRATTON rebuilt, ideal fishing boat. 479-7692.

26' CABIN BOAT WIH DINGHY, sleeps 6, closest offer to $3,000 takes it. Phone 383-4912.

AL'S BOAT TRAILER REPAIRS All makes. 214 Dundas, 383-8233.

'68 85 JOHNSON SHORT SHAFT, $900 or nearest offer. 477-2868.

11' FIBREGLASS BOAT, WITH Seagull motor, $185. 386-1063.

FIBREGLASS SABOT DACRON sail. Good condition. $130. 478-3003.

12' ALUMINUM WITH 7½ H.P. $250. 478-5056.

BOAT TRAILER, $25. 386-8672.

P—E—A—R—S—O—N
World of Pleasure
R—E—I—N—E—L—L
America's largest small boat mfg.
RV 1700 — RUN-A-BOUT. Versatility! Comfort from its deep-V hull gives you more for your money. Full vinyl interior, safety glass windows. V.I.P. de luxe trim. Built-in gas tank. Full top and side curtains. Choice of colors. Power to 105 h.p. $1995
A FEW TRADES
11-ft. PLYWOOD $45
12-ft. WOOD $75
13-ft. PETERBOROUGH, Trailer W-S steering $295
17-ft. BRANDLMAYR cabin. Needs clean up $795
18-ft. UNICORN "cat". As new $995
S—P—E—C—I—A—L
CHRYSLER tri-hull
CHRYSLER 70 h.p. motor
MARINER trailer
Reg. $3125 Today $2695
TUNE-UP OR OVERHAUL STORAGE PACKAGE
Guaranteed workmanship by skilled craftsmen on all makes — except Mercury. Have your motor purring and we'll be sure to keep the charges reasonable. Free motor storage for the winter, if you wish. We'll live up to our estimates!
WE DO TRY HARDER
ALL TRADES WELCOMED
EASY INSTANT CREDIT
Bank Terms Available
Every budget consideration
P—E—A—R—S—O—N
World of Pleasure
MARINE DIVISION
3388 Douglas — 382-2222 — 386-8424
9 to 9 — Sat 'til 6
"Next to Red Lion"

GIBSON POWERCRAFT CENTRE LTD.
USED TRADE-IN OUTBOARDS
60-hp '70 JOHNSON, C-W controls
9½-hp '69 JOHNSON $ 375.
20-hp '71 VIKING $ 440.
40-hp '70 JOHNSON, electromatic w-controls $ 675.
45-hp '68 CHRYSLER, c-w controls $ 395.
115-hp '70 JOHNSON, c-w controls $1295.
60-hp '70 JOHNSON, c-w controls $ 995.
"It's the service that sets us apart"
382-8291
2520 Gov't. (Near Bay St.)
(Formerly Coast Power Machines)

1972 CLEARANCE SALE
We have a few 1972 K and C Thermoglass boats and 1972 Evinrude outboards that we are clearing out at end-of-season reduced prices to make way for the new 1973 units arriving soon. Come out and see us, we're ready to deal — ask for Bob.
ALL BAY MARINA
2238 Harbour Rd. 656-3167
Sidney, B.C.
Authorized dealer for Evinrude, OMC Volvo-Penta and Honda outboards.

SIDNEY YACHT CHANDLERY
We have the largest selection of marine hardware in the Sidney area at the most competitive prices. Stock to meet all boating needs.
LOCATED AT:
CLARKE BROS. MARINA
10775 Mcdonald Park Rd.
Sidney, B.C.
(DIV. BOSUN'S CHARTERS LTD.)
P.O. Box 2001 656-3421

OAK BAY MARINA SALES AND SERVICE
100 NEW AND USED BOATS, MOTORS AND TRAILERS
LARGEST BROKERAGE IN VICTORIA
1327 BEACH DR.
598-3393

BUYING A NEW SAILBOAT?
Choose from the world's finest — RANGER 23, 26, 39, 33 — on view at Westport Marina, Sidney.
SEA SPRAY YACHTS LTD.
658-5485

11' SAILBOAT WITH POLYSTYRENE hull, aluminum mast and spares, 45 sq. ft. nylon sail. All complete. Brand new, never used. $175. 386-8594.

WINTER SACRIFICE, 16' INBOARD ski boat, 302 Ford motor, velvet drive transmission, Walter V-drive, $1400 or offers. New trailer. 477-5789, 6-10 p.m.

18' FIBREGLASS WEEKENDER 160 Merc Cruiser, I./O., hydraulic trim tabs, head, all extras. Excellent condition, $4500. Phone 592-1403.

PHILBROOK'S SHIPYARD LTD.
2324 Harbor Rd., Sidney, B.C.
656-1157
Bearcat engine. SPENCER 31, any stage of construction.

CANVAS BOAT DECKING
Up to 100" Wide
VICTORIA TENT AND AWNING
831 Fisgard St. 382-5215

FIBREGLASS MANUFACTURING and repairs. Canoes and cartop boats reduced to clear. Poly-plast Products Ltd., 656-4389.

CUSTOM BOAT BUILDING, ALL
JENKINS MARINE
kinds of repairs, fibreglassing.
479-2244 479-6038

FIBREGLASS DINGHY—wooden dory—long shaft 10 hp Seagull—2 hp Johnson. Less than 1 year old. 652-2961.

BRITISH SEAGULL OUTBOARDS
SALES — PARTS — SERVICE
VIC. LAWNMOWER HOSPITAL
834 Johnson 386-8338

22' STARCRAFT CHIEFTAIN. All aluminum, 120 h.p. Mercruiser, full equipped, galley, head, etc., $5800. 383-2468.

25' TRIMARAN, WELL BUILT, cold molded hull, standing head room, sleeps 5. New auxiliary. 592-7754 evens.

22 FT. SANGSTER. TWIN 150 H.P. Volvo's, 3 years old, loaded with extras. $8,500. Phone 283-2394 Gold River.

36' TROLLER, A LICENCE, REFRIGERATION, Morro-Loran, Suroono recorder, perfect condition. Tofino, 725-3297.

35 H.P. ELTO, GOOD CONDITION, with tank and controls. $295. 10 ft. plywood boat, $25. 382-4179.

16' MONK DESIGN CABIN cruiser, 50 h.p. Merc, dual tanks, heavy duty trailer, $1500. 642-5191.

HOME MACHINE SHOP, TURNING, welding, fabricating. Reasonable rates. 658-8089.

PRODESTO MARINE IND. LTD.
BOW RAILS
546 Brookleigh Rd. 658-5271

PETE'S TENT AND AWNING. boat covers and upholstery. Call 383-8959.

CANOE COVE MARINA
Yacht Brokerage
Sidney, B.C., 656-3915

24' BRANDLMAYR AND BOATHOUSE, smart and compact, fully equipped. 479-2710.

15' PLANK BOAT, 18-H.P. JOHNSON and trailer, $400. Real steal. 642-3867.

9 FT. DAVIDSON SAILING dinghy. Fibreglass, mahogany trim, 3 tillers, $350. Phone 748-9991.

15' FAMILY FISHING BOAT full canvas, steering and controls, quick sale, $325. 592-4209.

21' CABIN, HEAD, SINK, 75 H.P., 9 h.p. outboards, recently refinished. $2300. Phone 386-6563.

14'4" PLYWOOD BOAT, EXCELLENT 40 h.p. and trailer, 479-2710.

15 H.P. EVINRUDE OUTBOARD, with tank. $185. 479-8140.

NATIONAL BOAT SALES
BEAT INFLATION — order now
FOR A LIMITED TIME ONLY we can accept orders for spring delivery at 1972 prices on the following power and sail yachts:
DIESEL CRUISERS:
GRAND BANKS 32, 36, 42 and 50.
ALASKAN 49 and 55.
LAGUNA 10 and 11.5 metre.
SAIL:
SEA WOLF 40 KETCH.
GRAMPIAN 23, 26 and 30 sloops.
NEWPORT 20, 27, 30 and 41 sloops.
27' CHRIS 'FUTURA', 210 HP, F.W.C., phone, sounder, custom interior finish. Like new condition throughout. A premium boat priced right. $12,500.
25' Bertram, fast, seaworthy $18,500
30' Cruiser, shower, phone $12,500
34' Displacement, phone, D.F. $9,000
30' Yawl, 6 DACRON, I-B. Aux. $12,500
30' Sloop, 25 Gray Aux. $7,500
24' 'Shark' nice condition $4,950
These and many more brokerage boats in our listings. Enquire for details.
NATIONAL PROPERTIES LTD.
Marine Division
AND GEOFF SIMPSON
2270 Harbour Rd. Sidney, B.C.
656-3966

SELLING?
BUYING?
Or Just Looking
TRY
MARINE PARK YACHT SALES LTD.
Reserve NOW for winter moorage. Space available from 26' to 32' boats. Rates 70c per ft. per month by the year. 80c per ft. per month. All charges payable monthly. All facilities available at Sidney's most modern sheltered marina.
MARINA PARK
656-4222

LUHRS CRUISERS
MORGAN YACHTS
32' SLOOP — 10' BEAM Excellent cruising boat with built in comfort includes dinette, oil stove with oven, Dinghy, sleeps 6. Good value $19,500
34' NORWEGIAN SLOOP A true ocean going sailboat built by Norwegian craftsmen. Self steering, gimballed stove, plus many other fine features, well worth $13,750
36' C and C DESIGN Built 1965, good sails, includes spinnaker, wheel steering, pulpits and lifelines. What better value in 36' $11,500
28' Sloop, built '70 beautiful combination of fibreglass with teak decks, loads of equipment includes 110 wiring, diesel power, dinette, cockpit cushions, 4 sails, sleeps 5 $15,900.
PETER J. LEECH BUD HARVEY
958-9356
SPECIALTY YACHTS SALES LTD.
1830 Marine Drive
North Vancouver, B.C.

CLEARANCE PRICES ON ALL REMAINING '72 MERCS
Example:
1972 MERCURY 65 H.P., Electric, Long
Reg. $1481 Now $1260
at
MULLINS MARINE SALES LTD.
925 Yates 382-1928

6 TON BRITISH SLOOP, TEAK, mahogany and oak, new auxiliary engine, full equipment and sail inventory, cruised extensively France and Baltic, urgently requires new owner, $12,500 includes dockage until spring.

23 ft. Grampian charter model, fully equipped. Winter moorage and maintenance included $6,300.
COVE YACHTS LTD.
Duncan, B.C.
746-5021

THIS COUPON is worth 10% to you for the stylish, durable, warm, light, washable, unsinkable MUSTANG FLOATER COAT. Reg. $42.95 — Sale price $34.95 10% off sale price with this coupon at:
SHIP CHANDLERS (McQUADES)
383-1141 1252 Wharf St.
OFFER EXPIRES OCT. 31

LIVE ABOARD
Attractive comfortable warm 27' houseboat. Plywood fibreglass construction with hot and cold running water, shower, wall-to-wall carpeting, oil stove, large fridge and full roof sundeck. For appointment to view call 383-1848 from 3-7 p.m., $4,750. Will consider small car or country property as part payment.

PACIFIC AUTO MARINE
SHAWNIGAN-MILL BAY RD.
World record "Hondo" boats, trailers and inboard boat accessories. V-drives, jet units, outdrives. High performance marine and auto speed accessories. Call 743-5122. Open 'til 8 p.m., Wed. and Fri.

GUARANTEED TO CATCH FISH 35' displacement hull, bottom recently painted. Ideal project for handyman for conversion to cruiser. 6-cylinder Bedford diesel, $6,950. See "Anlac" at Deep Cove Marina, and phone 652-2903.

WINTER BOAT COVERS, 15'X20' size, poly weave tarps, grommetted and roped, $25.95. Jeune Bros. Ltd., 570 Johnson or 460 Wallace Street, Nanaimo, 385-7751 or 754-5511.

FULLY EQUIPPED, "A" LICENSED, 48' troller, "Chartrae", to be sold to highest bid over $30,000 by October 23, 1972. I have offer from Fisherman's Buy-Back. 384-8924.

18' CABIN CRUISER, 14K19763, 40 h.p. electric outboard, radio, tape deck, electric pump and wipers, stove, sink, extras. $1,150. May be seen at West Bay Marina. Phone 477-3919 after 5.

PELAGIC PACIFIC
FIBREGLASS MATERIALS
4 Huron St. 386-1811

FOR SALE: GLEN-L 21' SAILBOAT, good condition, 3 months old, sleeps 4, completely fiberglassed. Moving—must sell. Asking $2,750. Phone 390-4145 (Nanaimo).

30' RAWSON SLOOP "KEYASK." Reduced 10% for end of season. Complete with diesel, sails, dinghy and custom finished with many extras. $16,450. 592-7943.

All make OUTBOARD REPAIRS fast and reasonable.
MULLINS MARINE SALES LTD.
925 Yates St.
Victoria, B.C. 382-1928

SAILING SCHOOL
Aboard 72 ft. ketch. Weekends.
383-0539

40 FT. FERRO CEMENT SAILBOAT, hull and decks, $7,000 or offer, 656-4244 between 6-8 p.m.

MARINE TOWING — BOOMS, boats, etc. 7-ton boat. Reasonable. 656-2308.

16 FT. CABIN BOAT, FIBREGLASSED, Briggs inboard and clutch. 656-2655.

92 SPORTING GOODS

FOR SALE 300 MAGNUM REMINGTON model 721 with Lyman All American 4X scope, Buehler mounts, gun case, $200. 477-5645.

ROLEX DIVER'S WATCH, $150. Farmer John wet suit, 5.8", 135 lbs., $70. Miscellaneous equipment, $40. 383-0076.

9X14 WOODS TENT AND CANOPY. Coleman propane stove and accessories, in good condition. 385-5402.

RAY'S SPORTS CENTRE
RACQUET STRINGING
1692 Douglas 385-6312

243 BROWNING PLUS 12 POWER 'scope, Winchester 12-gauge pump, offers. 592-9246.

30-30 RIFLE, PERFECT CONDITION. Complete with sling swivels. $100 or closest offer. 592-0821.

HEALTHWAYS 2 HOSE REGULATOR, $30. 477-5748.

NEW AND USED GUNS
22 Browning Lever $83; 12 Browning trap single $339; 243 Browning auto $189; 444 Marlin $189; 308 Sav. - 4x $199; 30-06 Cooey -4x $119; 7 mm Mag. S. Larsen - 4x Red. $369; 30-30 Sav. $69; 12 Beretta O-U $225; 12 Rem. auto $149; 16 G.A. 30-06 Saver drilling $495; 38 Colt Bisley $350; 32 Colt $59; 22 Reck $49; 357-9mm Ruger $139.
BUY — SELL — TRADE
ROBINSON'S
1307 Broad 385-3429

AQUAKNOX DIVE CENTRE
We specialize in professionalism, the FINEST in teaching and equipment. We now offer ROCK CLIMBING courses!
943 Yates St. 386-2525
(Div. of Bosun's Charters)

MICHAEL G. HILL ANTIQUES, now open for business at Whippletree Junction, 3 miles south of Duncan, week ends only 12 to 5. Selling out my entire collection of 50 guns, antiques and collectors items.

ROYAL OAK SPORTING GOODS
BADMINTON Racquets, shirts, pants, shoes, birds. RESTRINGING done on 24 hr. basis. COMPLETE HOCKEY OUTFITTING. SKATE SHARPENING 50c.
Royal Oak Shopping Centre

WET SUITS
Designed and professionally made here to keep you warm in our cold waters. Made in Canada, better than imports. Keep Canadians working. Scuba Shop, 832 Fisgard.

AQUA-LUNG REGULATOR, newly overhauled, $50. Bower men's skates, size 7, $8. 382-4100.

SKI BOOTS (MANS SIZE 11, ITALIAN). Excellent condition $30. 592-1691.

93 CAMERAS, SUPPLIES AND PHOTO FINISHING

SIMPSONS-SEARS
Camera Counter
FEATURES THIS WEEK
CANON CAMERA DEMONSTRATIION
With Sales Rep.
BERT DEFEHR
Thurs. and Fri.
6 P.M.-9 P.M.
Sat. 10 A.M. - 4 P.M.
SEE
THE FANTASTIC F-1 SYSTEM
388-9111
Extension 203

SPECIAL PRINTS FROM SLIDES
35mm or 126
REG. 45c
NOW ONLY 29c EA.
ELECTRIC EYE
1006 BROAD
386-0333

NOW OPEN for all your photo needs
STEP UP TO 2¼ SQUARE
Used Bronica S2 complete system — extra back, 5 lens, pistol grip prisms and case
BILL'S PHOTO SUPPLY
1672 Douglas 383-7443

VPS HAS TWO STORES WITH ONE IDEA ... to help you get the best possible pictures. And when you've got them, our speedy processing service gives you jumbo SILK FINISH PRINTS from your color negative film ... only $2.99 for 12 exposure roll, $4.49 for 20.
VICTORIA PHOTO SUPPLY
1015 Douglas Street 385-3458
Hillside Centre 383-8831

HILTON PHOTO SUPPLIES LTD.
Trans-Canada Highway
Chemainus
Vancouver Island's Finest Photo Supply Centre
Drawer 750 Ph. 246-3311

16 M.M. BOLEX RX5 PROFESSIONAL. Pan cinor zoom lens — Panhead tripod. Editor, splicer, etc. As new. 477-4927 evenings.

MINTOLA SLIDE PROJECTOR and new 500 capacity storage case. 382-9740.

SUPER 8 CAMERA, DUAL PROJECTOR, dual editor, screen, $225. 3017 Albina St.

YASHICA TWIN LENS, 8 MM. movie camera, $25. 477-6782.

SKI BOOTS, LIKE NEW. SIZE 7, $20. 385-6252 before 4 Friday.

BELL AND HOWELL 500 SLIDE projector, as new. 477-4242.

96 RANGES, STOVES AND FURNACES

BRYAN WATER TUBE BOILER, 5 GPHR 30 lb., complete with DHW coil, 600,000 BTU output, replacement value $2700. Best offer. 388-6474 Monday-Friday, 9-5.

HAVE PURCHASED SIMPSONS Sears Kenmore range. Now selling Viking 24" range. Needs minor repair. $25. 479-4627.

OIL HEATER, 65 GALLON DRUM with stand Call at 622 Barton, 383-7648.

30" KENMORE DROP-IN ELECTRIC range in perfect condition. 598-4385.

G.E. 24" STOVE, GOOD CONDITION, 385-1280.

SMALL ELECTRIC RANGE, works well, $20. 386-6575.

DIMPLEX ELECTRIC HEATER, radiator style. 598-2756.

97 FURNITURE

Domestic and Foreign Dining Room Suites
French Provincial, Spanish Mediterranean and conventional, in the latest designs and finishes. Priced from $600-$1400.
TRADES WELCOME
Free Delivery
Easy Terms
CONTINENTAL HOME SUPPLY
851 Johnson 386-2458

SIMMONDS HIDE-A-BED HERCULON, unused, $190. 4-drawer chest, $18. Metal typewriter table, $10. 382-2628.

CORNER GROUP CHESTERFIELD plus armchair, coffee tables. $90 or offers. 384-4942.

ROUND MAPLE DINING TABLE with two matching solid maple chairs, like new. 384-3375.

HUB FURNITURE
Buy and sell good used furniture.
715 Johnson 384-6425

WALNUT BEDROOM SUITE, double bed. Excellent condition. 477-8498.

BEDROOM SUITE, 2-TONE, 3-piece, good condition, $65. 477-9283.

HOUSEHOLD FURNITURE FOR sale: rugs, freezer, chairs, desk, beds etc. 479-7638

KITCHEN SUITE, REAL GOOD condition, 4 chairs, arborite table, 479-2669

EXQUISITE REPRODUCTIONS from England at the Island Gallery, 2188 Oak Bay.

BED CHESTERFIELD, MATCHING chair, light green, Hammond-built. $50. 384-6511.

BLOND DINING ROOM SUITE, 6 pieces. $95. Phone 385-5958.

CHROME TABLE AND 4 CHAIRS, coral color, $45. 386-8245.

BED, DRESSER, RECORD CABINET, easy chair. 385-6625.

VISIT OUR "MAPLE ROOM"
featuring VILAS
TILLICUM FURNITURE AND APPLIANCES
Hillside Shopping Centre
382-3331

Buy — Sell — Appraise
KILSHAW'S AUCTIONEERS
1115 Fort 384-6441

PAY CASH AND SAVE
PANDORA FURNITURE LTD.
See Our Ad Under Miscellaneous
NEW AND USED FURNITURE
1050 PANDORA AVE.
383-6319

LUNDS AUCTIONEERS
WE BUY AND APPRAISE
926 Fort 386-3308

MAHOGANY STEP TABLE, $40. Philippine mahogany extension table, $50. Hoover washing machine in excellent condition, $30. 598-5294.

INTERESTED IN RETAIL PRICE for your household furniture? Get us to sell it for you minus a reasonable commission. Call Woodstock Furniture Ltd., 386-7232.

FURNITURE — CARPETS
Cleaned in your home.
For free estimates call
Ambassador Home Service 382-5532

COLONIAL COFFEE TABLE, good condition, $25; single coil mattress, new condition, $20. 479-2985.

WASHABLE LEATHERETTE couch, junior bed with mattress. 6 year crib in good condition. 382-9704

DOUBLE BED, GOOD CONDITION. Ph. 592-1354.

98 TV, STEREO, RADIO SALES AND SERVICE

CAV ELECTRONICS LTD.
Crown IC 150 pre-amp again in stock
Special—headphones $10.50
Used equipment
McIntosh Mc 2505
and
McIntosh C26
$700 for both
Quad 33 and 303 at old prices
ADC 250XE magnetic cartridge with elliptical stylus
Mgr. sugg. list $59.95
Our price $30.00
758 YATES 388-6564

RENT TO OWN
$18.89 Monthly
Brand new Electrohome 19" color TV. 3 years unconditional guarantees on all parts and labour, 6 years on picture tube.
WE SELL THE BEST AND SERVICE THE REST
Service dept. also open
CITY CENTRE TV
3970 Shelbourne 477-6971
University Heights Mall
10 a.m.-10 p.m. daily.

COLOR TV
Rent or rent to own
$16 MONTHLY AND UP
ZENITH
FLEETWOOD
HITACHI
PANASONIC
PHILCO FORD
Immediate City Wide Delivery
CALL NOW, 385-2435
24-hour phone service
MAIS FURNITURE
1821 COOK

KENT'S LTD.
SERVICE DEPT.
Specializing in Zenith RCA, Electrohome TVs — STEREOS
we also service other makes.
Sales — Service — Rentals
KENT'S LTD.
742 FORT 383-7104

SUPER SPECIAL
Thorens TD 150 Mark 2
Sacrifice. Complete $155
CAV ELECTRONICS
758 YATES 388-6564

RENT TV
BLACK and WHITE and COLOR
Week or month — long term rates.
BUTLER BROTHERS
1720 Douglas 385-3832
(ACROSS FROM THE BAY)

HAVE YOU HEARD THEM. THE Admiral Stereo component. See them now complete from $184.95 and up.
ATLAS STEREO AND TV
763 FORT 385-2712

12 7" REELS SONY S.L.H. TAPE, $60; Sony 350 Tape Recorder (Three Heads), $125; Portable Philips Cassette Recorder, $30; Remote control unit for TEAC 6010 Tape recorder, $15. 598-3118.

FLEETWOOD
Factory Service and Parts.
All Fleetwood products NOW being serviced from the Factory Service Centre, 8:30 a.m. to 5 p.m., Tues.-Sat.
845 Yates 383-4154

HAVE PURCHASED SIMPSONS Sears Silvertone colour TV, have for sale 23" black and white Zenith console TV. Excellent condition. Deluxe walnut cabinet. 4 years old. $85. 478-8085.

HAVE PURCHASED SIMPSONS Sears Silvertone component stereo, selling Harman Kordon 2-10 amplifier with 2 speakers, 40 watt amp, 10" woofers, Gerrard turn table. $250. 383-5110.

SALE OF ZENITH 26" COLOR TV, $799; Zenith 25", $699; Zenith 20", $525.
BUTLER BROTHERS
1720 Douglas 383-6911
(OPPOSITE THE BAY)

TV RENTALS
FROM $7.00 PER MONTH
A reliable rental service
MAIS FURNITURE
1821 Cook St. 385-2435

HAVE PURCHASED SIMPSONS Sears Silvertone colour TV, have for sale 24" black and white Fleetwood console TV. Good working order. Best offer. 385-8306.

NORESCO PACKAGE SPECIAL
$299.50
HUDSON'S TAPE CENTRE
1543 Fort St. 382-0923
At the Junction

HAVE PURCHASED SIMPSONS Sears Silvertone colour TV, selling 19" black and white Silvertone portable TV. $30. 592-7588.

DUAL 1010 TURNTABLE, AGS, multi-plex stereo receiver, Electrohome speakers, $200. 479-2039 evenings.

HEADQUARTERS FOR CITIZEN band radios (C.B.) warehouse sales, Macdonald Furniture Mart, Pandora and Broad. 383-1171

REASONABLE GUARANTEED car radio repairs, Burnside Car Radio, 350 Burnside Road East. 385-7379.

SALES—SERVICE—TV RENTALS
AUTHORIZED PHILIPS DEALER.
ELECTRON
100 W BURNSIDE RD. 383-5432

COMPLETE HAM STATION, VIKING ranger, transmitter, RME receiver with SSB adaptor, $200. Call after 5:30 p.m. 477-2575.

22" COLOR 1970 DUMONT CABINET, automatic fine tuning, $450. 477-5607.

RCA VICTOR 19-INCH PORTABLE television. Excellent condition. $70. Phone 592-4004.

21" PHILCO COLOR TV CONSOLE, new picture tube. Will guarantee. $250. 385-8198 after 6.

2-YEAR-OLD EMMERSON, COLOURED TV. Walnut cabinet. $300. 383-9342.

2 NORESCO SPEAKERS, $40. 2 beginner guitars, $20 each. 478-2744 after 6 p.m.

HELP!
WE'RE OVERSTOCKED
B and W Trade-in TV's and Repossessions
Fleetwood 21" consolette, $19
Silvertone 21" console, $19.
G.E. 25" cabinet, $29.
Rogers Majestic 23" cabinet, $35.
Dumont 19" portable, $59.
Marconi 23" cabinet, $49.
Zenith 22" portable, $89.
Emerson 25" cabinet, $79.
Philips 21" cabinet (as new), $129.
Admiral 21" portable (as new), $129.
Zenith 20" portable (as new), $139.
All these sets are in good working order. Terms available to suit your budget.
STEREOS
Fleetwood, spanish cabinet stereo, Gerrard changer, AM-FM radio, (as new), $13 monthly, $259.
Panasonic 8-track stereo, AM-FM radio, $11 monthly. Balance of warranty, $211.
Superior 8 track stereo player. $8 monthly, balance $96.
Seabreeze solid state portable stereo, $39 full price.
Panasonic deluxe stereo, AM-FM cassette 4 track tape recorder. Continue payments of $11 monthly or pay balance of $287.
Also one only pop-up Panasonic TV, AM-FM radio, complete with battery and power cord. Was $269, only $199 full price. $8 per month.
Discount Service
Independent Buyers
904 Esquimalt Road 383-1780

HAVE PURCHASED SIMPSONS Sears Silvertone colour console TV, have for sale RCA 23" black and white TV. 2 years old. Excellent condition. Instant-on. $130, or best offer. 642-3062.

HAVE PURCHASED SIMPSONS Sears Silvertone colour TV, selling Marconi 23" console TV. Lighted selector, walnut cabinet. Good condition. $100. 384-4878.

ALMOST NEW 23" BLACK AND white Philco-Ford, perfect condition. Have switched to color set. $100. 386-9941.

USED COLOR TVS
$150 and up. Ace TVs, 3185 Quadra Street.

FLEETWOOD HI-FI AND 24" TV combination, needs a bit of work, $60. 388-5345.

FOUR-YEAR-OLD FLEETWOOD 21" color 3-way stereo combination. Asking $750. 479-5674.

23" LATE MODEL R.C.A. TV Like new condition. First $75. 386-0710.

FOR SALE, 1958 21" BLACK AND white Fleetwood console TV Phone 477-6286.

BLACK AND WHITE R.C.A. VICTOR, 5 years old. Good condition $65. 384-9001.

SUPERIOR QUALITY DYNACO stereo amp and pre-amp. Sacrifice. 652-3437.

NEW PHILCO 19" COLOR TV $399 at ISLAND FURNITURE MART. 656-3724.

23" MARCONI BLACK AND white TV. Working order. Best offer. 592-4764.

BSR TURNTABLE WITH DUST cover, $35. 598-5695.

21" TV, WORKING WELL. FIRST $35. 386-0710.

CB HALICRAFTER TRANSCEIVER $85. 382-2333.

99 GROCERIES, MEAT AND PRODUCE

WAREHOUSE FOOD STORE 3475 Quadra (formerly Oakcrest) and 47 Songhees Rd. First turn left — 100 feet past Johnson St. Bridge. Prices effective Thurs., Fr., Sat. Open to the public daily 9 a.m. to 9 p.m. Open Saturday 'til 6 p.m. Lettuce, fresh, direct from the farm, 2 large heads 29c; Large eggs, local Gr. A, doz. 47c; Canada choice, lean roast of beef ranch style, 69c lb.; Wieners, bulk — skin on, 47c lb.; French Maid bleach, giant 128 oz. 55c; Potatoes, No. 1 Norgold, 20-lb. cello bag 75c; Margarine, West's pure vegetable, 17c lb.; Milk, Pacific, 6 tins 89c, with $7.00 order or over; Canada choice, lean prime rib of beef 98c lb.; No. 1 golden bananas 10 lbs. $1.00.

HALLOWE'EN APPLES!
A nutritious handout for the witches and goblins this year, would be a rosy MacIntosh apple from Saanich Orchards. Small MacIntosh apples, 10c pound. Saanich Orchards off Stelly's Cross Road. 652-2009.

SHOP AT "THE WAREHOUSES," Wholesale Food Distributors, 3475 Quadra Street; 47 Songhees Rd. first turn left — 100 ft. past the Johnson St. Bridge; 877 Goldstream Ave., Langford. Open Daily, 9-9, Sat. 'til 6 p.m.

SAVE MONEY AT HARVEY'S
Boneless corned beef 89c lb.
Breaded pork cutlets 89c lb.
Red Brand loins of beef $1.05 lb.
(contains T-bone, Sirloin Steaks)
Red Brand hinds (150 lbs.) 85c lb.
Red Brand sides 75c lb.
2709 Quadra 383-2031

SAVE
Buy now, red brand beef sides 72c lb., hind quarters 85c lb., front quarters 61c lb. Cut, wrapped and frozen. Budget terms available. Super Low Cost market, 899 Esquimalt Road. 382-8196, open daily 9-9

FREEZER ORDER SAVINGS
Red or blue brand beef—side 72c, hinds 85c, front 61c; cut wrapped, quick frozen and delivered. Easy terms to suit you. Open Sundays.
JIM'S LOW COST
284 Belmont Road 478-3424

T-BONE STEAKS
Red and Blue Brand, lb. $1.69
Hamburger (10 lbs.) $5.90
Sides of Beef 69c
ALBERTA MEAT MARKET
1811 Cook, 383-3012

TONS OF MAC AND SPARTAN apples. Crisp 'n juicy. Excellent for cooking, eating, storing, Halloween. 1892 Prosser Rd. (between East Saanich and Wallace Drive) anytime. 652-3557.

LARGE CANNING TOMATOES, 15c per pound. Trans-Canada and Burnside in View Royal. Road side stand. Phone orders delivered. 382-4430 after 6 p.m.

APPLES! APPLES!
Better apples at better prices, Mac's and Spartans at Saanich Orchards, off Stellys Cross Road. 652-2009.

LOCAL RED APPLES. EATING and cooking. $2.50 box. Approximately 35 pounds. 1836 Crescent Road.

WILLIAMS QUALITY MEATS
Red Brand Hinds $74.95 ea.
795 Fort St. 384-1613

SPARTONS, GOLDEN DELICIOUS. 15c a pound. For cooking, 8c a pound. 4658 Cordova Bay Rd.

CONCORD GRAPES, 20C PER lb. 893 Verdier, Brentwood Bay. 652-2829.

SPARTAN APPLES, 15C A LB. 20 lbs. for $3. 6682 Central Saanich Rd. 652-2148.

VICTORIA MEAT MARKET
COMPARE ANYWHERE
625 JOHNSON STREET

FIRBANK FARM
1180 ROYAL OAK
Pumpkins, all sizes.

FREEZER MEAT
4-H Club Hereford steer, also Holstein heifer. 652-2019 after 6 p.m.

MACINTOSH AND SPARTANS for sale. Sunnyside Orchard, 5963 Old West Saanich Road. 652-1905.

GREEN GRAPES. 652-2185. 6811 West Saanich Rd. Brentwood Bay.

TOMATOES, 20C AND 10C. 6432 Pat Bay Highway.

COUNTRY APPLES, 4C-10C LB. 478-8091, 4588 William Head Road.

KING APPLES 15C A POUND BY the box. 4244 Happy Valley Rd.

100 MISCELLANEOUS FOR SALE

MEL'S MEL'S MEL'S MEL'S
BARGAINS
TVs $12.50 up
Cribs $19.50 up
Floor lamps $ 5.00 up
Occasional chairs $ 5.00 up
Wall mirrors $ 2.95 up
Carpets $16.50 up
Chargex available
We also buy
MEL'S BARGAINS
823 Pandora Ave. 384-3152
Opposite B.C. Hydro
Closed Mondays 'til further notice
MEL'S MEL'S MEL'S MEL'S

BABY EQUIPMENT. EXTREMELY low prices. 386-2314.

HOT WATER TANKS, $20; GAS space heater, $25. 384-6091.

The Daily

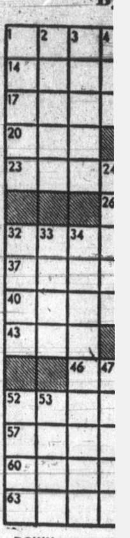

ACROSS
1 The __ of the earth
5 Happy
9 Heads the bill
14 Indian of Manitoba
15 Latvian city
16 Not weighty
17 Army unit: Abbr.
18 King of Israel
19 "Only God can make- __"
20 Numerical prefix
21 Mountain system
23 Fights
25 Hive for bees
26 Brick tray
27 Short swims
29 Spot on a card
32 Get together
35 Merchandise
36 Novice
37 __ Rabbit
38 Fabric
39 Single
40 Fruit
41 Eris' brother
42 Boa constrictor, for one
43 Upon: Prefix
44 Sinking __
45 Hint
46 Glided
48 Elizabeth __ Browning
52 W. Canadian river
56 Greek letter
57 Bulbous plant
58 Italian river
59 Wrongful act
60 Colorado or Churchill
61 Anger
62 Thought
63 Each one
64 Beverages
65 Pare

DOWN
1 Do a cleaning job
2 Place of combat
3 On the level: Slang
4 Asian Holiday
5 Felt one's way
6 Walks with difficulty
7 City of Asia
8 Irish legislature
9 Garment
10 Tenth part
11 Nero's mother
12 Ostrich
13 British weapon
21 Fiber source
22 Colorado community
24 At that place
27 Passe
28 Flower

100 MISCELLANEOUS FOR SALE

FRIGIDAIRE 16½ CU. FT. frost-free fridge; Viking deluxe 30" electric range, $50 each; chrome table and 4 chairs, $25; twin maple beds with mattresses and chest of drawers, $30; maple coffee table, $10; electric floor polisher, $8; electric heater, $5; bathroom space-saver, cabinet, shelves and tension pole, $5. 656-4909.

FOR SALE — FRIDGE-freezer, $35; 40" electric range, $50; Schick beauty salon steam hair dryer, $35; 2 chrome kitchen tables, $10, $15; headboard, double bed, mattress, box spring, $50; older couch with cover, $15 or best offers on all items. 384-0240.

METAL BEDS, COMPLETE WITH slat springs and mattresses, dresser, TV, trilight, table lamp, floor polisher, step end table, Lady's size 20 car coat, wringer washer, and miscellaneous items. 385-7476.

ONLY A FEW DAYS AWAY! What? Why the Optimist Dinner Auction. A few tickets still available. If interested please phone 382-3429 or 477-3208. $10 per person, dinner and dancing inclusive.

SAVE REAL MONEY ON FUEL bills! Make your own storm windows with clear plastic sheeting, and enjoy warmth and comfort this winter. Industrial Plastics Ltd., 2105 Douglas.

SWAN ENGLISH BABY CARRIAGE, dark green and white, nearly new, immaculate condition. New $125, sell $50 firm, 6-month-old Lewyt vacuum, $25. 2-year-old electric sewing machine, $45. 478-4505.

COLWOOD PAINT CENTRE, 1790 Island Highway, across from new Ice Arena. Wallpaper 20% off regular price. 11 books. Exterior de luxe latex, white, reg. $8.50, now $5.95 per gallon. 478-6323.

FLEETWOOD TV, $50, GOOD working order; ½ gallon wine bottles, 5c each; radio-record player, Bel-Air, $25. 382-8907, 1329 Esquimalt.

G.E. COMBINATION FRIDGE, $100; 16 gauge single shotgun, $20; small lawnmower, $8. Call 1-5, 598-1651. Electric Floor Polisher, $25.

CHILDREN'S CLOTHING, BOY'S tweed coat, blazers, trousers, etc. Size 8-10. Girl's winter coats, dresses, etc. Up to size 16. 658-8235.

ROBINSON'S
For all your sporting needs.
1307 Broad St. 385-3429

GIRL'S SKATES, LIKE NEW, sizes 13 and 1, $6 pair, 3-brush floor polisher, $15. $50 tape recorder, $30. 385-5475.

HOLLYWOOD BED, $35; ONE good headboard, $8; one chest of drawers, $10; one new tire, 6.50x13 whitewall, $15. 479-1452.

DICKER MARTENS PAINT CO.
Bulk clear plastic sheeting 2 mil, 4 mil, 6 mil, 10' wide.
616 Herald 383-1127

VIKING ZIG-ZAG SEWING MACHINE in near new condition with cabinet and portable carrying case. 383-0809.

GOOD 600X16 SNOW TIRES. 500 square feet of asbestos shingles. Star drag reel. TV set, B and W. 592-0419.

CONTENTS OF 2-BEDROOM house: oil range, oil stand and tank. View at 815 Hockley, Sunday, 2-4 p.m. Cash only.

WESTINGHOUSE WASHER AND dryer in good working condition, $100. 4546 Rocky Point Road, Metchosin.

PIANO, OLDER MODEL, $300; black and white TV, new picture tube, $50; typewriter, $20. 479-7010 before 6 p.m.

GARAGE SALE: 2 RECORD players; Toro reel mower; weight set; racing car set, etc. 9620 West Saanich Road, 656-2497.

FREE
Gas range. 386-2971.

RECORD PLAYER, BED AND pram. 386-3972.

13 CU. FT. AUTOMATIC DEFROST 2-door fridge, as new, $175; apartment size stove with rotisserie, as new, $85. 592-9166.

HEAVY DUTY LOW BED UTILITY trailer, $65; Datsun 1300 canopy, $40. Both in good condition. 479-2606.

STEEL CABINET CARD INDEX file, 8 drawers, 584 pockets for 3"x5" cards. $85. 478-5730.

MULTILITH, 10"X15½" OFFSET press. Fixed feed tray — short run design. $190. 478-5730.

FRIGIDAIRE DRYER, AS IS, $40; small crib and mattress, $15. 478-5996.

MUST SELL LARGE FRANKLIN stove; 13 cu. ft. fridge; range; propane trash burner. 478-6208.

PAIR OF WALKIE-TALKIES, snare drum, 2-pellet rifles. 382-6687.

LADY'S FUR STOLE, $30; 6 leatherette kitchen chairs, best offer. 477-6782.

ROLLAWAY BED, $20; BABY stroller, $3; new house thermostat, $10. 383-7447.

ORIENTAL TYPE RUG, APPROXIMATELY 13x29', good condition. $500 or best offer. 477-2391.

FREEZER, 18 CU. FT., ALUMINUM lined, good condition, quick sale at $75. 477-8554.

USED GREENHOUSE PIPE, APPROXIMATELY 3,000 ft. of 2 in. and 3 in. 25c a foot. 658-5487.

JAPENESE SENWOOD KITCHEN cabinet doors and hardware. Offers? 479-5632.

SILK LAMPSHADES, EXPERTLY recovered. Phone 592-6746, after 5 p.m.

FRIDGE, FIRST $30 TAKES. Twin girls fur coats, size 7, $6 each. 383-0077.

REMNANTS, CARPETS AND linos, all sizes. 382-4321.

1967-68 SUNBEAM SOFT TOP, $50. 2 grease guns, $8. 384-3730.

TV, STEREO, RADIO SALES AND SERVICE

HELP!
WE'RE OVERSTOCKED
B and W Trade-in TV's and Repossessions

twood 21" consolette, $19
rtone 21" console, $19.
25" cabinet, $29.
rs Majestic 23" cabinet, $35.
mont 19" portable, $59.
coni 23" cabinet, $49.
tn 22" portable, $89.
rson 25" cabinet, $79.
ps 21" cabinet (as new), $129.
iral 21" portable (as new),
th 20" portable (as new), $139.
hese sets are in good working r. Terms available to suit budget.

STEREOS

twood, spanish cabinet stereo, ard changer, AM-FM radio, new), $13 monthly, $259.
asonic 8-track stereo, AM-FM , $11 monthly. Balance of ranty, $211.
rior 8 track stereo player. $8 thly, balance $96.
reeze solid state portable o, $39 full price.
asonic deluxe stereo, AM-FM ette 4 track tape recorder. inue payments of $11 monthly ay balance of $287.
one only pop-up Panasonic AM-FM radio, complete with ery and power cord. Was $269 $199 full price. $8 per month.

Discount Service
Independent Buyers
Esquimalt Road 383-1780

E PURCHASED SIMPSONS s Silvertone colour console have for sale RCA 23" black white TV. 2 years old. Ex nt condition. Instant-on. $130 est offer. 642-3062.

E PURCHASED SIMPSONS s Silvertone colour TV, selling coni 23" console TV. Lighted ctor, walnut cabinet. Good con n. $100. 384-4878.

OST NEW 23" BLACK AND e Philco-Ford, perfect condi Have switched to color set. 386-9941.

USED COLOR TVS and up. Ace TVs, 3185 Quadra et.

ETWOOD HI-FI AND 24" TV bination, needs a bit of work. 388-5345.

R-YEAR-OLD FLEETWOOD color 3-way stereo combina Asking $750. 479-5674.

LATE MODEL R.C.A. TV new condition. First $75 710.

SALE, 1958 21" BLACK AND e Fleetwood console TV e 477-6286.

CK AND WHITE R.C.A. VIC 5 years old. Good condition 384-9001.

ERIOR QUALITY DYNACO o amp and pre-amp. Sacri 652-3437.

PHILCO 19" COLOR TV at ISLAND FURNITURE RT. 656-3724.

MARCONI BLACK AND e TV. Working order. Best 592-4764.

TURNTABLE WITH DUST r, $35. 598-5695.

TV, WORKING WELL. FIRST 386-0710.

HALICRAFTER TRANS r $85. 382-2333.

GROCERIES, MEAT AND PRODUCE

EHOUSE FOOD STORE Quadra (formerly Oakcrest) 47 Songhees Rd. First turn left 100 feet past Johnson St. ge. Prices effective Thurs. Sat. Open to the public daily n. to 9 p.m. Open Saturday 'til n. Lettuce, fresh, direct from arm, 2 large heads 29c; Large local Gr. A, doz. 47c; Canada choice, lean roast of beef n style, 69c lb.; Wieners, bulk kin on, 47c lb.; French Maid h, giant 128 oz. 55c; Potatoes, Norgold, 20-lb. cello bag 75c; arine, West's pure vegetable, b.; Milk, Pacific, 6 tins 89c, $7.00 order or over; Canada , lean prime rib of beef 98c No. 1 golden bananas 10 lbs.

HALLOWE'EN APPLES! nutritious handout for the es and goblins this year, d be a rosy MacIntosh apple Saanich Orchards. Small ntosh apples, 10c pound. ich Orchards off Stelly's Cross l. 652-2009.

P AT "THE WAREHOUSES," esale Food Distributors, 3475 ra Street; 47 Songhees Rd. turn left — 100 ft. past the son St. Bridge; 877 Gold m Ave., Langford. Open , 9-9, Sat. 'til 6 p.m.

VE MONEY AT HARVEY'S
less corned beef 89c lb.
ded pork cutlets 89c lb.
Brand loins of beef $1.05 lb.
ntains T-bone, Sirloin Steaks)
Brand hinds (150 lbs.) 85c lb.
Brand sides 75c lb.
Quadra 383-2031

SAVE
now, red brand beef sides 72c hind quarters 85c lb., front ers 61c lb. Cut, wrapped and n. Budget terms available. Low Cost market, 899 Esqui Road. 382-8196, open daily 9-9

REEZER ORDER SAVINGS or blue brand beef—side 72c, 85c, front 61c; cut wrapped, frozen and delivered. Easy s to suit you. Open Sundays.
JIM'S LOW COST
Belmont Road 478-3424

T-BONE STEAKS
and Blue Brand, lb. $1.69
burger (10 lbs.) $5.90
of Beef 69c
ALBERTA MEAT MARKET
1811 Cook, 383-3012

S OF MAC AND SPARTAN s. Crisp 'n juicy. Excellent cooking, eating, storing, Hal en. 1892 Prosser Rd. (between Saanich and Wallace Drive) me. 652-3557.

GE CANNING TOMATOES, per pound. Trans-Canada and side in View Royal. Road side Phone orders delivered. 130 after 6 p.m.

APPLES! APPLES! r apples at better prices, s and Spartans at Saanich ards, off Stellys Cross Road. 909.

AL RED APPLES. EATING cooking. $2.50 box. Approxi ly 35 pounds. 1836 Crescent

LLIAMS QUALITY MEATS
Brand Hinds $74.95 ea.
ort St. 384-1613

RTONS, GOLDEN DELI 15c a pound. For cooking, 8c nd. 4658 Cordova Bay Rd.

CORD GRAPES, 20C PER 93 Verdier, Brentwood Bay. 29.

RTAN APPLES, 15C A LB. 20 for $3. 6682 Central Saanich 52-2148.

CTORIA MEAT MARKET
COMPARE ANYWHERE
625 JOHNSON STREET

FIRBANK FARM
1180 ROYAL OAK
Pumpkins, all sizes.

FREEZER MEAT
Club Hereford steer, also Hol heifer. 652-2019 after 6 p.m.

NTOSH AND SPARTANS ale. Sunnyside Orchard, 5963 West Saanich Road. 652-1905.

EN GRAPES. 652-2185. 6811 Saanich Rd. Brentwood Bay.

ATOES, 20C AND 10C. 6432 Bay Highway.

NTRY APPLES, 4C-10C LB. 91, 4588 William Head Road.

APPLES 15C A POUND BY ox. 4244 Happy Valley Rd.

MISCELLANEOUS FOR SALE

S MEL'S MEL'S MEL'S

BARGAINS
$12.50 up
$19.50 up
lamps $5.00 up
sional chairs $5.00 up
mirrors $2.95 up
ets $16.50 up

Chargex available
We also buy
MEL'S BARGAINS
andora Ave. 384-3152
Opposite B.C. Hydro
ed Mondays 'til further notice

S MEL'S MEL'S MEL'S

Y EQUIPMENT. EXTREME w prices. 386-2314.

WATER TANKS, $20; GAS heater, $25. 384-6091.

The Daily Crossword Puzzle

By R. A. POWER

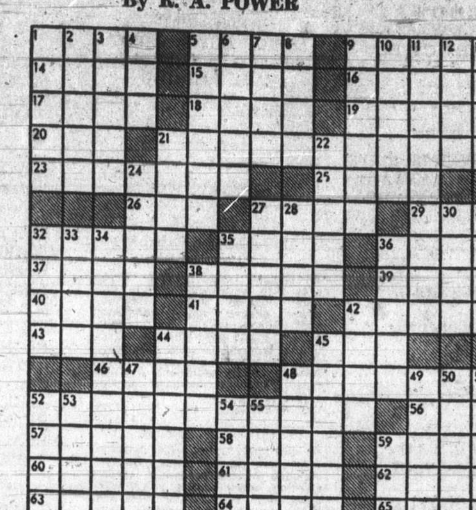

ACROSS
1 The __ of the earth
5 Happy
9 Heads the bill
14 Indian of Manitoba
15 Latvian city
16 Not weighty
17 Army unit: Abbr.
18 King of Israel
19 "Only God can make- __"
20 Numerical prefix
21 Mountain system
23 Fights
25 Hive for bees
26 Brick tray
27 Short swims
29 Spot on a card
32 Get together
35 Merchandise
36 Novice
37 __ Rabbit
38 Fabric
39 Single
40 Fruit
41 Eris' brother
42 Boa constrictor, for one
43 Upon: Prefix
44 Sinking __
45 Hint
46 Glided
48 Elizabeth ___ Browning
52 W. Canadian river
56 Greek letter
57 Bulbous plant
58 Italian river
59 Wrongful act
60 Colorado or Churchill
61 Anger
62 Thought
63 Each one
64 Beverages
65 Pare

DOWN
1 Do a cleaning job
2 Place of combat
3 On the level: Slang
4 Asian Holiday
5 Felt one's way
6 Walks with difficulty
7 City of Asia
8 Irish legislature
9 Garment
10 Tenth part
11 Nero's mother
12 Ostrich
13 British weapon
21 Fiber source
22 Colorado community
24 At that place
27 Passe
28 Flower
30 Asian nation: Var.
31 North or South
32 Competent
33 Golfer's concern
34 Marked by abatement
35 Advise of possible danger
36 TV component
38 __ Arabia: Kingdom of Asia
42 "Certainly!"
44 Elaborate adornment
45 Light boats
47 Body gland
48 Drunken spree
49 Make by wearing away
50 Number
51 Kind of eclipse
52 Area unit
53 Pointed weapon: Slang
54 Actress Theda __
55 Kind of exam
59 Overturn

Yesterday's Puzzle Solved:

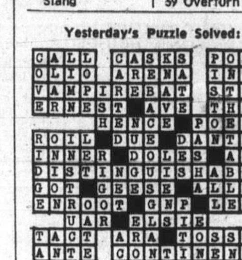

100 MISCELLANEOUS FOR SALE

FRIGIDAIRE 16½ CU. FT. frost-free fridge; Viking deluxe 30" electric range, $50 each; chrome table and 4 chairs, $25; twin maple beds with mattresses and chest of drawers, $30; maple coffee table, $10; electric floor polisher, $8; electric heater, $5; bathroom space-saver, cabinet, shelves and tension pole, $5. 656-4909.

FOR SALE — FRIDGE-freezer, $35; 40" electric range, $50; Schick beauty salon steam hair dryer, $35; 2 chrome kitchen tables, $10, $15; headboard, double bed, mattress, box spring, $50; older couch with cover, $15 or best offers on all items. 384-0240.

METAL BEDS, COMPLETE WITH slat springs and mattresses, dresser, TV, trilight, table lamp, floor polisher, step end table, Lady's size 20 car coat, wringer washer, and miscellaneous items. 385-7476.

ONLY A FEW DAYS AWAY! What? Why the Optimist Dinner Auction. A few tickets still available. If interested please phone 382-3429 or 477-3208. $10 per person, dinner and dancing inclusive.

SAVE REAL MONEY ON FUEL bills! Make your own storm windows with clear plastic sheeting, and enjoy warmth and comfort this winter. Industrial Plastics Ltd., 2105 Douglas.

SWAN ENGLISH BABY CARriage, dark green and white, nearly new, immaculate condition. New $125, sell $50 firm. 6-month-old Lewyt vacuum, $25. 2-year-old electric sewing machine, $45. 478-4505.

COLWOOD PAINT CENTRE, 1790 Island Highway, across from new Ice Arena. Wallpaper 20% off regular price. 11 books. Exterior de luxe latex, white, reg. $8.50, now $5.95 per gallon. 478-6323.

FLEETWOOD TV, $50, GOOD working order; ½ gallon wine bottles, 5c each; radio-record player, Bel-Air, $25. 382-8907, 1329 Esquimalt.

G.E. COMBINATION FRIDGE, $100; 16 gauge single shotgun, $20; small lawnmower, $8. Call 1-5, 598-1651. Electric Floor Polisher, $25.

CHILDREN'S CLOTHING, BOY'S tweed coat, blazers, trousers, etc. Size 8-10. Girl's winter coats, dresses, etc. Up to size 16. 658-8235.

ROBINSON'S
For all your sporting needs.
1307 Broad St. 385-3429

GIRL'S SKATES, LIKE NEW, sizes 13 and 1, $6 pair, 3-brush floor polisher, $15. $50 tape recorder, $30. 385-5475.

HOLLYWOOD BED, $35; ONE good headboard, $8; one chest of drawers, $10; one new tire, 6.50x13 whitewall, $15. 479-1452.

DICKER MARTENS PAINT CO. Bulk clear plastic sheeting 2 mil, 4 mil, 6 mil, 10' wide.
616 Herald 383-1127

VIKING ZIG-ZAG SEWING MAchine in near new condition with cabinet and portable carrying case. 383-0809.

GOOD 600X16 SNOW TIRES. 500 square feet of asbestos shingles. Star drag reel. TV set, B and W. 592-0419.

CONTENTS OF 2-BEDROOM house: oil range, oil stand and tank. View at 815 Hockley, Sunday, 2-4 p.m. Cash only.

WESTINGHOUSE WASHER AND dryer in good working condition, $100. 4546 Rocky Point Road, Metchosin.

PIANO, OLDER MODEL, $300; black and white TV, new picture tube, $50; typewriter, $20. 479-7010 before 6 p.m.

GARAGE SALE: 2 RECORD players; Toro reel mower; weight set; racing car set, etc. 9620 West Saanich Road, 656-2497.

FREE
Gas range. 386-2971.

RECORD PLAYER, BED AND pram. 386-3972.

13 CU. FT. AUTOMATIC DEfrost 2-door fridge, as new, $175; apartment size stove with rotisserie, as new, $85. 592-9166.

HEAVY DUTY LOW BED UTILIty trailer, $65; Datsun 1300 canopy, $40. Both in good condition. 479-2606.

STEEL CABINET CARD INDEX file, 8 drawers, 584 pockets for 8"x5" cards. $85. 478-5730.

MULTILITH, 10"X15½" OFFSET press. Fixed feed tray — short run design. $190. 478-5730.

FRIGIDAIRE DRYER, AS IS, $40; small crib and mattress, $15. 478-5996.

MUST SELL LARGE FRANKLIN stove; 13 cu. ft. fridge; range; propane trash burner. 478-6208.

PAIR OF WALKIE-TALKIES, snare drum, 2-pellet rifles. 382-6687.

LADY'S FUR STOLE, $30; 6 leatherette kitchen chairs, best offer. 477-6782.

ROLLAWAY BED, $20; BABY stroller, $3; new house thermostat, $10. 383-7447.

ORIENTAL TYPE RUG, APproximately 13x29', good condition. $500 or best offer. 477-2391.

FREEZER, 18 CU. FT., ALUMInum lined, good condition, quick sale at $75. 477-8554.

USED GREENHOUSE PIPE, APproximately 3,000 ft. of 2 in. and 3 in. 25c a foot. 658-5487.

JAPANESE SENWOOD KITCHEN cabinet doors and hardware. Offers? 479-5632.

SILK LAMPSHADES, EXPERTLY recovered. Phone 592-6746, after 5 p.m.

FRIDGE, FIRST $30 TAKES. Twin girls fur coats, size 7, $6 each. 383-0077.

REMNANTS, CARPETS AND linos, all sizes. 382-4321.

1967-68 SUNBEAM SOFT TOP, $50. 2 grease guns, $8. 384-3730.

100 MISCELLANEOUS FOR SALE

$ $ $ $ $ $ $ $ $ $ $ $ $ $ $ $

MAIS MONEY SAVING SPECIALS

2-pce. raisin wide arm modern styling chesterfield suite $79.50
Matching sofa only $50.00
New 39" Grange mattress and box spring (slightly soiled) $49.95
23" Philips black and white console TV, excellent condition $69.95
25" Admiral color console TV, new picture tube with 1 year warranty. Immaculate condition, only $349.95
Fleetwood 19" portable black and white TV $39.95

20% - 50% OFF
swag, table, pole lamps
all sizes — styles

Sealy green hide-a-bed with heavy rubber cushion (as new) $219.95
Platform rocker, green $ 49.50

Trade-ins and credit easily arranged

MAIS FURNITURE
1821 Cook St.
385-2435

$ $ $ $ $ $ $ $ $ $ $ $ $ $ $ $

MERRY CHRISTMAS LAY-A-WAY

HER CHRISTMAS PRESENT NOW!

GIVE HER A DISHWASHER.
Front loading portable. Features 5-cycles, two level washing action and self-cleaning drain (high speed stainless steel cutting blades permits soft food particles to be flushed down drain). No mess, no filters, no strainers to clean. Full factory warranty, service included.
WAREHOUSE PRICE
$278.88
Other models, colors to choose from.

BE SURE TO TRY OUR WATER BEDS

While browsing look at our full line Enterprise ranges — Speed Queen washers and dryers. Visit our bargain basement for good clean furniture and appliances.

ROYAL FURNITURE AND APPLIANCES
733 Johnson 388-9021

ANNUAL PRE-WINTER SALE!

MEN'S SUITS
All in the latest stylings, in plain and patterned fabrics.
SPECIAL
$59.50
FREE
Pair co-ordinating slacks
Sale Ends Oct. 23rd

LES PALMER LTD.
714 View 382-2825

TWO HEAVY WOODEN GARAGE doors, 8x10 opening, cheap. 592-0588.

ROLL-AWAY COT; FIGURE skates, girl's—size 5, boy's—2 and 3. 382-5731.

12" SONY COLOUR TV. 135 MM telephoto for Pentax. 575x15 tire. Tent trailer. 477-4206.

MINK FINGERTIP LENGTH jacket. Immaculate condition. 478-4866.

FOR SALE, PARTIALLY DEMOlished house in North Saanich with good lumber. 656-1660.

FUR COAT, SIZE 38-40; BLACK seal, $75; twin satin bedspreads, blue, $15 a pair. 598-1840.

SANDERSON VELVET, 5 YARDS, mossberry green, $7.95 a yard. 385-1762.

OAK DINING SUITE, $325; washstand, $75; Hollywood bed. 385-0968.

RUG, 10X12, VERY GOOD CONdition. No. 201-1007 Esquimalt.

REFRIGERATOR, DESK, COFfee table, washer. 383-0274.

CHROME BIRD CAGE WITH stand and toys. $11. 477-6581.

PAPER CUTTER, CHALLENGE model 193, $450. Duncan 748-9631.

BUNK BEDS, 38", $30; DRESSER, unfinished, 4 drawer, $10. 652-1656.

WOOD HEATER, ALSO ELECtric baseboard heaters. 477-5322.

UPRIGHT PIANO, ADMIRAL stereo combination. 656-4604.

BAMBOO DRAPES, VARIED sizes and colors. 658-8235.

VOLKSWAGEN BUS SEAT, 45" with fittings, as new, $45. 592-9605.

SMALL WHITE MINK MUFF-purse, new condition, $16. 386-8550.

100 MISCELLANEOUS FOR SALE

BIG HORN BRAND CRUISER COATS

These quality ALL-WOOL jackets are made by the "BIG HORN" factory right here in Victoria and are specially designd for west coast weather. Made of water-repellent treated HUMPHREY wool macinaw cloth, has double body and sleeves to KEEP YOU WARM AND DRY LONGER! Styled with snap button front, 4-flap pockets plus large game pocket at rear. Comes in assorted colored checks and plain light grey. Sizes 36 to 50. $18.95

SPENCER'S STORES LTD.
1110 Gov't St. Downtown

A RUMPUS ROOM FOR CHRISTMAS

It's true, you can "Do-it yourself" with simple plans custom drawn for your house. A fifty dollar fee includes visit to house, measuring, discussion, plans and drawings, materials list, colour sketch and samples. All Thumbs? — We'll arrange a contractor or carpenter for you if you prefer. Act now, time's short! Call Bob Cooke at Shirley Philps' Homefinders Ltd. Design Dept. 386-2911.

CARPET, FLORENCE AXminster and underfelt 12x24 ft.; also runners 27" wide, 18½ ft. - 13¼ ft. - 4½ ft. Moved from Bickerton, original cost over $800, good condition. $275. Phone 384-0983.

DEMO SALE
Corner of Johnson and Wharf St. Saturday only, 8-6. Tongue and groove 2x6 decking, 2x10, sinks, glass. See man on job.

BOY'S SKATES, SIZE 10; AMC 30" electric stove; 56" coffee table; navy and white Thistle baby buggy; man's and lady's wet suits. All in excellent condition. 592-7151.

LADY'S BROWN RAINCOAT with detachable fleece lining, also tweed reversible all-weather coat. Both size 14 and new. 382-9740.

MUSKRAT COAT, FULL length, 16; squirrel stole, brown; Astrakan coat. Good condition, other items. 383-2189

UPRIGHT DEEPFREEZE, older fridge and dryer, miscellaneous items, floor polisher. 598-1209.

TWO 10-WATT NORESCO spakers, $20 each. Eko guitar, $20. 478-2744 after 6.

RABBIT COAT, IN EXCELLENT condition, size 10. Value $300. 384-9009.

PRICE'S KEY SHOP
Safes, Locks, Keys
847 Fort 384-6221

SAMSONITE TWO-SUITER, ALSO large suitcase. Perfect condition. 382-9740.

12-DRAWER DRESSER, $45; OLD dresser, $45; oak buffet, $65. Bottles. 386-9309.

30X48 PANTEX DRY CLEANING washer, motor driven. Offers. 384-6519. Fyfe Cleaners.

MOVING EAST. ALL HOUSEhold furnishings and effects for sale. 1569 Brodick Crescent.

BLACK AND WHITE TV; 10-speed bike, Peugeot; Polaroid camera. 388-6542.

GOOD CONDITION, FRIDGE IN working order, $25 or offers. 384-0306.

PORTABLE DISHWASHER, MAhogany corner cupboard, unique 8-piece dining room suite, 598-2950.

USED G-E MOBILE-MAID DISHwasher in good condition. $100. 477-3931.

ELECTRIC RANGE, FRIDGE, single bed with headboard, baby car seat. 652-2881.

23" BLACK AND WHITE TV, $50; new King trumpet with music stand, $80; knitting machine with ribber, $30. 384-2562 after 4.

UTILITY TRAILER, HEAVY duty, over one cubic yard capacity, good condition, $80 firm. See at 2620 Rock Bay Avenue.

MARY MAXIM NORTHLAND wool at The Village Shop, 2207 Oak Bay Avenue at Hampshire Rd. Phone 598-2721.

LADIES' MUSKRAT COAT SIZE 16; 2 men's Harris Tweed coats, size 38 short. All in good condition. 385-5408.

BOYS' BIKES, ONE SMALL, ONE 3-speed, hockey pants, athletic cup; child's play desk. 477-2980.

FIBREGLASS CANOPY FOR ¾-ton truck. 386-8007.

WILSON FLORAL RUG, 9'X8', 6'x9'. Desk and chair. 382-4090.

OLD BRASS CASH REGISTER, $150. 598-1709.

STORM WINDOWS
B.C. Aluminum 479-3232

YARDS OF CARPET, NEAR new, cost $792. Sell $300. 592-6977.

KING SIZE HEADBOARD AND rotisserie. 598-4863.

BLONDE WIG FOR SALE, BEST offer. 385-4071.

21 CU. FT. CHEST STYLE FRIGIdaire deep freeze, $100. 479-1758.

2 LADIES WINTER WOOL coats, sizes 12-14. 385-3785, 6-9 p.m.

100 MISCELLANEOUS FOR SALE

UNDER THE YELLOW SIGN

USED SELECTION
Headboards 39" $ 9.95
Vanity and Mirror $19.95
4 dr Walnut Chest $29.95
Easy Chairs From $ 9.95
Wooden Bassinette and mattress 19.95
Ethan Allan Solid Maple Bed 39" $59.95
39" Mattress $19.95

NEW
Drop Leaf Table and 2 Chairs 24x18 $ 41.95
Drop Leaf Table and 2 Chairs 30x24 $ 54.95
7 pc Dinette Suite From $109.95
Armless Davenos Material covers $ 89.95
Cogswell Rockers From $ 47.88
3 pc Wal Bed Suites From $129.95
Silex Steam Iron $ 14.95

FREE DELIVERY

BARGAIN ANNEX
753 VIEW ST.
Division of
Standard Furniture
382-5111

SIMPSONS-SEARS

INSTALLS

QUALITY CARPETS

Pick your price, pick your colour and Simpsons-Sears will have your beautiful new carpet PROFESSIONALLY installed in your home.

CHARGE IT!!
PHONE 388-9111
NO OBLIGATION

SHOP at HOME Service

GOOD USED BUYS
Large mahogany Victorian bookcase $125 Bow front mahogany chest $79. 6 pc oak dinette suite $172, maple drop leaf table $37.50. Walnut Duncan Phyfe table $77.50. 2 pc. Danish style settee $89. Chesterfield chair $24.50. Walnut dinette chairs $56. Cedar chest (waterfall style) $57.50, small wardrobe $19.50. Apt. size fridge $42. Coal and wood stove $85. 2 hide-a-beds $85 and $98. Drop side couch $92, 6 mahogany chairs $175.

HUB FURNITURE
715 Johnson 384-6425

3 ONLY
New harvest gold automatic defrost. Moffat 13 cu. ft. refrigerators, porcelain crispers, 10-position adjustable shelves. Fully guaranteed.
Mfg. Sugg. List $364.95
SPECIAL $248.00
(sorry no trades)
C. TAYLER
HOME APPLIANCE LTD.
Sales 383-3281 Service 383-2324

MOVING—MUST BE SOLD
5 gallons adhesive, $10; 5 gallons liquid cement, $10; miscellaneous hand tools, 2 hand trucks, $15 each; used oil ranges, $10 - $40; 5 lb. cans of grease, $3 each; 5 gallon empty steel drums, $1; 4-gallon Jerry cans, $4; wooden windows, size 24x43, $3; 31x34, $3; 24x55, $5; 34x56, $5; 48x71, $8; Hyster pallet mover, $900. View at 510 Gorge East, 383-2115.

FOLDING TABLE TENNIS table, bed chesterfield, round walnut coffee table, shower and window curtains, shortie drapes, pull down light fixture and others Air mattresses and electric pump. Tent heater. Tennis and badminton rackets. 382-6244 evenings or all day Saturday.

CUBBON ON ALPHA
386-3288
FINAL CLEARANCE SALE
All lumber, building materials, plywood, paint, nails, mouldings, prefinish plywoods, roofing, doors, gyproc, drain tile etc.
ALL AT BARGAN PRICES
386-3288

USED SEWING MACHINES
2 Singer treadles now available, electric portable with reverse, $35. 2 electric portables (as new), $49 each. Zig Zag open arm $79. Pfaff Zig Zag open arm $159. All 1 year guarantee. Terms $7 monthly. Sawyer Sewing Centre, 840 Fort, 388-6228.

SURPLUS SALE OF NEW REfrigerators and ranges excellent selection—low prices. Ranges from $147, Refrigerators from $197.
BUTLER BROTHERS
1720 Douglas 83-6911
(ACROSS FROM THE BAY)

SIDNEY PAINT FACTORY
9756 3rd St., Sidney
656-3358
COLWOOD PAINT POT
1610 Island Hwy.
478-5525
"Factory to you prices"

TORO—PARKER
Leaf and compost shredders
PARKER and GILSON
lawn vacuums
VIC. LAWNMOWER HOSPITAL
834 Johnson 386-8338

TEAKWOOD AND EBONY HERItage Henridon console table 5' long, $90. Lamps, Japanese dolls, new china, practically new girl's 3-shift bike, $35. Miscellaneous. 382-3689.

ONE USED McCULLOCH SAW $95
One Wright bar saw $85

VIC. LAWNMOWER HOSPITAL
834 Johnson, 386-8338

GLOBAL VILLAGE
Modular instant recreation homes, 12' to 25', $800 to $4,000. Fibreglass, fibreboard and polyurethane finish. Colours of your choice. Showrooms, 2202 Douglas. 386-8407.

GENTLEMAN'S SUITS, ALSO sports jacket, nearly new, custom made, conservative colors and style, 40 waist. 656-2958.

WHAT A SALE!
come see our good selection of cowboy hats $5.00 off reg. price at BUCKERFIELD'S, 506 Pandora, 384-7181.

WAREHOUSE PRICES
On brand new furniture, appliances, TV's-stereos, chesterfields, area carpets and good used trade-ins. Happy Harry's, 385-4146.

A.B.C. ELECTRIC — 382-7221
New and rebuilt appliances. Vacuum cleaners, polishers, etc. One-year warranty. Good selection. Reasonable prices. 831 Yates.

1961 — ONE TONE G.M.C. WALK-in van, mint condition. Ideal for camper unit. Also used fridge. 656-1071, 9-5. After 5, 656-3554.

MAYTAG WASHER SPIN DRYER and portable dryer, side by side or stacked, new, 2½ years service warranty. $390. pair. 642-3626.

HOOVER SPIN DRY WASHER. Complete with extra parts, $65. Go-cart frame and wheels, $75. 592-1760 after 4 p.m.

RECONDITIONED USED TYPEwriters $29 and up.
City Office Equipment Ltd.
826 Yates 386-8396

AUTOMATIC TELEPHONE ANSwering machine, 24-hour operation. Rent to own, $10.88 month. R. and T. Business Systems, 384-0145.

'58 HILLMAN, '57 NASH, WRINGer washer, 40" baseboard heater, baby walker, Jolly Jumper, TV, 4 beds with mattresses. Open to offers or trades. 385-0595.

HAND-MADE WOODEN TOYS, play equipment, children's clothing outique, handicrafts. 1298 Gladtone, 382-2312 or 382-1602.

100 MISCELLANEOUS FOR SALE

FLOOR MODEL AND DEMONSTRATOR CLEARANCE AT GENUINE 20% OFF

TORO 18" reel
Reg. $219.95 SALE $175.95

TORO 21" reel
Reg. $239.95 SALE $191.95

TORO 21" Whirlwind, with bag pickup
Reg. $149.95 SALE $119.95

TORO 21" self propelled whirlwind
Reg. $199.95 SALE $159.95

TORO 19" Guardian
Reg. $164.95 SALE $131.95

TORO 21" Guardian
Reg. $179.95 SALE $143.95

TORO 21" Guardian, self propelled
Reg. $219.95 SALE $175.95

TORO 21" Guardian, self propelled, key electric start
Reg. $269.95 SALE $215.95

TORO 19" all electric
Reg. $179.95 SALE $143.95

Also on sale at similar savings.

TORO — 5 H.P. 25 in. cut
Reg. $389.95 SALE $321.95

TORO — 7 H.P. Key elec. start 32 in. cut.
Reg. $799.95 SALE $676.95

GILSON — 5 H.P. 25 in. cut
Reg. $395.95 SALE $299.95

GILSON — 5 H.P. Rear engine.
Reg. $525.00 SALE $420.00

GILSON — 8 H.P. Rear engine 32 in. cut.
Reg. $626.00 SALE $499.95

Other models on display AT SIMILAR SAVINGS

VICTORIA LAWNMOWER HOSPITAL
834 Johnson 386-8338

BARGAIN PRICES EVERY DAY
2 pc chesterfield suites $95.00 to $379.00, love seats $45.00 and $99.00, nine-piece rock maple dining-room suite $529.00, console tables $79.00 and $119.00, china cabinets $39.00 to $189.00, oak round table and four chairs $185.00 oak secretaire $199.00, telephone table and chair $59.00, marble top lamp table $49.00, bedroom suite complete $159.00, hida-beds $119.00-$149.00 and $189.00, electric ranges $89.00 to $149.00, Westinghouse automatic washer and dryer $199.00, wringer washers $49.00 and $59.00, trash burner $49.00, tea wagon $119.00. Many more in-store values.

Use your Chargex Financing available.

PANDORA FURNITURE LTD.
New and Used Furniture
1051 Pandora Ave.
383-6319

XXXXXXXXXXXXXXXXXXXXXX

EATON'S
WAREHOUSE
STORE
749 VIEW ST.

Remember You Can Budget Charge Through Our Customer's Accounts Office, 3rd Floor

XXXXXXXXXXXXXXXXXXXXXX

EXECUTIVE SWIVEL CHAIR, $40; 2 tubeless steel arm hairs, $12 each; 2 magnificent antique brass electric table lamps, each with 5-candle light heads, $100 or nearest offer; hide-a-bed in black vinyl, 5 months old and never used, $250; telephone seat, $15; small walnut desk with stools, $15. 592-4216 all day Sunday or evenings after seven.

USED GREETING CARD FIXtures. Wooden racks, whole units and tops. Gift wrap fixtures. Metal spinner racks plus numerous small metal racks for display. Canopy lights. Contact Davidson's House of Cards, 618 View St. or phone 385-9622.

GREEN CHESTERFIELD AND chair, $125; 5-piece bronzetone dinette, $35; 54" box spring and mattress, $50; 3-drawer dresser with mirror, $25; matching 4-drawer chest, $25. Call after 6 p.m. and all day Saturday, 384-5406.

PALE PINK BRIDESMAID'S gown, size 9, paid $45, $20; two-tier bridal veil and headpiece, $10; lovely black peignoir set, $15; Girl's skates, size 13, $4; Singer button-holer, $7; supermatic cigarette machine, $6. 479-4366.

RUGS LOOK "NEW" IT'S SO easy with RUG-MATE stain removing rug shampoo. Rent electric shampooer for $1.00, plus materials. Clark and Pattison, 760 Bay St. See our ad under Painter for other supplies.

24 CU. FT. GIBSON FREEZER chest, $160. Enterprise electric and wood range, $175. Large GE refrigerator, freezer compartment, $180. Howard rotovator, 1 year old, $425. 652-2961.

IBM SELECTRIC TYPEWRITER, one year guarantee; Friden calculator, $69; folding machine, only $148; 3M copier. NCR cash register. 656-4894.

CLOSING OUT SALE — ALL new shoes. Everything must go by January including complete shoe repair business and stock. 1524 Fairfield.

TYPE 'N WRITE SHOP
Used typewriters and adders bought and sold.
744 Johnson 385-3112

WEBSTER PORTABLE TYPEwriter, good condition, $30. Motorcycle helmet. $15. Phone evenings. 478-3202.

DARK CANADIAN MAJESTIC ranch mink jacket, as new. 385-4558.

DINE OUT TONIGHT AND SAVE with Victoria Diners tickets. 382-1510 or 592-7680.

USED FRIDGE "DEEPfreeze", 7 cu. ft. Good condition, $50. 384-2454.

GARAGE SALE, SUNDAY, OCtober 22, 9-5, 1085 Gosper Crescent. Household furnishings.

INCINERATOR DRUMS, $5 DElivered. Rubbish removal $2 minimum. 479-4067 after 6.

GENERAL ELECTRIC AUTOmatic washer, excellent condition, $100. 656-2760.

SMALL UPRIGHT FREEZER, fridge, older chesterfield, fire screen, Guide uniform. 477-9335.

LADY'S NAVY LEATHER COAT, size 12, excellent condition. Phone after 5 p.m. 385-3277.

DAVE TAYLOR DEC. CENTRE
579 Gorge Rd. 384-1914
WE LEND WALLPAPER BOOKS

OUTDOOR INCINERATOR BARrels, ready to use, $4.50. Free delivery. 383-1328

BASEMENT SALE, SATURDAY 10 a.m.-2 p.m. Dishes, ornaments, etc. 946 Oliver. 598-4805

10' BAR, WITH AQUARIUM, SUIT rumpus room, offers. 384-4874.

GARAGE SALE OCT. 22, 10-4 p.m., 6632 Oldfield Rd. 652-3216. Clothes, appliances, furniture.

3 WINDOWS, ALUMINUM FOR camper, trailer or boat, $45. 477-6071

WESTON CINE EXPOSURE meter. 384-8300.

100 MISCELLANEOUS FOR SALE

STEWART & HUDSON
Building Supply Centre

PAINT BARGAINS
Exterior white latex Gal. 3.99
Exterior White oil paint Gal. 3.99
Interior white latex Gal. 3.99
Tinting Gal. .50
FENCE STAIN — Green, Red, Brown, per gal. 2.79
7½" rollers .79
Brushes each .99
7½" Roller and tray kit 1.19

GUTTER WHITE CONTINUOUS ALUMINUM INSTALLED BY OUR COMPETENT MEN. CALL US FOR ESTIMATE.

WE STOCK WHITE ALUMINUM, PLASTIC, GALVANIZED AND WOOD GUTTER AND DOWN SPOUT.

Open Monday thru Saturday
7:30-5:30
Charges — Budgets
386-3211
400 Gorge Rd. East
Stewart & Hudson

GARAGE SALE
1 p.m. to 4:30 p.m. Saturday and Sunday. Hide-a-bed, 4 month old electric stove, fridge, bedroom suite, other furniture, de luxe lawn mower, wheelbarrow, garden and hand tools, ladders, Hoover washing machine, Mixmaster, lamps, many other articles. Indian sweaters, like new — lady's medium, man's large; everything first-class condition. Owner moving. Cash only. 1436 Lang St.

FUN TO USE!
(For Young and Old)
"GEM SPARKLE" ROCK POLISHER complete with fan-cooled motor, only $15.95 (requires grits-and-polish set $3.95 for 3 months' supply). Other models, $13.50 to $49.50. All have quiet, durable rubber barrels and are guaranteed for 12 months at THE ROCKHOUND SHOP, 850 Tolmie. 388-5341. (Closed Mon., open Fri. to 9 p.m.

RADIOGRAM AND SHORT WAVE $22; tape recorder, $14; Microscope. $15; Slant board, $10; hobby tool electric, $3; Hand lawn mower, $10; appliance dollies, $3; electric frying pan, $6; bathroom basin, all fixtures, $12; bird cage and stand, $8; wind driven garden ornaments, $6. each; electric clock, $3. 382-3807

TELEVISION, $30. SINGLE ARM chesterfield, $35. Upholstered green chair, $20. Large Dimplex heater, $50. Pole lamp, $12. Door chimes, $4. Suds saver, $5. 1 pair gold semi sheer drapes, 96"x54", $10. 48"x54", $5. 656-1228.

GARAGE SALE, SUBMERSIBLE sump pump, $40; sabre say, $20; electric sander, $20; 7x50 binoculars, $20; ¼" drill, heavy duty, $10; ⅜" drill and kit, $25; toilet, tank and basin, $20; 4-band radio, RCA $40; tools and miscellaneous items. 382-7945.

TABLE SAW, ACCESSORIES AND motor by National Power tools, $95. 6" roller bearing jointer and motor $80. Passap Duo-matic double bed knitting machine, this years model, $300. 477-8912 or 477-4464.

RUG: 12'X18', MEDIUM BROWN, sculptured, nylon, with underlay. $150 or best offer. Excellent condition. Fire screen for built-in, copper hood, black mesh, $20. Size 36"x23". Phone 477-4392, Sat., Sun., Mon.

MOVING. SELLING HOUSEHOLD furniture, workbench, ladders, garden equipment, picnic table and chairs, firescreens and boxes, drapes, mirrors, good used children and adult clothing. 592-7179.

24" AUTOMATIC RANGE, 10 CU. ft. fridge. 2 girls' bikes. Ladies, skates, size 5. Window 4x6, doll carriage and miscellaneous toys. Ladies' coat, size 8. Push mower. 382-2244.

NEAR NEW BLACK AND WHITE TV. 2 older electric stoves, high chair, large nude painting, set snooker balls, 10x14 wool rug, electric lawn mower. 388-4910.

30" ELECTRIC RANGE, MOFfat, rotisserie and deep-fry; copper firescreen; pole lamp; twin bedspreads; one 5 h.p. electric motor, 3 phase. 656-4058.

HAVE PURCHASED SIMPSONS Sears washer, now selling Westinghouse wringer washer. Good working order. $50 or best offer. 384-1800.

VIKING CONSOLE TV. $35. B Flat clarinet $25. Girls skates, guitar, bird and hamster cages, ukulele, bed spreads, hairdryer. 477-3957.

HAVE PURCHASED SIMPSONS Sears Kenmore washer and dryer, now selling Viking automatic dryer. Good working order. $60 or best offer. 477-6243.

HAVE PURCHASED SIMPSONS Sears Coldspot refrigerator, now selling Quickfreeze manual defrost fridge with top freezer. $40 or best offer. 598-4903 after 5 p.m.

HAVE PURCHASED SIMPSONS Sears Kenmore automatic washer, selling McLary Easy automatic washer with temperature controls. $35 or best offer. 384-3189.

MAPLE DINING TABLE, 2 leaves, 6 chairs $195. Figure skates, size 5, $7. Skating dress, size 7. $5. 598-2459.

HAVE PURCHASED SIMPSONS Sears Kenmore shampooer-polisher, selling Hoover polisher. Excellent condition. $12. 383-3398.

DAY BED, BEIGE $30. Aquarium 10 gallon. Complete, $10. Small vinyl chair with arms. Beige. $5. 598-1451.

GURNEY OIL STOVE, TANK and stand included, $35. Lawnmower $10. 479-1191.

INLAID ROSEWOOD PIANO, very old, good condition. Bed-chesterfield. Open to offers. 384-3256.

CHAIN LINK FENCING, FREE estimates. D.D.P. Enterprise, 385-1512.

FOR SALE, RACQUET CLUB shares, $700. 598-4595.

3½ H.P. PARKER SWEEPER, $200. Phone after 5. 592-6687.

CHILD'S DESK. MEN'S SKATES, size 12. Lawn edger. 478-2614.

FIREWOOD, ALDER AND FIR, $25 per cord. 386-3836 after 5.

EASY WRINGER WASHER, EXcellent condition, $30. 592-0497.

OIL TANK STAND 12' HIGH. pipe construction. 592-4369.

30 GALLON INCINERATOR drums, $1.50. Call at 622 Barton.

103 MISCELLANEOUS WANTED

TABLE SAW, WITH OR WITHout motor. Must be reasonable. 384-0872.

MAN'S BROWN LEATHER REclining chair, good condition, reasonable. 478-2614.

WANTED: GOOD WOOD RANGE. Phone 382-0493.

STUMP PULLER WANTED, REAsonable. 642-3635.

BENCH SEAT WANTED FOR late model Dodge van. 477-5880.

WANTED: FOLDING PING-PONG table, good condition. 386-9494.

WANTED: 16" SPLIT RIMS, 8 holes. 384-6255.

WANTED: REAR-END FOR A 8N farm tractor. 477-5339.

RASPBERRY CANES.
598-4219.

MINI BIKE WANTED. MUST BE reasonable. 385-8055.

ROUND DROP-LEAF KITCHEN table. Phone 477-2145.

WANTED: BROWNIE UNIFORM, size 10. 479-1217.

WANTED: COMMERCIAL CRAB traps. 382-0639.

ROTARY TV ANTENNA.
479-5314.

103 MISCELLANEOUS WANTED

MONEY IN A HURRY
CASH LOANS on tools, guns, musical instruments, cameras and sporting goods. We BUY also WEAPONS, INSTRUMENTS, etc., for READY CASH.
BILL SCOTT'S
UNIVERSAL PAWNBROKING AND AUCTION CENTRE
584 JOHNSON 383-9512
Formerly BJ Trading, 617 Johnson

SIDNEY BARGAIN HOUSE
We pay top prices for goods of all descriptions, from a handful to a house full. Furniture, tools, appliances, glassware, dishes, etc. Our specialty is antiques. 2373 Beacon Ave., Sidney, 656-3621.

THE SALVATION ARMY
Needs your re-useable clothing furniture and household goods. "Help us to help others." Family Thrift Stores, Victoria, Sidney and Langford. For pickup 386-3295.

KILSHAW'S AUCTIONEERS
Buy — Sell — Appraise
1115 Fort 384-6441

LUNDS AUCTIONEERS
APPRAISE AND BUY FOR CASH
926 Fort 386-3308

WANTED: INDIAN BASKETS, masks, argilite carvings, rattles, blankets, bracelets, beads, etc. Also paintings of Indians. Bygones, 1034 Fort. 383-8025.

WE PAY CASH
For good tools, cameras, instruments, luggage, antiques etc. ISLAND TRADING, 1717 Gov't. 384-5354.

WANTED IMMEDIATELY
Good clean used bedroom, chesterfields, dinette suites. Also hide-a-beds and chests of drawers. Call BETTER-BUY, 385-4345.

COLLECTOR WILL BUY OLD stone ginger beer bottles, crocks and pottery jugs. Also any old bottles, etc. 388-6541 anytime.

OIL SPACE HEATER WITH fan, appearance not important. 15x5½ wheel for '65 Dodge wagon. Cobble Hill, 743-9432.

GOOD BOOKS ALWAYS BOUGHT
HAUNTED BOOKSHOP
845 Fort 382-1427

WE BUY YOUR FURNITURE, household goods, pictures, tools, etc. Best cash prices. 386-0462.

ANY OLD JEWELLERY, RINGS, old gold, watches, small boxes, etc. Bygone's, 1034 Fort, 383-8025.

Cash for furniture, tools, guns etc.
FAMILY TRADING
731 Goldstream 478-5631

SPOT CASH
For good furniture-appliances
ROYAL FURNITURE 388-9021

RIFLE BARREL, ROUND, 44-40, to fit 1892 receiver, must be in good condition, 384-6566 evenings.

URGENTLY REQUIRED. STACKing chairs by Service Club. Please phone 383-2391.

WANTED: USED DRAFTING TAble-drawing board, adjustable. Call 479-7800 after 6:30.

WANTED: ROTOR ANTENNAE. Phone Cobble Hill, (112) 743-5073.

FRIDGES, FREEZERS BOUGHT. 384-7813. All-Temp.

NON-WORKING, COMPLETE TV's wanted. Will haul away free. 386-0710.

OVER-SIZED HAND-MADE COlourful patchwork quilt. Victoria Press, Box 629.

WANTED; CARRIAGE CLOCKS or other unusual clocks. Tiffany leaded lamps; etc. 642-3086.

MING CHAIR, PAINTED BAMboo arm type, with cushions. 598-4219.

WANTED: LIGHT WEIGHT LUGgage. Good condition, reasonable. Phone 382-4170.

WANTED: MOTORCYCLE IN need of extensive repair, winter project. 658-5417.

WANTED: MODEL RAILROADS and equipment, all gauges. Phone 477-3702 after 6.

WANTED: MATTRESSES IN reasonable condition for ski cabin. 477-4955.

UTILITY TRAILER AND SMALL outboard motor. Medium size motorcycle helmet. 382-5309.

SICKLE-BAR, 3-5 H.P. MUST BE good working order. 656-2255.

SQUARE DEAL BUYS
383-1221 1126 Hillside 383-1601

12" BANDSAW.
Phone 592-6456.

109 MISCELLANEOUS TO RENT

RENT TO OWN
NEW SEWING MACHINES
Domestic and Industrial
SAWYER SEWING CENTRES
840 Fort St. 388-6228

TOOL AND EQUIPMENT RENtals; Goldstream Rentals, James Bay. 385-4514.

CENTRALLY LOCATED CAR space for rent, $5 a month. 388-9593.

115 SWAPS

PEOPLE'S TRADING POST
2510 Trans-Canada Highway
Open Sunday 1-6 p.m.
478-3933
"The post with the most"

1971 SIDEWINDER SKI BOAT, trailer and 80-h.p. Mercury. Swap for car or trailer. Reg Midgley Motors, 385-8756.

1969 17½ FT. TRAVEL TRAILER. Sleeps 6, top condition. Low mileage. Trade for truck and camper unit. Value, $2,600. 598-3029.

13' TRIPLE E TRAVEL TRAILer. Swap for car or boat. Reg Midgley Motors, 385-8756.

GOOD CAR FOR COLOUR TV, furniture, property or what have you? 385-0031.

SAWMILL, 34'X8', 15" FRAME, carriage, two-48" saws, value $2,000; swap or sell. 478-4440.

NEW 12' RUNABOUT AND 25 Merc., with equipment for tested car, $250 value. 592-1950.

STAINLESS STEEL COUNTERtop stove with wall oven, swap for bunk beds. 384-6255.

SWAP MOTORIZED GO-CART for 10-speed bike. Phone 479-3882.

12' BOAT, 5 H.P. MOTOR, SWAP for washer and dryer or ? 652-3031.

117 ANTIQUES

ANTIQUAX, a furniture polish of the highest quality. Easy, lustrous, durable—preserves and protects.

HAROLD ROBINSON ANTIQUES
1016 Fort Street 383-2822

ANTIQUE AUCTION
We are now accepting suitable antiques for our next sale in OCTOBER.
LUNDS
926 Fort 386-3308

MICHAEL G. HILL ANTIQUES, now open for business at Whippletree Junction, 3 miles south of Duncan, weekends only, 12-5. Selling out my entire collection of 50 guns, antiques and collectors' items.

KILSHAW'S
Buy for Cash
Appraise for all purposes
1115 Fort 384-6441

WANTED: PAINTINGS BY SYDney Laurence, Alaskan painter. Contact Miss Toppin, The Antique Shop, 1032 Fort Street. 382-4939 or 477-1210.

EXCELLENT CARVED OAK high back hall seat. Offers. 2 chairs with leather seats. $8 each, etc. 658-5776.

CANADIANA (VICTORIAN 1870-1880) walnut bed, $350 or best offer. Professionally appraised. Phone 386-2314.

A CHOICE OF OAK, MAHOGANY, rosewood and other fine old English furnishings at the Island Gallery, 2188 Oak Bay.

WANTED; CUT AND COLOURED glass; ship's clock and others; old hall mirrored stand. 642-3086.

CASH FOR ANTIQUES AND OLD things. Bygones, 1034 Fort. 383-8025

117 ANTIQUES

ANTIQUE WALL TELEPHONE. Early 1900. 478-4610.

WANTED: CYLINDER PHONO, or horn gramophone. 384-2027.

120 GARDEN SUPPLIES

Fertilizer

WHY PAY? CHICKEN MANURE, no charge. Oaks Poultry Farm, 880 Downey Road, Sidney, 656-2485.

SIDNEY DUCK FARM, 656-4412 Duck manure, 60c bag, delivered.

OLD COW MANURE, 80C BAG. Delivered 95c, over 6. 479-5426.

OLD COW MANURE, 7 YDS. $30; bag, 95c. 385-4356.

EXCELLENT MATURED MAnure, $20 delivered. 598-3402.

CHICKEN MANURE.
478-1876.

Plowing, Rotovating and Cultivating

CENTRAL SAANICH TRACTOR Rotovate, plow, cult, level, etc. Loader, post holes and mowing. 652-3306.

DON'S TRACTOR SERVICE Rotovate, plow, grass cutting, Loading and hauling. 477-3913

ED'S TRACTOR SERVICE Rotovating, levelling, loader, plowing, posthole. 479-2204.

C. STARCK, ROTOVATING, brush and grass cut, post holes, etc., loading and hauling. 479-3157.

ROTOR TILLING WITH A POWerful machine. On weekends, call 479-7747.

Seeds, Bulbs, Plants Trees, Shrubs

NURSERY STOCK
Selling out. All shrubs, rhododendrons, camellias and plants, ½ price, Saturday, Sunday, only 10-5. Also shrubs 10' and 15' high. We load and deliver. End of Ankland off Wishart (Colwood). 478-2635, 477-5371.

WILLOWDALE FARM
Big evergreens, rhododendrons, flowering shrubs. 6447 West Saanich Rd., 652-2863.

RHODODENDRONS: 3', 4', 5' high. Junipers, upright evergreens. 384-5044.

HEDGE SHRUBS FOR SALE. Thuja pyramidalis and ellwoodii. $2 each. 479-6174.

Top Soil, Rocks and Fill

BLACK LOAM OR PEAT SOIL, 7 yds. $30. Bag $1.50. 385-4356.

SAND, GRAVEL SUPPLIES, used red bricks and clay fill. O.K. Trucking Co. Ltd. 386-3414.

FREE CLAY FILL
10,000 yards. Hauling charges only. O.K. Trucking Company. 386-3414.

FILL, TOP SOIL, GRAVEL SUPplies 479-5719, 479-1582.

DRY WOOD ASHES, 5 YARDS. $8 delivered. 386-7225, 384-1755.

A-1 BLACK PEAT SOIL, ALL types of fertilizer and fill. 479-2092.

125 PETS AND SUPPLIES

REGISTERED SAINT BERNARD pups for sale. Excellent conformation, certified. Rough coat. Shots included. Both parents available for viewing. Please call Fran or Don Graham at 658-5924.

ROYAL OAK HOBBIES
FOR
AQUARIUM SUPPLIES
Biozonic Filter Special
$14.88
479-7814

2 REGISTERED TOY POODLES, 1 white male, excellent stud dog, 1 black female. Both used to children, also 1 black Toy poodle puppy, 11 weeks, $50.00 each. Shawnigan 743-9321.

MOVING MUST PART WITH beautiful adult cat, perfect companion, to elderly person, free to good home. Also 5 month old cat independent type and house trained. 478-7435.

53 BUDGIES, AGES TO 3 YEARS, all colors, very good quality. Also large aviary and breeding cages. 4772 Spring Road, off Quayle Street, off Interurban.

FOR SALE: GREAT DANE PUPpies, beautiful "Blacks", excellent disposition, vaccinated. Write Omineca Kennels, Box 71, Telkwa or phone 846-5391.

POODLE PUPPIES, REGIStered, black or white. $100. Terms $25 monthly. Maydon Kennels 743-2493 Duncan.

FREE TO GOOD HOME. 7½ week old kittens. 385-7069.

PUPPIES FREE TO GOOD homes, part-German Shepherd, part-Lab. 642-5795 between 6-7 weekdays or Saturday morning.

PEDIGREE PERSIAN KITTENS, exceptional beautiful colored blue Chinchilla, males only. $15 down and terms. 383-0282.

REGISTERED GERMAN SHEPherd puppies. Imported parents. Black and tan. Brymon Kennels, 642-3152.

SPAYED FEMALE ½ BORDER Collie, all shots, fond of children. Good watch dog. To approved country home. 656-2497.

BROWN DOBERMAN Pinschter puppy, 3½ months, shots, $100. 7-10 p.m. weekdays, all weekend, 2306 Belmont Ave., No. 3.

PUREBRED WHITE FEMALE miniature poodle, spayed, had shots and papers. 20 months old. $75. 385-3024.

SIAMESE KITTENS FOR SALE, Seal and Lilac points, 8 weeks. 385-3604.

HEALTHY, MALE KITTEN. Black and white, wants loving home. 384-6554.

2 PUREBRED PUPPY POODLES, white miniature. Call Carmen, 382-0075.

REGISTERED SAMOYED PUPpies, female, $90. 6 weeks old, terms. 479-6524.

MALE SIAMESE CAT, ONE year, registered, phone 652-2235 after 5 p.m.

REGISTERED GERMAN SHEPherd pups, males and females. 658-8790.

PUPPIES — BLACK AND WHITE Toy Spaniels, and Pugs: Cobble Hill, 743-2701.

FISH AQUARIUM, 10 AND 15 gallons, complete with fish and accessories. 383-8587.

SPANIEL—DACHSHUND CROSS female pup needs good home. Likes children. 592-3987 evenings.

ADORABLE PUREBRED GERman Shepherd puppies, black and silver bred. 479-7494.

PUREBRED ST. BERNARD Pups. Excellent stock. Phone Nanaimo, 758-7845.

CROSS GERMAN SHEPHERD and Lab. puppies free. 384-5192.

MINIATURE FEMALE POODLE puppy to good home, $50. 383-0077.

REGISTERED WHITE TOY POOdle pup. $80. 384-6269.

PUPPIES, $10, $15. PART COUgar-hound, 1 year old, 384-6460.

HAVE SAMOYED PUPS FOR sale. 477-1939.

BEAUTIFUL PART-SIAMESE kittens, black or grey. $5. 656-2276.

WANTED; GOOD HOME FOR 8-week old kitten. 592-0967.

PUREBRED GERMAN POINTER, 1½-year-old, best offer. 477-9241.

YOUNG CANARIES, GOOD singers, 477-5692.

WIREHEAIRED FOX TERRIER puppy, registered male. 384-5429.

AQUARIUMS—SUPER BARGAIN. 388-9553.

TOY APRICOT POODLE,
477-3307.

UNREGISTERED SIAMESE FEmales, $15 each. 479-1509.

BABY RABBITS, 75c.
479-2938.

MALTESE PUP. $50
383-9672

ALASKAN MALAMUTE PUPS, well marked. 479-2790 or 592-4330.

2 PRETTY SILVER GREY KITtens. 478-5468.

6-WEEK-OLD SPANIEL CROSS puppies, $10 and $15. 388-7698.

HALF DALMATION, HALF LAbrador puppies. 479-4919.

MALE LAB-SETTER PUP, 5 months, had shots. $15. 382-1298.

FREE: BLACK HALF-SIAMESE kitten needs good home. 479-8139.

125 PETS AND SUPPLIES

BLUETICK
Coon hound pups. Have shots and dewormed. Duncan 746-7749.

SIAMESE KITTENS, BEAUTIFUL eyes, chocolate, frost, Sealpoint, Registered, $20. 384-3082.

FREE TO GOOD HOME, 5-month-old cocker spaniel-poodle cross, female, 478-4018 anytime.

FREE TO GOOD HOME, GERman Shepherd-Lab puppies. 652-1937.

WANTED GOOD HOME FOR very affectionate black female cat. Spayed. Shots. 477-1585.

FISH AQUARIUM 10 AND 15 gallon, complete with fish and accesories. Offers. 383-8587.

FEMALE SAMOYED, 1½ YEARS old. $30. 479-7401.

127 CHICKS, POULTRY, HATCHING EGGS, SUPPLIES

PHEASANTS. ONE PAIR ADULT silvers, three six months old silver cocks. One six months old golden cock, one mature Reeves Cock. 592-0821.

FIR AND HEMLOCK SAWDUST or shavings. Fast delivery. 245-3277 Ladysmith.

BIG VARIETY TURKEYS, ducks, geese and chickens for sale. 462 Goward Rd.

DUCKS AND GEESE FOR SALE. 652-2046.

128 LIVESTOCK SUPPLIES AND EVENTS

ISLAND SADDLE AND TACK SHOP
113 West Jensen Ave. Parksville, B.C. Complete line of Western and English riding equipment. Lee riders and cowboy boots. Hay and feed. 248-5251.

FOR SALE: FLASHY GREY 1971 Colt, sired by A.Q.H.A. champion, out of Double Bred Hancock Mare. Good halter and show prospect. 479-2309.

BOARDING, COMPLETE CARE, paddocks, ring, exercise track, lessons and training. Will winter racehorses. 652-3293 before 5 p.m., 479-3329 after 5:30.

OUTDOOR HORSE BOARDING, feed included, $30. Miles of trails; rentals available, $3 per hour. Happy Trails Ranch. 4244 Happy Valley Rd., 478-5730.

FOR SALE: SOLID-SIDED STOCK box with extended cab-over saddle box, fits ½ ton, $125. Truck plywood canopy with running lights. $50 478-4866.

REGISTERED QUARTERHORSE Mare, 2½ years old, bay, well broken, gentle, has won ribbons, phone 245-3640 after 5.

REGISTERED 2½-YEAR OLD, ½ Quarter horse, ½ Irish hunter filly. Green Broke. View by appointment only. $275 firm. 479-5929.

SHOW QUALITY HORSES FOR sale. Must disperse. Urgent! No reasonable offers refused. 384-5745.

REGISTERED HEREFORD BULL for sale. 17 months old. 746-7035 Duncan after 8.

HORSES BOARDED. PASTURE, box stalls, ring, grain and alfalfa. Near trails. $40. 652-2076.

FIR AND HEMLOCK SAWDUST or shavings. Fast delivery. 245-3277 Ladysmith.

FOUR-YEAR-OLD THOROUGHbred stud. Well bred. 656-4102 evenings.

5 YEAR OLD PONY MARE AND 14 month stud colt, both $150. 479-5942.

FOR SALE: 200 LB. MILK quota. R. Devries, Hartl Road, Shawnigan Lake. 743-2150.

WANTED: ENGLISH OR WESTern saddle and good horse. 479-2092.

GENTLE 4-YEAR-OLD BLACK mare. 13.2 hands. In foal. $200. 642-3673.

CHOICE HEREFORD HEIFER. Approx. 900 lbs. Will sell live weight or butchered. 658-8082.

JERSEY FAMILY COW WANTed, spring calving, must be quiet and easy to milk, 478-6409.

STRAW, $1 A BALE.
478-1876.

WEANER PIGS.
652-1108.

½ ARAB 13 HANDS HIGH. Trained English. $175. 658-5726.

For sale or lease. Registered half Arab Gleding. 652-2532.

SUFFOLK EWE BRED TO Southdown ram. 479-7217.

BAY GELDING, EXCELLENT trail horse, $450. 477-5283.

130 HEAVY EQUIPMENT AND MACHINERY

CASE 580
Backhoe and loader and cab. Good rubber, ready to work. $7,500.
Butler Brothers 652-1121

HEAVY DUTY 300 AMP MARquette shop welder, $295. 382-7741. Hunt's Electrical 2925 Tillicum.

135 FARM IMPLEMENTS

MASSEY-FERGUSON FARM, lawn and garden tractors. Light construction machinery. Your local dealer.
M and H Tractor and Equip. Ltd.
6429 Pat Bay Hwy 652-1752

3 POINT HITCH. 50" HOWARD rotovator. 652-1747.

150 CARS FOR SALE

METRO TOYOTA
SIDNEY DIVISION

1966 OLDS DELTA "88" custom 2-door hardtop. Bucket seats, console shift, tilt wheel.

1963 PONTIAC 2-door hardtop, 283 rebuilt motor and trans. Bucket seats, radio.

1971 CHEVY VEGA 2-dr. deluxe trim, radio, automatic, bucket seats.

1964 DODGE sedan. V-8, automatic.

1969 EPIC de luxe 2-door, automatic.

1972 TOYOTA Corolla 2-door, automatic, radio, 2,800 miles.

TRUCKS

1968 GMC pickup. Heavy duty bumper, radio, big "6".

1964 LAND ROVER. One owner. Front winch, radio. Excellent condition. One of a kind.

1967 FARGO van. 318 V-18, standard trans. Premium unit.

DRIVE TO SIDNEY AND SAVE!

METRO TOYOTA
BEACON AVE.
656-4311

IDEAL SECOND CAR
1969 DATSUN 1600, 4-door sedan. Finished in gleaming Sahara beige with matching de luxe interior, 4-speed. Carpeting, only 42,000 miles on this peppy import. To view this auto contact NICK MELBER, 384-8174 or 598-3232.
NATIONAL MOTORS
Both sides of Yates

1967 DARK BLUE DE LUXE Volkswagen with radio, $1035. 385-5005.

1968 VALIANT V-200, ONE owner, 4-door sedan, big slant 6 automatic. 383-7089.

1968 RIVIERA, IMMACULATE condition, low mileage, many power options. 477-8484.

'66 RANCHERO, 289, POWER steering, power brakes, new tires, $1350. 592-2129.

1961 BUICK WAGON, EXcellent condition. Best offer. Metro, 386-3519.

1967 DART GT SLANT 6. WELL maintained. $1325 firm. 592-0014 or 592-0287.

1955 CADILLAC, GOOD RUNNING order, $70 or offers. 2951 Pickford Rd., Colwood.

1962 PONTIAC CONVERTIBLE, fully equipped, $450. Phone 385-5860.

1958 FORD RANCHERO AUTOmatic. Best offer. Metro, 386-3519.

'68 DODGE, V-8, AUTOMATIC, radio. $1500 or best offer. 382-7885.

150 CARS FOR SALE

McCALLUM MOTORS
—DATSUN — VOLVO—

YATES AT COOK
386-6168

WE PRICE OUR CARS

'72 MUSTANG, V-8, automatic, power steering, power brakes, vinyl roof. Only 4000 miles $4,195

WE INVITE COMPARISON

1970 AUSTIN 850 station wagon. Here's a small, economical wagon with low miles $1495

ON THE SPOT FINANCING

1967 OLDSMOBILE 4-door hardtop. All of GM's luxury options $1795

WE DYNO-CHECK LATE MODELS

1971 GREMLIN 2 door deluxe. Automatic. finished in snappy silver $2295

ALL CARS GOV'T TESTED

1972 CELICA 2-door hardtop. The sharp one from Toyota. $2995

McCALLUM MOTORS
DATSUN — VOLVO

YATES AT COOK
386-6168

PRIVATE SALE
1971 Lincoln Continental Mark III. This car is in absolute immaculate condition. Only 30,000 original miles. Soft green in color with green vinyl top. Beautiful leather interior. Power windows. Separate 6 way power seats. Power 4 track brakes and steering. Automatic climate control with air conditioning. Adjustable steering wheel. Auto trunk release. Rear window defroster. A true executive car. Cost new $11,500. Price $7,300.00. No trades. See and drive at DERICK'S GULF SERVICE, 475 Gorge Road. Phone 382-1314.

LOOK WHAT $150 WILL BUY. '64 Epic, needs some work. Government inspected till July '73. Has two new tires. 478-5670 after 7 p.m.

'69 MUSTANG, WELL LOOKED after, power steering, automatic transmission, white wall tires, bucket seats, and consul, 6-cylinder, $2200 firm. 384-4286 after 6.

FAMILY SEDAN
1967 Chev, 6 automatic, new rebuilt motor, needs body work to one fender. Offers. 382-9101, 9 a.m. - 5 p.m.; 383-2277, evenings.

1970 COUGAR XR7, 351 ENGINE, power brakes, power steering, radial tires, 24,000 miles. 477-6490.

1965 RAMBLER 660 CLASSIC, 6-cylinder, standard, excellent condition, good tires, radio, bargain, $500. 382-8670.

1972 JEEP COMMANDO
4-wheel drive, auto., new $4950
VICTORIA JEEP
HILLSIDE at ROCK BAY

NEW or USED
see BILL DECKER
SUBURBAN MOTORS
386-6131 382-9826

1971 VOLKSWAGEN SUPER BEETLE. C.B. lights. Extractor, fully equipped. Immaculate condition. Low mileage. 384-5670 after 5 p.m.

1970 OLDS CUTLASS CONVERTIBLE, automatic transmission, power brakes, power steering, 25,000 miles, 652-2961.

'62 PARISIENNE HARDTOP. Power steering, brakes, windows. Reconditioned motor. Must sell this weekend. $325. 383-4568.

1967 VIVA VAUXHALL, GOOD condition, government test October '73. $575. 386-9789.

'59 PONTIAC, V-8, AUTOMATIC, excellent condition, tested, $225. Phone 384-6563.

'69 FUTURA FALCON, 289 CU. in. V-8, 36,000 miles, 3-speed, excellent condition. $1,300. 592-4063.

'61 RENAULT, RUNNING CONdition, $200 or closest offer. 384-1800, 1277 Walnut Strett.

1969 DE LUXE VOLKSWAGEN Beetle, new condition, 30,000 miles. 642-3565.

1964 PONTIAC CONVERTIBLE, good for parts, whole if possible. 383-4553.

GOOD '60 CHEV 2-DOOR AUTOmatic, offers. 382-4577 mornings, evenings.

1965 PONTIAC AUTOMATIC, V-8, powered. Good condition $600. 383-3212.

1932 FORD 3 WINDOW COUPE, 327, 4-speed. Port Alberni, 723-8630.

1970 CHEV IMPALA, 4 DOOR hardtop, 350, automatic transmission, radio, 478-6638.

1964 VAUXHALL VICTOR, EXceptional condition. Low mileage. $650. 656-1428.

31 A
Good condition. Best offer. 592-1122.

1972 CELICA, VERY CLEAN, 7,000 miles, still warranty. Must sell. Offers. 477-1331.

JEEP WAGONEER, 4-WHEEL drive, automatic, power steering, brakes, $1250. Phone 478-3440.

1963 BISCAYNE 6, 2-DOOR, NEW brakes, tires, shocks. Good shape. $375 cash. 383-7227 or 652-3105

MUST SELL 1962 OLDSMOBILE hardtop. Good condition. Offers. 656-4745.

1962 THUNDERBIRD. GOOD shape. $450 firm. No triflers. 384-6269.

1956 AUSTIN STATION WAGON, running, tested till September 73. $125. 382-4666, after 6.

1969 PLYMOUTH, AUTOMATIC, tested, new tires. $1,095. Offers. 385-6995.

SPECIAL: 1963 COMET CONvertible, showroom condition, only $695, firm. 478-4558.

1969 MALIBU CONSOLE, VINYL hardtop, top condition. Firm $2500. 386-1051.

'69 MUSTANG, V8 AUTOMATIC, power steering, brakes, low mileage, $2450. 479-8138.

68 FORD TORINO. 390, MAG wheels, new motor. 748-9196 after 5.

1965 GRAN PRIX, $1100 OR offers. 3730 Douglas. 383-6283 or 592-0217.

1957 BUICK. TESTED. EXcellent for parts. 384-8803.

1961 LINCOLN CONVERTIBLE, $395 or best offer. Metro, 386-3519.

150 CARS FOR SALE

ENSIGN

CHRYSLER PLYMOUTH

DOWNTOWN

YATES at COOK

PLYMOUTH

CHRYSLER

DODGE TRUCKS

SALES and SERVICE

TOP QUALITY

USED CARS

at

SALE PRICES

60 FORD
4-Door Station Wagon. Standard transmission. LIC. AKD-476.
SALE PRICE $495
No down payment.
30 payments of $22.

64 VALIANT
2-door hardtop, automatic, bucket seats. LIC. DBA-884.
SALE PRICE $795
No down payment.
30 payments of $39.

65 CHEVROLET IMPALA
2-Door hardtop, V-8, automatic, power steering, power brakes, bucket seats, radio, console. LIC AFJ-396.
SALE PRICE $995
No down payment.
30 payments of $44.

65 PLYMOUTH FURY III
4-Door, V-8, automatic, power steering, power brakes, custom radio. LIC ABJ-319.
SALE PRICE $1295
No down payment.
36 payments of $45.

66 METEOR RIDEAU
4-Door sedan, V-8 motor, automatic, power steering, power brakes, custom radio. LIC AFJ-141.
SALE PRICE $1395
No down payment.
36 payments of $48.

66 RAMBLER CLASSIC
4-door sedan, standard, LIC AAB-426.
SALE PRICE $1295
No down payment
36 payments of $45.

66 FORD LTD
4-Door hardtop, V-8 motor, automatic, power steering, power brakes, custom radio, vinyl roof. LIC CKH-100.
SALE PRICE $1395
No down payment.
36 payments of $48.

67 PLYMOUTH FURY 1
4-Door sedan, V-8 motor, automatic, custom radio. LIC KVW-279.
SALE PRICE$1195
No down payment.
36 payments of $42.

67 FORD GALAXIE
2-door hardtop, V-8 motor, automatic, power steering, power brakes, custom radio. LIC AGG-556.
SALE PRICE
$1495
No down payment.
36 payments of $53.

68 RAMBLER REBEL
4-Door sedan, V-8 motor, automatic, power steering, power brakes, custom radio. LIC ABA-688.
SALE PRICE $1695
No down payment.
36 payments of $59.

71 DUSTER
70 MERCURY Montego
70 PLYMOUTH Fury II
70 DODGE Monaco
69 CHEVELLE 300
69 BARRACUDA
68 PLYMOUTH G.T.X.
68 CHRYSLER Newport
67 CHRYSLER 300
66 PONTIAC Laurentian

ENSIGN
CHRYSLER PLYMOUTH
Downtown
Yates at Cook
386-2411

OPEN
WEEKDAYS
Till 9 p.m.

150 CARS FOR SALE

ENSIGN

CHRYSLER PLYMOUTH

DOWNTOWN

YATES at COOK

PLYMOUTH

CHRYSLER

DODGE TRUCKS

SALES and SERVICE

BRAND NEW

1972 CARS

at
SALE PRICES

1972
PLYMOUTH CRICKET
4-door sedans. Bucket seats, power disc brakes, 4-speed transmission.

$2191

SALE PRICE
$59 down
$59 for 48 months

1972
VALIANT SCAMP
2-door hardtops, 6 cylinder motor, automatic, de luxe wheel covers, body side mouldings.

$2998

SALE PRICE
$80 down
$80 for 48 months

1972
PLYMOUTH SATELLITE
4-door sedan, V-8 motor, automatic, power steering, rear window defogger, vinyl seats

$3494

SALE PRICE
$94 down
$94 for 48 months

1972
PLYMOUTH FURY I
4-door sedans. V-8 motor, automatic, power steering, de luxe wheel covers.

$3494

SALE PRICE
$94 down
$94 for 48 months

ENSIGN
CHRYSLER PLYMOUTH
downtown
Yates at Cook
386-2411

OPEN
WEEKDAYS
till 9 p.m.

THREE
POINT
MOTORS

1972 FIAT 128 sedan, radio, low mileage. Try it, you like it $1995

1971 TOYOTA Corona MK II. Only 10,000 miles $2595

1969 BUICK G.S. 400. A most attractive 2-door hardtop $2795

1968 MGB G.T.
A sparkling sports coupe in British Racing green with wire wheels and radio $1895

1967 MUSTANG
Automatic and radio. It's red and beautiful $1695

THREE POINT MOTORS

The friendly personality at Government and Hillside
385-6737

1971 DATSUN 510 4-DOOR SEDAN, one owner case history with 17,000 miles, custom radio, whitewalls, de luxe wheel covers, bumper guards, showroom condition. Call ART MOYSYCHYN, 384-8174.
NATIONAL MOTORS
Both sides of Yates

1966 BUICK, V-8, POWER STEERing, power brakes, power windows, two door hardtop. Top condition. $1475. 388-4076, after 4:30 weekdays.

1968 OLDS 442, 2-DOOR HARDtop, vinyl top, buckets, console, automatic, power steering, power brakes, positrac, lettered tires, styled wheels. 478-1629 or 384-6720.

1967 METEOR STATION WAGON, power steering, power brakes, luggage rack and 6 wheels, $1895. 382-4100.

1941 PLYMOUTH 4-DOOR, 6-CYLinder standard. Needs work. $200 or offers. Can be driven away. 2500 Wark.

1960 VAUXHALL CRESTA, 4-door, 6-cylinder standard. In good shape. Tested. $250. 2500 Wark.

IDEAL SMALL CAR
1967 Isuzu Bellett, radio, heater, snow tires, $800, winterized. 477-8425 after 5:30.

1969 CHEVELLE 2-DOOR HARDtop, V-8, automatic, power steering, power brakes, low mileage, $1,950. 478-2588 or 478-5149.

1967 PONTIAC 9-SEATER wagon, 390, automatic, tested, radio, good tires, bargain $1400. 382-8670.

1964 RAMBLER 220, 2-DOOR sedan, 6, standard, tested, radio, drives excellent. Ideal second car. $350. 382-8670.

150 CARS FOR SALE

METRO

TOYOTA

LTD.

FRESH IMPORT TRADES

1972 TOYOTA CELICA S.T. 2 TO CHOOSE FROM. AM-FM RADIO. ALMOST NEW.

1972 TOYOTA 1600 COUPE. AUTOMATIC, RADIO, V-ROOF, AND SIDE MOULDINGS.

1971 DATSUN 1600 SEDAN. RADIO, LOW MILEAGE. LIKE NEW.

1971 DATSUN 240Z. FULLY EQUIPPED WITH ALL EXTRAS. SAVE.

1971 TOYOTA MK II HARDTOP, RADIO. LOW, LOW MILEAGE.

1972 TOYOTA 1600 4-DOOR SEDAN, RADIO, JUST TRADED.

1971 TRIUMPH TR6. ALL ALL EXTRAS.

1970 TOYOTA HILUX WEST COAST MIRRORS. HEAVY DUTY BUMPER.

1971 MAZDA PICKUP, RADIO, MIRRORS, CANOPY. JUST TRADED.

1970 DATSUN 1600 SEDAN. RADIO, PLUS MANY EXTRAS.

1970 TOYOTA MK II HARDTOP, AUTOMATIC, RADIO. PREMIUM UNIT.

1969 ROVER TC 2000. PREMIUM UNIT WITH ALL FACTORY APPOINTMENTS.

1969 DATSUN 1600 SEDAN. RADIO, CHROME WHEELS. EXCELLENT CONDITION.

1969 DATSUN WAGON. RADIO, AUTOMATIC. FULLY RECONDITIONED.

1969 MAZDA SEDAN. RADIO, LOOKS AND RUNS LIKE A NEW ONE.

1969 CORTINA G.T. FULLY EQUIPPED. IMMACULATE INSIDE AND OUT. JUST TRADED.

1968 ENVOY. AUTOMATIC, RADIO. PERFECT SECOND UNIT.

1964 VOLKSWAGEN WAGON. RADIO. LOOKS AND RUNS LIKE MUCH NEWER MODEL.

1964 VAUXHALL SEDAN. RADIO, FULLY RECONDITIONED.

1963 CORTINA SEDAN. EXCELLENT TRANSPORTATION.

1962 ALFA ROMEO HARDTOP. SCARCE UNIT.

1960 RILEY SEDAN. MINT CONDITION.

1962 VOLVO 544 SPORTS. IMMACULATE CONDITION.

These are just a few of our many import trades.

All units are fully winterized and Gov't. safety inspected for your protection.

Remember at METRO all reasonable offers will be accepted.

Cash—Trade—Terms

100% Finance Available

METRO TOYOTA LTD.
386-3516 386-3517

WILLE MOTORS

'69 SPORT Satellite 383, A.T.	$2295
'69 FIREBIRD 350, auto.	$2695
'69 CORONET, V-8, A.T.	$1695
'68 FORD Ranch Wagon	$1595
'68 ROADRUNNER 383, 4-sp.	$2195
'68 CHEV ¾ ton van	$1795
'67 GALAXIE 500 2-dr. Ht.	$1595
'66 CHRYSLER 300, 2-dr. Ht.	$1695
'65 PARISIENNE Conv't	$1295
'65 MALIBU St. Wagon	$ 995
'64 FORD Ranch Wagon	$ 795
'64 VALIANT Conv't	$ 795
'63 CHEVY II as is	$ 395
'61 VW, rebuilt motor	$ 650
'59 IMPALA as is	$ 100

Backed by one of the ISLAND'S LARGEST SERVICE CENTRES

3240 Douglas 382-2313

J. C. MOTORS LTD.

'72 VEGA Hatchback 4 sp.	$2495
'71 MAVERICK 6-standard	$2195
'71 CHARGER V-8 At.	$3295
'70 CHEV. Impala Ht. V-8	$2895
'70 VOLKS Beetle	$1595
'70 TOYOTA Corona, auto.	$1895
'70 PONTIAC ht. V-8 At.	$2795
'69 SWINGER 340 At.	$2295
'69 VOLKS Beetle At.	$1495
'69 VAUXHALL Viva	$ 995
'69 OLDS 442 Ht. loaded	$2795
'68 AUSTIN 1100	$995
'66 VALIANT Conv't. V-8	$1095
'64 OLDS F-85 V-8 At.	$ 695

837 YATES 384-0921

"CLASSIC"
1967 Charger fastback 440 automatic with bucket seat and console shift. This beautiful car is finished in midnight black. Call CAREY DAVIES, 385-8288 or 384-8174.
NATIONAL MOTORS
Both sides of Yates

1953 ZEPHYR, BODY GOOD, MEchanically sound, tested until Oct. '73, $110. 386-3886.

1972 CHEVY VEGA HATCHBACK, larger motor, 4-speed stick shift, wide tires, radio, $2450. 592-7179.

1969 VAUXHALL IN A-1 CONDItion, 6,500 original miles, radio, $1,000. 477-3252.

1970 FIREBIRD ESPRIT, 350, 4-speed, 17,000 miles, immaculate. 479-2255.

150 CARS FOR SALE

—HORWOOD MAZDA—

—1973 MAZDAS—
—HERE NOW—

BIG SAVINGS ON A LIMITED NUMBER OF '72 MODELS

P.S. ALSO A FEW DEMOS LEFT.

68 FIREBIRD 402 sport coupe. An immaculate unit with automatic, power steering, and brakes, bucket seats, blue with white vinyl top. $2495

67 AUSTIN JEEP 4-wheel drive model with removable hardtop. 22,000 miles

66 ACADIAN Invader 2-door sedan, be sure to see this exceptional car, only 40,000 miles $ 995

64 VOLVO 122S sedan, a very low mileage sporty sedan $ 995

70 AUSTIN 1300 AMERICA. A local one owner car with only 13,000 miles. Save at $1595

70 MAZDA R100 sport coupe, powered by the fantastic rotary engine. Only $1595

65 ROVER 2000 sedan. A British sport sedan in excellent condition $1295

64 HUMBER SUPER SNIPE. Lots of walnut and leather in this fine prestige automobile $895

69 CHEVROLET pickup ¾-ton with split rims, V-8 engine and automatic transmission. Only $2895

67 ACADIAN station wagon, nice unit with an economical 6-cylinder engine. Finished in powder blue metallic with matching interior. Save on this one! $1195

65 PLYMOUTH SUBURBAN station wagon, V-8 engine, automatic, a dandy family unit. ONLY $1095

67 ALPINE ROADSTER. A real clean car with both hard and soft tops. $1495

68 VAUXHALL Velox 4-door station wagon, automatic transmission. Only 22,000 miles on this one owner. $1695

72 MAZDA 1800 pickup. Only 1500 miles. Balance of new car warranty. ONLY $2395

71 TOYOTA station wagon. This handy little unit is exceptional. Priced to clear $1795

69 VAUXHALL VIVA SL 90 de luxe automatic transmission one local owner $1195

69 MAZDA 1500 sedan economical 4-cylinder engine, 4-speed transmission, power disc brakes, and reclining seats. Save at $1495

63 HILLMAN station wagon. Automatic transmission. One owner, exceptionally clean unit $695

—HORWOOD MAZDA—

385-1451

Johnson and Blanshard

NO DOWN PAYMENT

'62 Fairlane, 6 automatic	$195
'64 Rambler wagon	$295
'64 Chev wagon, V8	$395
'62 Falcon, 6 standard	$395
'65 Dodge, V8 automatic	$545
'65 Comet, 6 standard	$595
'65 Comet, V8 automatic	$695
'63 Chev wagon, 6 automatic	$795
'66 Parisienne hardtop, V8 auto.	$895
'66 Falcon Futura wagon, 6 auto.	$1095

Top Used Cars. under the Super Motor Sign, Quadra at Pandora, 385-5443

ART'S CAR SALES LTD.
310 BAY STREET (AT THE BRIDGE)

1971 Toyota Carolla	$1445
1970 Javelin	$1695
1967 Camaro Convert.	$1445
1965 Chev. 4 door	$ 395
1960 Ford, good cond.	$ 225

383-8302

BEAUTIFUL 1967 FORD Mustang 289 V8, 3-speed floor factory transmission. New Keystone mags and wide oval tires. Phone Fred Watson, 386-6168, business; 383-9945, residence.

EITHER-OR
1965 Impala 2-door hardtop; super clean.
1965 Pontiac Safari wagon. almost as good. $850 each. 388-4786.

'69 PONTIAC 2-DOOR HARDTOP, V-8, automatic, 350 cu. in. Low mileage. Perfect condition. Phone after 12, anytime weekend. $2250. or best offer. 388-9628.

1964 FORD GALAXIE, 2-DOOR, V-8, standard on the floor. 1963 Galaxie, 4-door, 6 cylinder standard. Needs work. Offers. 385-1240.

'71 DATSUN 1200 DELUXE, 4 speed, excellent condition, new radial tires, phone 656-2294 after 5 p.m.

'64 RAMBLER 6 AUTOMATIC, runs exceptionally well, $385. 385-5860.

1962 METEOR, INSPECTED, radio, good transportation, must sell. 656-3496.

1954 CHEV, AUTOMATIC TRANSmission, power steering, offers. 478-2037.

1962 CHEV CONVERTIBLE, very good condition, winter price, only $395. 652-2583.

1951 PLYMOUTH, RUNNING condition. Bese offer. 479-4825 evenings.

63 CHEV. IMPALA, 6 CYLINDER. Tested till September 73. Really nice condition. $400. 382-8043.

1965 METEOR STATION WAGON, V-8, automatic, excellent condition. $975. 479-7955.

1963 FALCON 2-TONE STATION wagon. $525 firm. 866 Beckwith.

'66 CHEV ¾-TON PICKUP, V-8, 4-speed, asking $1,275. 385-5860.

64 VOLKSWAGEN, GOOD CONDItion, $650. 382-9948.

'65 VOLKSWAGEN CREW CAB. '65 Oldsmobile 88. 383-7859.

150 CARS FOR SALE

DOUGLAS
VOLKSWAGEN
PORSCHE

YOUR LARGEST

VOLKSWAGEN

DEALER

ON THE ISLAND

IT'S TRADING TIME

AT
DOUGLAS VOLKSWAGEN

FRESH TRADES
ON '73 VW'S

1971	
KARMANN GHIA	$2895
CAPRI CPE	$2495
PINTO	$1895
1970	
MAZDA 1800 SDN	$1895
KARMANN GHIA	$2395
1969	
FORD "500" HT.	$2395
MUSTANG	$2695
MAZDA 1800 SDN	$1895
TOYOTA, automatic	$1695
1967	
DATSUN 2000 AT.	$1935
THUNDERBIRD, loaded	$3395
1966	
AUSTIN 1100	$ 795
OLDS. CUTLASS	$1495
CADILLAC	$2395
BUICK	$ 995
1965	
FORD station wgn.	$1395

CAMPERS, VANS

AND BUSES

1972	
WESTFALIA CAMPER	$4395
1971	
FORD P.U. and CAMPER	$4595
VW semi camper	$2695
1970	
VW window van	$2695
1967	
VW delivery van	$1395

TRANSPORTATION SPECIALS

67 VIVA	$ 595
63 VW van	$ 895
65 AUSTIN 1100	$ 595

Bank Finance
Up to 60 Months
On Approved Credit

3329 Douglas St.
388-5466
Open 9 'til 9

YOU NEED YOUR GLASSES FOR THIS AD BEING AS WE'RE SAVING MONEY FOR YOU

PRICES AND MONTHLY PAYMENTS MARKED ON CARS.
ALL
"SPECIALS" ON 'CARS'
65 EPIC
58 DODGE
54 HILLMAN
AT $125 EACH

65 CHEV. 4-dr.
64 FALCON 4-dr.
63 PONTIAC station wagon
AT $345 EACH

67 RAMBLER st. wagon	$950
65 DODGE 4-dr.	$695

"CARS"

'71 FORD custom	
'70 DATSUN 2-dr.	
'69 PONTIAC station wagon	$1950
'69 MERCURY convertible	$2350
'69 DODGE Coronet	$1750
'68 CAMARO convertible	$2195
'64 FALCON	$395
'64 FALCON station wagon	$495

"TRUCKS"

'71 MAZDA	$1850
'70 FORD 4-w.d.	$3450
'69 DODGE ½-ton	$2250
'63 VOLKS crew cab	$595
'60 VOLKS pickup	$495

Many, many more units at discount prices.

GEM
MOTOR SALES
LARGEST INDEPENDENT USED CAR LOT IN VICTORIA — AT
480 ESQUIMALT
385-4311

HORWOOD MOTORS
ECONO-LOT

58 VOLKSWAGEN	$395
60 MERC. pickup	$595
64 VOLKSWAGEN	$545
64 PONTIAC A.T.	$695
65 ENVOY	$595
63 V.W. 1500 van	$595

ANYTHING TAKEN IN TRADE
385-1451
825 PANDORA AVE.
(across from B.C. Hydro)

'64 FORD SEDAN. IN GOOD CONdition. New tires. $395. 479-5431.

150 CARS FOR SALE

SSSSSSSSSSSS
SPEEDWAY
VOLKSWAGEN
PORSCHE

VANCOUVER ISLAND'S LEADING VOLKSWAGEN PORSCHE DEALER

'73 VOLKSWAGENS

ARE HERE!!

BIG BUYS ON REMAINING

'72 NEW AND DEMOS

RECENT TRADES AT CLEARANCE PRICES

1972 Datsun Fastback, automatic transmission, console shift. Excellent condition throughout. CLEARANCE $2095

1972 Datsun 240-Z. Low miles, remainder of warranty. Blue with white interior. Japan's popular sports car. CLEARANCE $4295

1972 CORTINA GT. Low miles, loaded with every option. New price over $3200. CLEARANCE $2795

1968 FIREBIRD. Olive green with black upholstery. Looks and runs like new. CLEARANCE $1895

FOR 19 YEARS UNDER THE REVOLVING VOLKSWAGENS

BOTH SIDES OF YATES

385-2415

PPPPPPPPPPPP
PPPPPPPPPPPP

PLIMLEY

SINCE 1893

1972 AUSTIN MINI, radio. Bucket seats. Low mileage. One owner. $1795

1970 MAZDA 1800 4-door sedan. Radio, white wall tires. $1845

1970 ROVER 2000 TC, bucket seats, floor shift, disc brakes. $3495

1968 BUICK WILDCAT, V-8, power steering, power brakes. Fully air conditioned. Radio, tinted glass. $2895

1968 PEUGEOT, front wheel drive. Real economy. $ 995

1967 ACADIAN CANSO 2-door hardtop. Immaculate condition. $1895

1969 JAVELIN 199 cu. in. 6 cylinder. Condition as new. $1895

PLIMLEY

YOUR SPORTS CAR HEADQUARTERS

1010 Yates 382-9121

PPPPPPPPPPPP
PPPPPPPPPPPP

MORTGAGE FORECLOSURE
1968 Buick Riviera 2 door hardtop. For further information call 384-9371.

'66 PONTIAC V-8. AUTUMN brown, $250 down, 6 mon. payments of $40. Palm Motors, 854 Pandora, 383-5252.

1967 4 DOOR FORD, NEW TIRES. Radio automatic. One owner. 477-4885.

55 PONTIAC 2 DOOR HARDTOP, V-8 automatic. Recently tested. $225. 383-9342.

'57 PREFECT STATION WAGON, tested, $115. Phone beeween 4 and 6. 383-6030.

69 DODGE DART SWINGER. 340, Excellent condition. 384-2656 5-7 p.m.

69 JAVELIN, V-8 AUTOMATIC. 1 owner. Low mileage. $1,995. 383-5557.

1966 RAMBLER STATION wagon, automatic, good condition, offers. 388-9736.

'62 CHEV. $200 DOWN, 5 MON. payments of $40. Palm Motors, 854 Pandora, 383-5252.

'66 MUSTANG A-1 CONDITION. Only 30,000 miles, $1,550. 477-2365 after 5.

LADY-OWNED AND DRIVEN 1969 Datsun 510. Low mileage, $1,395 or best reasonable offer. 383-7317.

'55 PONTIAC, HARDTOP, IMmaculate condition. Best offer. 478-6072.

'59 PONTIAC 4-DOOR, GOOD running condition. Tested, $250. 382-1562.

1968 AUSTIN 1100, 4-DOOR sedan, $850. 656-4812.

150 CARS FOR SALE

DE PAPE
MOTORS

REMEMBER
IF YOU BUY BEFORE SEEING US YOU MAY HAVE PAID TOO MUCH.

LUXURY CARS

1972 OLDSMOBILE 98
LUXURY SEDAN
An elegant 4-door hardtop. Silver grey with white vinyl roof — Options include power steering, power brakes, power windows, twin lounge 6-way power seats, power door and window locks. Cruise control, tilt and telescopic steering, factory air conditiohning, AM-FM stereo radio and 8 track tape. This one owner local car has only 5000 miles.
Cost new $9000 Now $7495

1971 TORONADO
An extremely clean 2-door hardtop with only 16,200 miles. Options included 3-speed automatic, power steering, power brakes, power windows. Both twin lounge seats are 6-way power cruise control. Factory air. Factory AM and FM radio and 8-track tape. Tilt and telescopic steering, auto trunk release, rear window defroster, finished in buttercup yellow with contrasting brown vinyl roof. New cost over $9000 NOW $6495

1970 LINCOLN CONTINENTAL
4-door luxurious auto finished in deep bronze tan with leather upholstery — automatic, power steering, power brakes, power windows, power door and window locks, automatic trunk release, factory air, tilt wheel, AM and FM stereo and 8-track tape, combination. Only 34,000 miles. Sold new over $11,000. A very good buy NOW at $5995

1970 THUNDERBIRD
Class with a sporty look. This magnificent 2-door hardtop finished in silver grey with black vinyl roof combines very well with plush black interior with high back bucket seats. Power steering, console automatic, power seats, power disc brakes, power windows and window locks, factory air conditioning and factory AM and FM radio and 8-track tape. A one owner island car with only 30,000 miles. Cost new $8500 NOW $4495

1967 JAGUAR 420G
An outstanding 4-door sedan with all leather and real woodgrain interior. Features a smooth 3-speed automatic transmission, power steering, power brakes, extra fuel tank, full instrumentation dash, radial tires, AM and FM radio. Immaculately kept and maintained by one owner $3895

PERFORMANCE CARS

1971 MUSTANG
MACH I
This island car just traded with only 13,000 miles is loaded fastback with fold-down rear seat, full instrumentation dash, console automatic, power steering, power disc brakes, rear defroster, factory radio and 8-track tape. Space saver spare. A must to see and drive. $3995

1972 PONTIAC GTO
For the mover this sleek 2-door hardtop will to the trick — finished in shadow gold and matching vinyl roof. Bucket seats, console automatic, radio, power steering, power brakes, power windows and seat, steel wheels. One owner, only 11,000 miles $4495

FAMILY UNITS

1971 VOLKSWAGEN VAN
This candy apple window van features a low 19,000 miles. It would be perfect for conversion or delivery. Clean inside and out, must be seen $2795

1970 FORD MAVERICK
2-door coupe, deep green with well cared for vinyl interior, 6 cylinder, automatic, radio, excellent rubber. Excellent car for daughter or wife $1795

1969 PLYMOUTH
FURY III
A one owner 4-door hardtop with only 18,000 miles and balance of 5-year warranty, power steering, power brakes, radio, 3-speed automatic. A well-cared for unit is a perfect family car $2495

SPORTS CARS

1969 ALFA ROMEO
An excellently kept 4-door sedan features the 1750 132 h.p. engine. 5-speed transmission with radial ply tires. British racing green with tan vinyl interior. If you have been thinking Alfa you must see and drive this 29,000 mile premium unit $2995

1972 TRIUMPH MRK IV
This one owner sports convertible features a low 9000 miles. Radio and 4-speed transmission. Car is immaculate $2495

1971 TRIUMPH MRK III
A real fine one owner well cared for and maintained, only 24,000 original miles. Brown with tan interior, radio and 4-speed transmission $2095

1971 MG MIDGET
Just traded this sporty one owner convertible is finished in a lovely shade of reddish orange with black interior. Tonneau, 4-speed, radio, radials and steel wheels only 17,075 original miles $2195

MANY, MANY MORE GOOD BUYS TO CHOOSE FROM

DE PAPE MOTORS LTD.
847 YATES 384-8035

BANK FINANCING AVAILABLE.
1970 Sunbeam Arrow, 1969 Volvo wagon, 1969 MG Midget, 1965 Comet convertible, 1964 Comet hardtop, 1963 Corvair hardtop, 1960 Zephyr automatic, 1959 Chev V-8, excellent motor. 1959 Austin A-35, lovely condition, 1958 Edsel Citation, all priced to sell. Haldin Motors, 1500 Blannhard, 384-6713 anytime.

"SPECIALS"

1964 RAMBLER A.T.	$251
1966 BUICK	$261
1961 CHRYSLER	$188
1966 DODGE ½-ton pickup	$987
1962 VALIANT	$179
1963 BEAUMONT	$372

PALM MOTORS
Instant "no-red-tape" credit
854 Pandora 383-5252

1969 DODGE SUPER BEE, LOW mileage, one owner, bucket seats, 4-speed, 383 motor. Will consider trades. $2,000 or best offer. Must sell. Call 746-5423 after 6 p.m. Sunday thru Thursday. Ask for Hutch.

CONVERTIBLE
1969 Ford Fairlane 500, V-8, power steering and disc brakes, under 20,000 miles, like new. Original owner, price new $5,600. Price now $2,900. No trades. Phone 382-9936.

URGENT, MUST SELL 1969 OLDS Cutlass by Saturday, summer and winter tires, power brakes, power steering, automatic transmission, excellent condition. Just tested. $2,495. 478-7879.

1962 CHEV 2-DOOR SS, CUStomized interior, rebuilt motor, trans, Hurst 3-speed, chromies, stereo, extras. $850 invested. Offers. 384-5790.

'54 BUICK SUPER, IMMACUlate condition. 383 motor, power steering, automatic. Asking $100. 3329 Ste. A, Oak Street. Can be seen after 6:30.

'59 FORD, 390 AUTOMATIC, 2-door hardtop. Government inspected. Factory tinted glass, snow tires. Excellent shape. $375. 656-4219.

'69 CAMARO VERY CLEAN, 384-3794 after 5.

'63 FALCON STATION WAGON, best offer. 382-0968.

150 CARS FOR SALE

GGGGGGGGGGG
CCCCCCCCCCC
AAAAAAAAAAA
SSSSSSSSSSS

GARDEN CITY
AUTO SALES LTD.
2978 DOUGLAS ST.
383-1931

WE PAY CASH
FOR CLEAN
AUTOMOBILES

1969 BUICK 400 SPORTS WAGON EQUIPPED WITH RADIAL PLY TIRES, V-8, AUTOMATIC POWER STEERING, POWER BRAKES, RADIO AND EXTRA SEAT. THIS CAR IS FINISHED IN AZURE BLUE WITH BEIGE INTERIOR. A BEAUTIFUL FAMILY WAGON.

1968 CHRYSLER 300 2-DOOR HARDTOP. FULLY EQUIPPED WITH ALL POWER OPTIONS INCLUDING WINDOWS AND SEATS. FINISHED IN NAVY BLUE WITH WHITE BUCKET SEATS AND VINYL ROOF.

1970 TOYOTA CROWN 4-DOOR SEDAN. DONE IN MEDIUM BLUE WITH MATCHING INTERIOR AND EQUIPPED WITH BIG 6, AUTOMATIC POWER STEERING AND RADIO.

1969 CAMARA SS 350 4-SPEED. DONE IN DENSE FOREST GREEN WITH MATCHING INTERIOR AND EQUIPPED WITH POWER STEERING, POWER BRAKES AND RADIO. READY TO GO NOW.

1967 PLYMOUTH FURY III CONVERTIBLE. FINISHED IN PALE YELLOW WITH BLACK INTERIOR AND ROOF, IS EQUIPPED WITH V-8, POWER STEERING, POWER BRAKES, 4-SPEED AND RADIO.

1965 PONTIAC PARISIENNE 4-DOOR HARDTOP IN LIGHT BEIGE WITH CONTRASTING INTERIOR, EQUIPPED WITH V-8, AUTOMATIC POWER STEERING, POWER BRAKES AND RADIO.

1967 MUSTANG 2-DOOR HARDTOP. A BEAUTIFUL AUTOMOBILE FINISHED IN GOLD WITH MATCHING INTERIOR AND VINYL ROOF, EQUIPPED WITH V-8, AUTOMATIC AND ALL OTHER STANDARD FEATURES.

1965 COMET 2-DOOR SEDAN AN IDEAL SECOND CAR OR FOR THE UNIVERSITY STUDENT. EQUIPPED WITH ECONOMICAL 6-CYLINDER AND READY TO GO.

1967 CORTINA STATION WAGON EQUIPPED WITH AUTOMATIC TRANSMISSION. AN IDEAL CAR FOR THE WIFE. FINISHED IN ERMINE WHITE WITH CONTRASTING INTERIOR.

1969 CHEVELLE MALIBU 2-DOOR HARDTOP. FINISHED IN BLUE WITH MATCHING INTERIOR AND WHITE VINYL ROOF EQUIPPED WITH 350-V-8 AUTOMATIC, POWER STEERING, POWER BRAKES AND RADIO. A BEAUTIFUL CAR TO OWN AND DRIVE.

1965 ACADIAN STATION WAGON. FINISHED IN BEIGE WITH MATCHING INTERIOR, EQUIPPED WITH ECONOMICAL 6-CYLINDER MOTOR, AUTOMATIC TRANSMISSION," AND RADIO. READY TO GO NOW.

1968 TRIUMPH SPITFIRE MK III. A MECHANIC'S SPECIAL AT THE RIGHT PRICE.

ALL CARS GOV'T TESTED FOR YOUR PROTECTION "WARRANTY ON ALL CARS"

"MAKE YOUR OFFER TODAY"

GARDEN CITY
AUTO SALES LTD.

2978 DOUGLAS ST.
383-1931

GGGGGGGGGGG
CCCCCCCCCCC
AAAAAAAAAAA
SSSSSSSSSSS

1965 FAIRLANE 500, V-8 AUTOmatic, power steering. Complete repair record. 68,000 miles, $775 or offers. 384-2323 after 6 p.m.

1955 FORD EXCELLENT SHAPE, tested, under 60,000 original miles, new tires, etc. Asking $425. 383-4008.

LUXURY, ECONOMY, CLEAN '65 Caliente, 6 automatic, radio, $750. Offers. Small trade considered. 478-7126.

'68 FIREBIRD 400
4 speed. Rebuilt engine and transmission, new clutch. $2000. 592-3700.

IN GOOD CONDITION 1969 TOYOta Sprinter. 25,000 miles. 385-2743.

150 CARS FOR SALE

McCALLUM MOTORS
DATSUN — VOLVO

COLWOOD DIVISION

COLWOOD CORNERS
478-5622

1971 TORINO 2 door hardtop, well equipped and in excellent condition. $2895

1966 RAMBLER AMERICAN Station wagon, automatic transmission. A very clean car $1495

1972 DATSUN pickup, 1900 miles, excellent value at $2495

1969 DATSUN station wagon, one owner, low mileage, ready to work at $1795

1968 FORD Falcon station wagon. Full power, beautiful blue paint $1995

1968 PLYMOUTH 2-door hardtop. Full power $1795

BANK RATE FINANCE

ALL CARS TESTED

McCALLUM MOTORS
DATSUN — VOLVO
COLWOOD DIVISION
478-5622

SPORTSMAN'S CAR
Valiant Signet '66 2-door hardtop. V-8, automatic transmission, discs, trans. ignition, buckets, centre console, Michelin "X". Complete towing package including Hyden trans. cooler. Many extras. Immaculate mechanically and appearance. $1600.
PHONE 384-2283

MUST SELL: '69 PLYMOUTH Fury, automatic, 8, new paint. $1600. '65 Pontiac, automatic, 6, $700. After 5:30 weekdays, anytime weekends. 385-7266.

'67 MERCURY PARK LANE CONvertible, in excellent condition, 44,000 well maintained miles. A luxury car for only $1,850. Call 477-1292 after 4:30.

1968 CHEV. BISCAYNE 4-DOOR sedan, V8, automatic, very good condition, new rubber, clean. $995 or best offer. 385-1240 if no answer 384-8078.

NEW 1973 DATSUNS AND Volvos. McCallum Motors Ltd. Drop in and talk with Fred Watson or call 386-6168, business; 383-9945, residence.

1966 EPIC, GOOD CONDITION, motor excellent, good rubber, radio. 598-1826, evenings, weekends.

'62 PONTIAC 4-DOOR STATION wagon, V-8, standard, radio, good shape all around, tested Sept. '73. $375. 477-3696.

'61 PLYMOUTH FURY 2-DOOR hardtop, in good condition, automatic, power steering, good tires, can be seen at 3397 Cook St.

'68 ROVER 2000, AUTOMATIC, low mileage, excellent condition, radial tires, $1895, 9145 West Saanich Road.

1972 TOYOTA LAND-CRUISER 4x4, showroom condition, floor shift, 4000 miles. Call Ted Litster, Suburban Motors. 386-6131.

1967 ENVOY 2-DOOR, AUTOMATIC, very good condition, $695 or best offer. 385-1240, if no answer 384-8078.

1963 FORD FAIRLANE 4-DOOR, standard, very good condition, $495 or best offer. 385-1240 if no answer 384-8078.

'67 FORD CUSTOM, VERY GOOD condition, power steering, radio, snow tires, $895 or offer. 385-7703, 9 - 5.

FORCED TO SELL, '69 PONTIAC, 2 + 2, fully equipped with all options, any offer welcome. 592-6005 or 592-0606.

1966 PARISIENNE STATION wagon, power steering, power brakes, radio, good condition. $1150. 477-2853.

MUST SELL IMMEDIATELY '65 Ford Falcon. Needs some work. 388-6056.

'69 RENAULT 8. SUPERB CONdition, good mileage, asking $900. 477-9100 after 4.

1972 CAPRI V-6, 4-SPEED, RADIO, 8000 miles. $3095. Call Ted Litster, Suburban Motors, 386-6131.

1961 METEOR V-8 WAGON, clean, excellent condition, asking $450. 592-6801.

'68 FORD CUSTOM, 6 CYLINder, $995. 386-3855, 2818 Rock Bay Avenue.

1969 BEAUMONT, AUTOMATIC 6, 2 door, power steering, 46,000 miles. Asking $1695. 383-5814.

1968 ENVOY EPIC, EXCELLENT condition, 43,000 miles, $800. 477-4030.

'65 MORRIS OXFORD STATION wagon, 4-speed, floor shift. $650 or best CASH offer. 383-0062, 385-8923.

1966 ENVOY SPECIAL, 4-DOOR, radio, tested. Excellent condition, $575. 477-1607.

'61 EPIC ENVOY STATION wagon, good condition, 592-0414 between 4-7.

1971 TOYOTA COROLLA, VIEW at 2431 Evelyn place. $1,895. 477-8041.

'66 CHEVY II, NEEDS WORK. 58 Pontiac 2-door hardtop, stick. Offers or trade. 479-6036.

61 VAUXHALL CRESTA. GOOD condition. Fine second car. Offers. 479-6293.

'67 FIREBIRD, 4-SPEED, 6-CYLinder. Must sell. 382-0819.

'66 CHEV. WAGON. V-8, AUTOmatic. 1 owner. $1495. 479-4068.

1967 SIMCA, $425, GOOD CONDItion. 386-7319.

'63 ACADIAN 2-DOOR HARDTOP, V-8 283, $575. 385-2287.

'71 BEETLE, EXCELLENT, $1800 or closest offer. 260 Regina, 386-9918.

'55 OLDS 4-DOOR SEDAN. INspected. Running. $75. 388-6502.

1969 PONTIAC GTO, $2700, OR offers, 479-3274 after 6 p.m.

1958 FORD. GOOD ENGINE. TO highest offer by Sunday. 478-1892.

1958 CONSUL 4 DOOR. $150. 382-7975.

'58 CHEV. 6-CYLINDER AUTOmatic, offers. 592-4112.

58 CHEV BELAIR, AUTOMATIC, good motor. Asking $200. 478-2700.

1972 DATSUN 240Z, LOW MILEage, new condition, $3,875. 383-2667.

RS FOR SALE

G G G G G G G
C C C C C C C
A A A A A A A
S S S S S S

RDEN CITY
O SALES LTD.
DOUGLAS ST.
83-1931

E PAY CASH
OR CLEAN
TOMOBILES

CK 400 SPORTS
ON EQUIPPED
H RADIAL PLY
ES, V-8, AUTO-
TIC POWER
ERING, POWER
KES, RADIO AND
RA SEAT. THIS
IS FINISHED IN
RE BLUE WITH
GE INTERIOR. A
UTIFUL FAMILY
ON.

YSLER 300
OOR HARDTOP.
LLY EQUIPPED
H ALL POWER
IONS INCLUDING
NDOWS AND
TS. FINISHED IN
Y BLUE WITH
TE BUCKET
TS AND VINYL
F.

YOTA CROWN
OOR SEDAN.
E IN MEDIUM
E WITH MATCH-
INTERIOR AND
IPPED WITH BIG
UTOMATIC POW-
STEERING AND
IO.

MARA SS 350
EED. DONE IN
SE FOREST
EEN WITH
CHING INTERI-
AND EQUIPPED
H POWER
ERING, POWER
KES AND RADIO.
DY TO GO NOW.

MOUTH FURY III
NVERTIBLE.
ISHED IN PALE
LLOW WITH
ACK INTERIOR
ROOF, IS
IPPED WITH V-8,
ER STEERING,
WER BRAKES,
EED AND RADIO.

TIAC PARI-
ENNE 4-DOOR
DTOP IN LIGHT
GE WITH CON-
STING INTERI-
EQUIPPED WITH
AUTOMATIC
ER STEERING,
WER BRAKES
RADIO.

TANG 2-DOOR
DTOP. A BEAU-
UL AUTOMOBILE
ISHED IN GOLD
H MATCHING IN-
IOR AND VINYL
OF, EQUIPPED
H V-8, AUTOMAT-
AND ALL OTHER
ANDARD FEA-
ES.

OMET 2-DOOR
AN AN IDEAL
OND CAR OR FOR
E UNIVERSITY
DENT. EQUIPPED
H ECONOMICAL 6-
LINDER AND
DY TO GO.

TINA STATION
GON EQUIPPED
TH AUTOMATIC
NSMISSION. AN
AL CAR FOR THE
E. FINISHED IN
MINE WHITE
H CONTRASTING
ERIOR.

EVELLE MALIBU
OOR HARDTOP.
ISHED IN BLUE
H MATCHING IN-
IOR AND WHITE
NYL ROOF
UIPPED WITH
-8 AUTOMATIC,
ER STEERING,
WER BRAKES
RADIO. A BEAU-
UL CAR TO OWN
DRIVE.

DIAN STATION
GON. FINISHED
BEIGE WITH
CHING INTERI-
EQUIPPED WITH
NOMICAL 6-CYL-
ER MOTOR, AU-
ATIC TRANSMIS-
N, AND RADIO.
DY TO GO NOW.

UMPH SPITFIRE
III. A MECHAN-
SPECIAL AT THE
HT PRICE.

RS GOV'T TESTED
OUR PROTECTION
WARRANTY
ALL CARS"

E YOUR OFFER
TODAY"

ARDEN CITY
O SALES LTD.

DOUGLAS ST.
383-1931

G G G G G G G
C C C C C C C
A A A A A A A
S S S S S S S

LANE 500, V-8 AUTO-
ver steering. Complete
rd. 68,000 miles, $775 or
323 after 6 p.m.

EXCELLENT SHAPE,
er 60,000 original miles,
, etc. Asking $425.

ECONOMY, CLEAN '65
automatic, radio, $750.
nall trade considered.

FIREBIRD 400-
ebuilt engine and trans-
new clutch. $2000.

CONDITION 1969 TOYO-
25,000 miles. 385-2743.

150 CARS FOR SALE

McCALLUM MOTORS
DATSUN — VOLVO

COLWOOD DIVISION

COLWOOD CORNERS
478-5622

1971 TORINO 2 door hardtop, well equipped and in excellent condition. $2895

1966 RAMBLER AMERICAN Station wagon, automatic transmission. A very clean car $1495

1972 DATSUN pickup, 1900 miles, excellent value at $2495

1969 DATSUN station wagon, one owner, low mileage, ready to work at $1795

1968 FORD Falcon station wagon. Full power, beautiful blue paint $1995

1968 PLYMOUTH 2-door hardtop. Full power $1795

BANK RATE FINANCE

ALL CARS TESTED

McCALLUM MOTORS
DATSUN — VOLVO
COLWOOD DIVISION
478-5622

SPORTSMAN'S CAR
Valiant Signet '66 2-door hardtop. V-8, automatic transmission, discs, trans. ignition, buckets, centre console, Michelin "X". Complete towing package including Hyden trans. cooler. Many extras. Immaculate mechanically and appearance. $1600.
PHONE 384-2283

MUST SELL: '69 PLYMOUTH Fury, automatic, 8, new paint. $1600. '65 Pontiac, automatic, 6, $700. After 5:30 weekdays, anytime weekends. 385-7266.

'67 MERCURY PARK LANE CONvertible, in excellent condition, 44,000 well maintained miles. A luxury car for only $1,850. Call 477-1292 after 4:30.

1968 CHEV. BISCAYNE 4-DOOR sedan, V8, automatic, very good condition, new rubber, clean. $995 or best offer. 385-1240 if no answer 384-8078.

NEW 1973 DATSUNS AND Volvos. McCallum Motors Ltd. Drop in and talk with Fred Watson or call 386-6168, business; 383-9945, residence.

1966 EPIC, GOOD CONDITION, motor excellent, good rubber, radio. 598-1826, evenings, weekends.

'62 PONTIAC 4-DOOR STATION wagon, V-8, standard, radio, good shape all around, tested Sept. '73. $375. 477-3696.

'61 PLYMOUTH FURY 2-DOOR hardtop, in good condition, automatic, power steering, good tires, can be seen at 3997 Cook St.

'68 ROVER 2000, AUTOMATIC, low mileage, excellent condition, radial tires, $1895, 9145 West Saanich Road.

1972 TOYOTA LAND-CRUISER 4x4, showroom condition, floor shift, 4000 miles. Call Ted Litster, Suburban Motors. 386-6131.

1967 ENVOY 2-DOOR, AUTOMATIC, very good condition, $695 or best offer. 385-1240, if no answer 384-8078.

1963 FORD FAIRLANE 4-DOOR, standard, very good condition, $495 or best offer. 385-1240 if no answer 384-8078.

'67 FORD CUSTOM, VERY GOOD condition, power steering, radio, snow tires, $895 or offer. 385-7703, 9 - 5.

FORCED TO SELL, '69 PONTIAC, 2 + 2, fully equipped with all options, any offer welcome. 592-6005 or 592-0606.

1966 PARISIENNE STATION wagon, power steering, power brakes, radio, good condition. $1150. 477-2853.

MUST SELL IMMEDIATELY '65 Ford Falcon. Needs some work. 388-6056.

'69 RENAULT 8. SUPERB CONdition, good mileage, asking $900. 477-9100 after 4.

1972 CAPRI V-6, 4-SPEED, RADIO, 8000 miles. $3095. Call Ted Litster, Suburban Motors, 386-6131.

1961 METEOR V-8 WAGON, clean, excellent condition, asking $450. 592-6801.

'68 FORD CUSTOM, 6 CYLINder, $995. 386-3855, 2818 Rock Bay Avenue.

1969 BEAUMONT, AUTOMATIC 6, 2 door, power steering, 46,000 miles. Asking $1695. 383-5814.

1968 ENVOY EPIC, EXCELLENT condition, 43,000 miles, $800. 477-4030.

'65 MORRIS OXFORD STATION wagon, 4-speed, floor shift, $650 or best CASH offer. 383-0062, 385-8923.

1966 ENVOY SPECIAL, 4-DOOR, radio, tested. Excellent condition, $575. 477-1607.

'61 EPIC ENVOY STATION wagon, good condition, 592-0414 between 4-7.

1971 TOYOTA COROLLA, VIEW at 2431 Evelyn place. $1,895. 477-8041.

'66 CHEVY II, NEEDS WORK. 58 Pontiac 2-door hardtop, stick. Offers or trade. 479-6036.

61 VAUXHALL CRESTA. GOOD condition. Fine second car. Offers. 479-6293.

'67 FIREBIRD, 4-SPEED, 6-CYLinder. Must sell. 382-0819.

'66 CHEV. WAGON. V-8, AUTOmatic. 1 owner. $1495. 479-4068.

1967 SIMCA, $425, GOOD CONDITION. 386-7319.

'63 ACADIAN 2-DOOR HARDTOP, V-8 283, $575. 385-2287.

'71 BEETLE, EXCELLENT, $1800 or closest offer. 260 Regina, 386-9918.

'55 OLDS 4-DOOR SEDAN. INspected. Running. $75. 388-6502.

1969 PONTIAC GTO, $2700, OR offers, 479-3274 after 6 p.m.

1958 FORD, GOOD ENGINE. TO highest offer by Sunday. 478-1892.

1958 CONSUL 4 DOOR. $150. 382-7975.

'58 CHEV. 6-CYLINDER AUTOmatic, offers. 592-4112.

58 CHEV BELAIR, AUTOMATIC, good motor. Asking $200. 478-2700.

1972 DATSUN 240Z, LOW MILEage, new condition, $3,875. 383-2667.

150 CARS FOR SALE

CORNELL
"CHEVROLET
COUNTRY"

"PUTTING YOU FIRST
KEEPS US FIRST"

SAVE UP TO

$1000

1972 MODEL

CLEAROUT!!

14 only

1972 CHEVY VEGAS

EXAMPLE:

Stock No. 636, 1972 VEGA coupe automatic transmission, rear defogger, radio. Underseal performance. Axle disc brakes.

REG.	$2995
NOW	$2635
SAVE	$ 360

XXXXXXX

9 only

1972 CHEVY NOVAS

EXAMPLE:

Stock No. 779 automatic transmission, underseal, wheel covers, exterior mouldings.

REG.	$3416
NOW	$2993
SAVE	$ 423

XXXXXX

11 only

1972 CHEVELLES

EXAMPLE

Stock No. 366, V-8, automatic transmission, power steering, power brakes, radio. Vinyl roof, underseal.

REG.	$4660
NOW	$3897
SAVE	$ 763

XXXXXXX

17 only

1972 OLDSMOBILE CUTLASSES

EXAMPLE:

Stock 703, V-8, automatic transmission power steering, power brakes, radio. Wheel covers, whitewalls, underseal.

REG.	$4649
NOW	$3882
SAVE	$ 767

XXXXXX

11 only

1972 CHEVROLETS

EXAMPLE:

Stock No. 813
1972 IMPALA 4-door hardtop, V-8, automatic transmission, power steering, power brakes, radio. Wheel covers, underseal.

REG.	$5094
NOW	$4082
SAVE	$1012

XXXXXXX

CORNELL CHEV-OLDS

3050 DOUGLAS STREET
(Opp. Mayfair)
385-5777 — 'til 9 p.m.

150 CARS FOR SALE

CORNELL
"CHEVROLET
COUNTRY"

"PUTTING YOU FIRST
KEEPS US FIRST"

BUYER BENEFITS!!

—Free exchange privilege

—2-year written warranty with every car

—Take it to your favorite mechanic

—All cars Gov't. tested

—100% financing

1971 FORD CORTINA GT only 12,000 miles, beautiful $2195

1970 DATSUN 1600 sedan, automatic transmission, radio. Only 17,000 miles $1995

1968 FORD COMET 2-door hardtop, V-8, automatic, power steering, brakes, radio $1995

1968 CAMARO 327, automatic transmission, power steering, brakes, console, vinyl roof $2495

1968 CADILLAC coupe de Ville, fully luxury equipped, beautiful $3995

1965 MUSTANG 6, automatic transmission, radio. A rare one $1295

1962 PONTIAC convertible, automatic transmission, radio, steering $ 695

1965 MUSTANG, automatic transmission, radio $1295

1966 ACADIAN 2-door hardtop, 6, automatic transmission,radio $1495

1969 DODGE MONACO 2-door hardtop, V-8, automatic transmission, power steering, power brakes, console shift, power windows $1495

1967 CHEVELLE hardtop, V-8, automatic transmission, radio $1595

1969 ENVOY Epic 4-speed. Nice GM import $1195

1971 VALIANT DUSTER V-8, automatic transmission, radio $2995

CORNELL CHEV-OLDS

3050 DOUGLAS STREET
(Opp. Mayfair)
385-5777 — 'til 9 p.m.

TRANSPORTATION SPECIALS

NOTHING OVER
$499

MAKE US AN OFFER

55 MERCURY sedan. New tires, new motor.
60 PONTIAC, 6, automatic transmission.
59 VAUXHALL sedan.
63 PONTIAC sedan, 6 cylinder, automatic.
63 MERCURY sedan, V-8, automatic.
63 CHEV. station wagon, 6 cylinder, automatic.
63 VOLKSWAGEN 1600 Squareback
62 FORD Fairlane 500 sedan, V-8, standard.

NATIONAL MOTORS
819 Yates 384-8174

ONE OWNER AND BABIED
This 1969 Chrysler New Yorker is in excellent condition both inside and out. Fully equipped and priced to sell immediately. For further information please contact TERRY HEBDEN, 384-8174.
NATIONAL MOTORS
Both sides of Yates

1964 VOLKSWAGEN BEETLE, $650. 479-2255.

TAKE OVER PAYMENTS ON good repossessed cars, 382-3567.

CONVERTIBLE 1965 MUSTANG, V-8, 3 speed standard 382-4728.

'63 COMET, NEEDS WORK, $150 or offers. 477-4882.

1963 CHEVY II SEDAN, RADIO. Best offer. Metro, 386-3519.

1962 FORD SEDAN, TESTED. Best offer. Metro, 386-3519.

1959 CHEVROLET HARDTOP, $195 or best offer. Metro 386-3519.

150 CARS FOR SALE

SSSSSSSSSSSSSSSSSSSSSSS
&
HHHHHHHHHHHHHHHHHH

1970 DATSUN A.T. Low mileage. 4-door sedan. $1995

1972 TOYOTA Corolla 1600 coupe. Radio. Top condition. $2395

1971 TOYOTA Corolla 1600 coupe. $2195

1971 TOYOTA Mk II 4-door sedan. New car condition. $2295

1970 TOYOTA Mk II 2-door hardtop, A.T. $2295

1969 TOYOTA Corona $1595

1968 TOYOTA Corolla Sprinter $1495

1968 TOYOTA Crown 4-door sedan. $1495

1969 METEOR MONTCALM 2-door hardtop, A.T., P.S., P.B., radio. $2295

1967 FORD LTD 2-door hardtop, P.S., P.B., power windows, radio. $1495

1966 PLYMOUTH 2-door hardtop. A real nice car. $1295

1965 VALIANT 2-door sedan. $ 595

MANY MORE where MORE TOYOTAS ARE SOLD!
SAUNDERS & HITCHMAN

2040 Cadboro Bay Rd.
at Fort and Foul Bay
592-2471

SSSSSSSSSSSSSSSSSSSSSSS
&
HHHHHHHHHHHHHHHHHH

BRIAN HOLLEY FIAT
BRIAN HOLLEY FIAT
BRIAN HOLLEY FAIT
BRIAN HOLLEY FIAT
BRIAN HOLLEY FIAT
BRIAN HOLLEY FIAT
BRIAN HOLLEY FIAT
BRIAN HOLLEY FIAT
BRIAN HOLLEY FIAT
BRIAN HOLLEY FIAT
BRIAN HOLLEY FIAT
BRIAN HOLLEY FIAT
BRIAN HOLLEY FIAT
BRIAN HOLLEY FIAT
BRIAN HOLLEY FIAT

67 FORD 4-DOOR —
289 V-8, automatic, radio.
GOOD SOLID CAR $997

67 MERCURY
MONTCLAIR
352 V-8, automatic, P.S., P.B., radio.
LUXURY, IOW PRICE $1155

67 AMBASSADOR
343 V-8, automatic, P.S., P.B., radio. EXCEPTIONALLY CLEAN $1335

66 CHRYSLER
4-DOOR
V-8, automatic, P.S., P.B., radio.
PREMIUM CAR $1550

65 VALIANT
2-DR. HTOP.
V-8, automatic, radio.
HARD TO FIND $995

63 METEOR 4-DOOR
6 cyl., automatic, radio.
CLEAN COMPACT $585

BRIAN HOLLEY FIAT
3319 Douglas at Cloverdale
Phone 384-1161

ONE OWNER
Only 12,000 miles, 1971 Chevy Nova Coupe, 6 cylinder, radio, automatic, power steering, immaculate. For demonstration. Call Charlie Peterson at Empress Pontiac Buick G.M.C. 382-7121 or res. 592-0458.

'72 INT. SCOUT; '71 GREMLIN; '70 TOYOTA; '67 REBEL; '69 ¾-ton CHEV. pickup; HONDA FOUR. Motorcycles and cars IN TRADE.
LES BLOW'S
(BRITISH MOTORS)
2940 DOUGLAS ST.
384-7843

'62 VOLKSWAGEN WINDOW van, $250. Mechanically sound, needs some body work. 37 Camden Ave. after 6.

1971 PINTO, IMMACULATE. LOW mileage, 2000 cc motor, 4-speed, radio. Yellow-gold colour. Open to offers. 388-5647.

1960 TRIUMPH COUPE. IDEAL for shopping, work, school. Radio, window wasners, snow tires, tested. $325. Phone 478-4046.

'66 CORTINA, FOR MECHANIcally-minded people. Excellent shape new tires, needs motor work. 384-0276.

TRADE. GOOD 1964 HILLMAN sedan, stick shift and $500 cash for newer small car. What offers? 477-1104.

1967 FORD GALAXIE 500. V-8 AUtomatic, power steering, power brakes, immsculate. $1,995. 386-0344.

1969 CHRYSLER 300 CONVERTible, 6-way power bucket seats, felescobic tilt steering, tape deck, 40,000 miles, $2,800. Phone 592-3540.

1967 DODGE POLARA, RECENTly government approved, power steering, radio, whitewalls, $1150. 386-0761.

1970 DATSUN WAGON, 40,000 miles, $1850. 1959 Jaguar sedan, $900. Trades considered. 322 Langford Street.

1955 STUDEBAKER COMMANder 2-door sedan, V-8, standard, stick shift, near-new tires, $125 or best offer. 384-9690.

'64 METEOR STATION WAGON, good condition, $600 or best offer. 658-8745.

1970 VOLKSWAGEN DELUXE Beetle, orange with black interior, radio, low mileage, $1700. 384-9253.

150 CARS FOR SALE

METRO

TOYOTA

LTD.

FRESH TRADES

1969 FORD LTD COUNTRY SQUIRE STATION WAGON, RADIO, AUTOMATIC, POWER DISC BRAKES, POWER STEERING, 9-PASSENGER. A FAMILY CAR IMMACULATE INSIDE AND OUT.

1970 VOLKSWAGEN WESTFALIA FITTED FOR COMFORTABLE TRAVELLING. VERY WELL CARED FOR.

1968 BEAUMONT 2-DOOR HARDTOP, 307, V-8, AUTOMATIC AND RADIO. MAROON, BLACK INTERIOR.

1969 BUICK SKYLARK 2-DOOR HARDTOP, AUTOMATIC TRANSMISSION, POWER STEERING, AND BRAKES. VINYL TOP. CHOICE CONDITION.

1969 VISTA CRUISER WAGON, FULLY EQUIPPED WITH V-8, AUTOMATIC, POWER STEERING, POWER BRAKES, AM-FM RADIO. PLUS MANY MORE FACTORY OPTIONS.

1965 PONTIAC PARISIENNE 2-DOOR HARDTOP, AUTOMATIC, RADIO, POWER STEERING, POWER BRAKES, BUCKET SEATS, DARK BLUE, WHITE INTERIOR. IMMACULATE.

1972 CHEVY NOVA 4-DOOR SEDAN, 6-CYLINDER, AUTOMATIC AND RADIO. TWO-TONE GOLD AND WHITE NEW CAR CONDITION.

1968 DODGE POLARA 4-DOOR SEDAN, AUTOMATIC, RADIO, LIGHT METALLIC BLUE. TOP CONDITION.

1966 CHEVROLET STATION WAGON, V-8, AUTOMATIC. MAROON AND WHITE. EXCELLENT CONDITION.

1972 DODGE CHALLENGER, VINYL TOP, AUTOMATIC, POWER STEERING, POWER BRAKES, RADIO. REAR SPEAKER. UNDER 10,000 MILES. NEW CAR CONDITION.

1970 MUSTANG. RADIO, AUTOMATIC TRANSMISSION, WIDE OVAL TIRES. ORANGE IN COLOR. BLACK HOOD AND STRIPES. VERY ATTRACTIVE.

These are just a few of our many trades.

All units are fully winterized and gov't safety inspected for your protection.

Remember at Metro all reasonable offers will be accepted.

Cash — Trade — Terms
100 per cent finance available.

METRO TOYOTA LTD.
386-3516 386-3517

XXXXXXXXXXXXXXXXXX
X X
X CORTINA CAR X
X CENTRE X
X X
XXXXXXXXXXXXXXXXXX

YATES AT QUADRA

1972 CORTINA station wagon, radio $2795

1967 CORTINA 4-door $895

1968 EPIC station wagon $1095

1969 VOLKSWAGEN station wagon, automatic transmission $1695

1967 CORTINA automatic transmission, low mileage $1195

1963 RENAULT Caravelle $495

ALL SOLD WITH
7-DAY MONEY
BACK GUARANTEE

(A Division of
Peter Pollen Ford)

384-5555

MUST SELL
MY DEMONSTRATOR
1972 POLARA 360 V-8, 4-door hardtop. Yellow with white roof, just over 2,000 miles. Black interior; radio, power steering, power brakes. See GORD PHILLIPS, 384-8174.
NATIONAL MOTORS
Both sides of Yates

150 CARS FOR SALE

XXXXXXXXXXXXXXXXXX
X X
X PETER POLLEN X
X FORD X
X X
XXXXXXXXXXXXXXXXXX
XXXXXXXXXXXXXXX
XXXXXXXXXXX
XXXXXXXX
XXXXX
XXX
X

BUY WITH
CONFIDENCE

1971 PINTO 3-door, 4-speed, radio $2195

1965 PLYMOUTH S. Wagon, V-8, automatic transmission, radio, power steering, power brakes. $1295

1966 Valiant 2-door hardtop, V-8, automatic transmission, radio $1195

1966 GALAXIE 2-door hardtop, V-8, automatic transmission, radio, power steering, power brakes $1195

1968 PONTIAC sedan, automatic transmission, power steering, radio $1995

1972 CAPRI, 1600 c.c., radio $2695

1969 GALAXIE sedan automatic, radio, power steering. power brakes $2095

1968 MUSTANG hardtop, V-8, automatic transmission radio $2295

1970 PONTIAC Parisienne 2-door hardtop, automatic, power steering, power brakes $2795

1966 PLYMOUTH FURY III sedan. Full power. $1395

1964 VALIANT station wagon $995

TRUCKS and CAMPERS

1972 F250 camper special, V-8, automatic transmission, power steering, power brakes. Equipped with OKANAGAN Camper. Only 8,000 miles $5695

1972 F250 camper special, V-8, automatic transmission, power steering, power brakes, radio. Complete with fully equipped 11' VANGUARD camper $6695

1972 COURIER pickup, 4 cylinder, 4-speed, with only 4,000 miles with matching OKANAGAN camper $3795

1972 F250 4x4 with winch $4995

ALL SOLD WITH A
WRITTEN 7-DAY
MONEY-BACK
GUARANTEE

PETER POLLEN
FORD
1060 Yates St. — 384-1144

XXXXXXXXXXXXXXXXXX
RM RM RM RM RM RM
XXXXXXXXXXXXXXXXXX

ONLY 3
1972 GREMLINS

AVAILABLE
AT DISCOUNTED PRICES!

All well equipped with 6-CYL. engines, automatic transmissions, radios, and many other extras!

and

They Are Covered By
THE BUYER
PROTECTION PLAN

REG MIDGLEY
Motors Ltd.
AMC JEEP
736 Cloverdale Ave. 385-8756

XXXXXXXXXXXXXXXXXX
RM RM RM RM RM RM
XXXXXXXXXXXXXXXXXX

?? BEAT THIS ??
1972 Dodge Polara special. Finished in metallic bronze, white imitation vinyl roof, matching de luxe interior, power steering, power brakes, V-8, automatic, radio. All reasonable offers seriously considered. For further information contact RON FLEET at 384-8174 or 382-9394.
NATIONAL MOTORS
Both sides of Yates

1969 FIREBIRD 350, IMMACULate, has to be seen, every option. Must sell, asking $2595. 382-4377.

'69 CAMARO 350, CONVERTIBLE, $2500. Financing can be arranged. 477-4206.

1966 VOLKSWAGEN WITH '61 motor, good condition, plus spare parts. $275. 477-6438.

1971 VOLKSWAGEN SUPER BEEtle, excellent condition. 382-2965 after 6 p.m.

1966 MORRIS 1100, VERY CLEAN, 46,000 miles, $700 or best offer. 477-9356.

1965 BEETLE, NEEDS BODY work, good motor, gas heater, best offer. 478-2744.

1971 CAPRI, BRITISH GREEN, radio, extra studded snowtires, mounted. 478-1852.

1968 TOYOTA COROLLA, ONE owner, 29,000 miles, snow tires, $1050. 479-2680.

1957 BUICK, $150. 478-5474.

1967 VIVA, TESTED, $650. 592-0453.

150 CARS FOR SALE

XXXXXX XXXXXX XXXXXX
XXXXXX XXXXXX XXXXXX
XX XX XX XX XX XX
XX XX XX XX XX XX
XXXXX XXXXX XXXXX
XX XX XX XX
XX XX XX XX
XXXXXX XX XXXXXX
XXXXXX XX XXXXX

EMPRESS
PONTIAC — BUICK —
GMC

GOODWILL
USED CARS

1972 VEGA HATCHBACK 4-SPEED, RADIO. ORANGE WITH BLACK INTERIOR, WHITE STRIPES. VERY CLEAN $2395

1968 FIREBIRD 400 AUTOMATIC TRANSMISSION, POWER STEERING, POWER BRAKES, POWER WINDOWS, RADIO. GREEN WITH WHITE INTERIOR. GOOD SOUND CAR $2595

1972 LE MANS 4-DOOR SEDAN, V-8, AUTOMATIC TRANSMISSION, POWER STEERING, POWER BRAKES, RADIO. ORANGE WITH WHITE VINYL INTERIOR. VERY SHARP CAR, $3795

1969 CHEVELLE WAGON, V-8 AUTOMATIC TRANSMISSION, RADIO. FINISHED IN BLUE. GOOD FAMILY CAR $2495

1963 BUICK WILDCAT 4-DOOR HARDTOP, V-8, AUTOMATIC TRANSMISSION, POWER STEERING, POWER BRAKES, RADIO. WHITE WITH RED VINYL INTERIOR. GOOD RELIABLE TRANSPORTATION $795

1970 MAVERICK 2-DOOR SEDAN. 6, AUTOMATIC TRANSMISSION, RADIO. FINISHED IN WHITE WITH BLACK VINYL TOP $1995

1969 MONACO "500" 2-DOOR HARDTOP, V-8, AUTOMATIC TRANSMISSION, POWER STEERING, POWER BRAKES, RADIO, POWER WINDOWS, BUCKET SEATS, CONSOLE. FINISHED IN BRONZE $2595

1971 FIRENZA 2-DOOR 4-SPEED, RADIO. FINISHED IN BLUE WITH BLACK INTERIOR $1795

WE RUN
A VERY SIMPLE
BUSINESS

1969 VAUXHALL VICTOR 4-DOOR SEDAN, 4-CYLINDER, AUTOMATIC TRANSMISSION. GREEN WITH MATCHING INTERIOR $1495

1968 VIVA 2-DOOR 4-CYLINDER, AUTOMATIC TRANSMISSION, RADIO. LOW MILEAGE. FINISHED IN WHITE. $1095

1968 FORD FAIRLANE STATION WAGON. V-8, AUTOMATIC TRANSMISSION, POWER STEERING. RADIO. WHITE WITH BLUE INTERIOR $1895

1972 BUICK CENTURION 4-DOOR HARDTOP. FULLY POWER EQUIPPED INCLUDING TEMPERATURE CONTROLLED AIR CONDITIONING. FINISHED IN NUTMEG WITH BLACK VINYL TOP AND INTERIOR. OUTSTANDING VALUE AT $5495

1972 BUICK SKYLARK CUSTOM 4-DOOR HARDTOP. V-8, AUTOMATIC TRANSMISSION, POWER STEERING, POWER BRAKES, POWER WINDOWS. FACTORY AIR CONDITIONING. FINISHED IN GREEN WITH GREEN VINYL TOP AND INTERIOR. A LOVELY CAR $4695

1968 DODGE MONACO 4-DOOR HARDTOP, V-8, AUTOMATIC TRANSMISSION, POWER STEERING, POWER BRAKES, RADIO. FINISHED IN CREAM WITH JADE VINYL ROOF $1995

1968 PONTIAC 2 PLUS 2, V-8, AUTOMATIC TRANSMISSION, POWER STEERING, POWER BRAKES, RADIO. FINISHED IN OLIVE GREEN WITH BLACK BUCKET SEAT INTERIOR $2195

1967 PONTIAC 9 PASSENGER WAGON. 396 ENGINE, AUTOMATIC TRANSMISSION, POWER STEERING, POWER BRAKES, RADIO. CHROME ROOF RACK. FINISHED IN BLUE $1695

AT
EMPRESS
PONTIAC BUICK
382-7121

DRIVE IN OFF TOPAZ

2867 DOUGLAS STREET

150 CARS FOR SALE

SUBURBAN
N
O
R
T
H

ON DOUGLAS

VICTORIA'S FORD
TRUCK CENTRE

1969

BARRACUDA 2-door hardtop Fastback, V-8, automatic transmission, radio, power steering, power brakes, bucket seats. Finished in canary yellow.

1969

METEOR COMET V-8, automatic transmission, radio, power steering, power brakes. Finished in chestnut.

1969

MERCURY PARKLANE 4-door V-8 automatic transmission, power steering, power brakes. Finished with black vinyl roof on turquoise.

1967

CHEVROLET IMPALA 4-door hardtop, V-8, automatic transmission, radio, power steering. Finished in canary yellow.

SPECIAL!

YOUR CHOICE

1971

COUGAR convertible, V-8, automatic transmission, power steering, power brakes, power top. Finished in maroon. $3495

1971

COUGAR convertible, V-8, automatic transmission, radio, power steering, power brakes. Finished in red. $3495

1969

AUSTIN AMERICA 2-door, 4-cylinder, automatic transmission, low mileage. Finished in Royal Maroon.

GENUINE FORD

PARTS and SERVICE

ALSO

AVAILABLE

11' VANGUARD camper. Will sell individually or as a complete unit on Ford 250 ¾-ton truck.

1972

MONTEGO GT 2-door hardtop V-8, automatic transmission, radio, power steering. Finished in medium green.

1972

CORTINA 4-door 2000 cc, 4-speed. Finished in medium yellow.

1971

COMET 2-door 6-cylinder, automatic transmission, radio. Finished in light blue.

1971

MARQUIS 4-door hardtop, V-8, automatic transmission, radio. Power steering, power brakes, automatic, air conditioning. White vinyl top on dark blue.

L—E—A—S—E

Short and long term on all

makes

SUBURBAN

on Douglas

Wide open till 10 p.m.
Monday to Friday
6 p.m. Sat.

386-6131

150 CARS FOR SALE

DEMO SALE
My beautiful 1972 DODGE POLARA 2-door hardtop, 318 cu. in. V-8, power steering, power disc brakes, automatic transmission, radio, read window defogger, whitewall tires, full wheel disc covers, and full new-car warranty and a lifetime power train warranty. (no extra cost). Only 4500 miles. Finished in deep blue metallic with white vinyl roof and vinyl interior. My demo must go. Please come in to test drive it and make me a reasonable offer. Phone CHARLES KU, 384-8174, 382-8497.
NATIONAL MOTORS
Both sides of Yates

1970 DUSTER 340, 4 SPEED, first shift, radio, reverb system and tach, 19,000 miles. $2800 or offers. Phone 745-3419.

1964 OLDS, POWER STEERING, power brakes, $295. 1963 Alpine, detached top $795. Call Guy Litton, Suburban Motors, 386-6131.

'64 RAMBLER AMERICAN, 2-door, automatic transmission, tested, good condition. $500. 656-4092.

YOUR CHOICE, EITHER 1965 VW, $1050. 1967 NSU 110, $850. Both in excellent condition. 478-4330 evenings.

1969 EPIC, RED, 4 ON FLOOR, 30 miles per gallon. Leaving. Only $950 for cash. Whitewalls, 4 headlights. 477-8126.

1959 CHEVROLET APACHE pickup, $495 or best offer. Metro, 386-3519.

1969 FORD RANCH WAGON, 30,000 miles, fully equipped. Private. 477-8316.

1961 BUICK, 4-DOOR SEDAN, V-8, automatic, $400 or offers. 478-7581 or 478-2021.

1972 CORTINA WAGON, ONLY 7000 miles. Still under warranty. 748-1164.

1965 VOLKSWAGEN, LOW MILEage, gas heater, radio, $650. 385-1950, 2859 Austin.

'69 FASTBACK VW 1600, GOOD condition, $1,600. 743-5076, Cobble Hill.

'61 OLDS, 2-DOOR, HARDTOP, power brakes, power steering, tested, $250 or offer. 592-7085.

1956 PONTIAC HARDTOP, AUTOmatic radio $195, or best offer. Metro 386-3519.

1970 CHALLENGER SE, 383, 4-speed, leather seats, vinyl roof, $3,000. 6-8 p.m., 383-8818.

'53 PONTIAC SEDAN, RUNS well, as is, $50. 386-0434.

151 FOREIGN IMPORT AND SPORTS CARS

HUSBAND WANTED VAN. WIFE wanted car. Wife won. 1972 Volkswagon window van. As new. Partial camper conversion. Only 3,000 miles. Still under warranty. $3000

'66 AUSTIN HEALEY SPRITE, new paint, clutch, michelins; rebuilt trans.; engine top shape, good top and tonneau, passed Sept. inspection, $1150, 477-2059

BEAUTIFUL BRITISH LUXURY. 1962 Humber Supersnipe Stationwagon, recent motor work. Requires extensive bodywork. $150. 592-1431.

LOTUS CORTINA 67-68, 2 CAM 2 carb. Q.I. headlites, Koni shocks, 2 radios and tape deck. 35,000 miles, in mint shape. 383-7443 or 652-2284 after 7 p.m.

'69 MGB ROADSTER, EXCELlent condition, must sell or trade for property down payment. 384-9763.

1968 SUNBEAM ALPINE, 2-DOOR sports, tested, good tires, radio, new battery, runs excellent. Bargain, $950. 382-8670.

'71 MGB, 7,000 MILES, HALF OF warranty left. Radio, Pirellis, excellent condition, must sell. Phone 477-3270 or 658-5639.

TRIUMPH TR250, OVERDRIVE, surrey top, wire wheels, Michelin XAS, radio tape, $2,300. Duncan 746-6273.

1970 FIAT 850 SPIDER, ONE owner, AM-FM radio, good condition, $1300 or reasonable offer. 478-3856.

MUST SELL '68 TR4 A GOOD condition. Best offer takes. 592-1179.

WANTED TRIUMPH TR3 IN good condition. Phone Dennis 652-3392 after 5 p.m.

BEAUTIFUL RED MGB FASTback, wire wheels, AM-FM, $1900. After 6 weekdays. 382-8892.

'62 CORVETTE, IMMACULATE, 2 tops, 4 speed, will consider trade and cash. 477-3175.

1971 MG MIDGET, GREEN, radio, luggage rack, radial tires, $2500 or offers. 478-4042.

'61 AUSTIN HEALEY 3000, BASIcally sound, not running, best offer takes, 382-0062 evenings.

1966 AUSTIN HEALEY, 3000 Mark III, excellent shape. 592-6404 or view at 2608 Foul Bay Rd.

1961 AUSTIN A-55, CLEAN CONdition, tested, good tires, bargain, $250. 382-8670.

1968 ROVER 2000 TC, EXcellent running condition, $1795 or best offer. Phone 477-2959.

1966 ALPINE, SHOWROOM CONdition, $1,000. 2 top, 2 2-barrel S.U.s. Phone 388-5768.

MUST SELL THIS WEEKEND. 1963 Jaguar 3.8 Mark II. $1100 or best offer. 598-2422.

1965 VOLVO, MUST SELL, EXcellent mechanical condition, $950. 383-9616, 383-5638.

1963 VOLVO SPORTS COUPE, P1800S, good running order, body in poor shape, $400 firm. 592-3149.

WANTED: FIAT 124 SPORT coupe. 658-5580, office: 652-1151.

1958 PROSCHE FOR SALE, GOOD mechanical condition. 477-4135

1969 MG MIDGET, $1,495. X RAdials. Radio. 384-6713.

154 TRUCKS AND BUSES

'59 CHEV. 2-ton C. and C. $300
'72 CHEV. ½-ton pickup, radio, H.D. bumper, 6,000 miles $2895
'69 FORD ½-ton V-8, 360, automatic $1995
'69 INT. ¾-ton 4x4 pickup V-392 A.T., P.S., de luxe model $4250
'64 VF 190 TANDEM TRACTOR V-8, 4661, 5 and 4, 1000x20, tractor equipment $3995
2—'64 F-500 FORDS C. and C. EACH $795
'61 INT. 5-ton dump V-8, 5 and 2 $1695

517 Herald St. 388-5508
INTERNATIONAL HARVESTER

ONLY 9,000 MILES
1971 GMC, Rallywagon. V-8 motor, radio, ideal for camper or personal use. For appointment to view contact Ken Alger at Empress Pontiac Buick GMC. 382-7121 or Res. 477-6308.

'71 VW WINDOW VAN. 12,500 miles. Insulated, panelled, undercoated. Top condition. $2600. 385-5290.

1961 DODGE CT-800 TANDEM cab and chassis, on air, 5 and 4, 34 rears, power steering, good shape, tested. 478-1000.

TRUCKTOWN 386-1711
Everything in Trucks

154 TRUCKS AND BUSES

ENSIGN

CHRYSLER PLYMOUTH

DODGE

TRUCK CENTRE

YATES at COOK

69 FORD ½-ton pickup, 6 cylinder motor, 4-speed transmission.
SALE PRICE $1595
No down payment
$56 for 36 months

69 FORD ½-ton pickup, V-8 motor 4-speed, 4-wheel drive.
SALE PRICE $2995
No down payment
$103 for 36 months

71 FARGO D100 sport pickup with 8' box.
SALE PRICE $2696
$94 for 36 months

71 FARGO D300, 1-ton cab and chassis, V-8 motor, automatic, power steering, power brakes.
SALE PRICE $2898
No down payment
$99 for 36 months

BRAND NEW

FARGO TRUCKS

AT

SALE PRICES

72 FARGO TRUCKS

5 Only
1972 ½-ton pickups.

2 ONLY
1972 ¾-ton pickups.

1 Only
1972 1-ton cab and chassis.

5 Only
1972 COMPACT Vans.

INSTANT DELIVERY

1973

DODGE TRUCKS

1973 DODGE
SPORT PICKUPS

$3093

SALE PRICE

or

LEASE
$89 per month

ENSIGN

CHRYSLER PLYMOUTH

DOWNTOWN

YATES at COOK
386-2411

C C C C C C C C C C C C

1973
CHEVY TRUCKS
AT
1972 PRICES
BUY NOW ! ! !

—BLAZERS
—PICKUPS
—SPORT VANS
—SUBURBANS
—VANS
—CREW CABS

EXAMPLE:

SPECIAL SPECIAL

Stock No. 97
Brand new CHEVY ½ FLEETSIDE pickup. Underseal, gauges, stabilizer bar.
$3092

CORNELL CHEV OLDS
385-5777 till 9 p.m.

C C C C C C C C C C C C

'70 VOLKSWAGEN 7-PASSENGER bus, mint condition, $2495. '65 Jeep Wagoneer $1095.
B. MADSEN MOTORS LTD.
2691 Sooke Road 478-5214

1967 ½-TON FORD, 6 CYLINDER, 300cc engine, 4-speed transmission, engine completely overhauled. Tested. $1550 or best offer. Phone 383-9630 or 592-6313 anytime.

1962 ECONOLINE VAN, SIDE door, 6 cylinder, standard. Good tires, tested. Bargain $525. 382-8670.

1966 CHEV. ¾-TON, V-8, 4-speed, radio, tested. Split rims, bargain $1400. 382-8670.

66 CHEV. ½-TON LONG BOX, 6 standard, posi-traction, new paint, radio, cash or trade. 656-4375.

1970 FORD ¾-TON, AUTOMATIC power steering, power brakes. Camper Special. $3000. 658-5131.

1952 FORD ½-TON, V-8, RADIO, in good running order, $350. 652-1078.

1970 MAZDA 1800 WITH CANOPY, 20,000 miles. $1550. 386-1508.

1970 ½-TON, EXTRAS, MUST sell. 658-8029.

154 TRUCKS AND BUSES

"TRUCKTOWN"

Everything in trucks — 386-1711

"USED TRUCK SPECIALS"

70 FORD ¾-ton pickup, V-8, 4-speed, long box, radio, etc. Only $2895

69 CHEV. ½-ton pickup, 6, 4-speed long wide box. Only $2195

68 CHEV. ½-ton pickup 6 3-speed long wide. Only $1795

67 FORD ½-ton pickup 6, 3-speed, long wide box. Only $1595

67 GMC ½-ton pickup, 6, 3-speed, long box. Custom canopy. Only $1595

66 GMC ¾-ton cab and chassis, V-8, 4-speed. Only $1295

63 CHEV. ½-ton window panel, 6. 3-speed, new paint. Only $895

62 FORD ½-ton pickup, 6, 3-speed, short wide box. Only $595

67 FARGO ½-ton P.U., V-8 auto. long box. Needs paint. Only $1050

61 GMC ½-ton pickup long wide box. 6, 3-speed. Only $495

67 DATSON P.U., Winch, radio $1095

"ONE-TON SPECIALS"

69 CHEV. 1-ton van delivery, Todco roll up rear door. V-8, automatic, only 36,000 miles. Only $2695

64 CHEV. 1-ton flatdeck on duals. Good small workhorse. Only $1295

58 INTERNATIONAL 1-ton Flatdeck, big 6, automatic, only $595

63 INTERNATIONAL Lodestar 1800 V-8 Fltadeck. Licensed and tested, A-1 Unit 10.20 tires. Only $1595

"MISC. USED CARS"

68 BUICK Wildcat sdn. $2195
67 DODGE V-8, auto. sdn. $1295
66 FORD V-8 station wgn. $1095
64 BUICK Wildcat sedan $595
56 CONSUL 4-dr. sedan $95

"TRUCKTOWN"
2525 Bridge St. on Bay St.
Below Government, 386-1711

NATIONAL
CHRYSLER-DODGE

"The Island's Dodge Truck Centre"

NOW ON DISPLAY

THE TRUCK WITH THE

"HIP POCKET"

DODGE CLUB CAB

GOOD USED TRUCKS

1966 DATSUN pickup
NOW ONLY $995

1966 CHEV. pickup
NOW ONLY $1595

1958 DODGE C and C, 26,000 G.V.W., rebuilt motor.
NOW ONLY $595

1963 GMC C and C. 26,000 G.V.W. Good all around.
NOW ONLY $895

1964 MERC C and C. 26,000 G.V.W. Look this one over.
NOW ONLY $1295

NATIONAL CHRYSLER DODGE
384-8174 819 Yates St.

GMC TRUCK CENTRE

2524 Douglas at Bay

9241 New 1972 GMC RALLY WAGON. Equipped with 350 V-8 engine.
—3-speed automatic transmission.
—power disc brakes.
—power steering.
—custom radio.
—heavy duty battery.
—de luxe instrument package.
—8-passenger seating.
—heavy duty suspension.
—heavy duty stabilizer.
—2-tone paint.
SALE PRICE OF ONLY $4522

EMPRESS PONTIAC
BUICK
GMC CENTRE

382-7121

1971 GM CSUBURBAN 4 W.D. 1969 Jeep pick-up auto. 4 w.d. 1967 Jeep wagon auto. 4 w.d. 1964 GMC ¾-ton pick-up, $950. '70 Fargo ½-ton 4x4.
VICTORIA JEEP
HILLSIDE at ROCK BAY

1966 FORD F100, ½ TON PICKUP, V-8 standard, this truck is in exceptional condition, 1 owner, asking $1450, Contact Mrs. C. Wade, Port Washington, Pender Island. 629-3356

63 CORVAIR GREENBRIAR WINdow van. Clean, good looking and just tested. At $895. A real bargain for someone with time to fix or replace leaking transmission. 477-3920.

1954 DIVCO VAN WITH 1966 chev. engine and transmission, brakes rebuilt, recent valve grind and more. Needs interior refinished. 382-5559.

1951 CHEV. PICKUP. GOOD shape. $275. 382-9326.

SELL

IT

FAST

WITH A

CLASSIFIED AD

154 TRUCKS AND BUSES

PLIMLEY
550 x 12
FIRESTONE
TOWN AND COUNTRY
SNOW TIRES
$18.95 INSTALLED.
382-9121
1010 Yates

2 — 8.25X14 GOODYEAR TUbeless whitewall snow tires on Chev wheels. Driven 1500 miles. $40.00. 477-1607

2 TIGER PAWS G60X14. MOUNTed on chrome mags. For Chrysler products. $175. 478-7438.

TWO FIRESTONE FACTORY REcaps, belted snow tires, size F78x15, like new, $8 each. 656-1043.

TWO 7.75X14 TUBELESS SNOW tires on Ford rims. $20. 658-5925.

2 TIRES, 520-14, 4 PLY, $20. 479-4125.

ONE SET OF SNOW TIRES, 15x845, mounted on rims. 382-8449.

158 TIRES

D & D
TIRE TOWN

SNOW TIRE SALE

TOP QUALITY — 4-ply NYLONS — Tubeless Black or Whitewalls

Size	Blackwall	Whitewall
550-12	$17.95	$19.95
600-12	$18.95	$20.95
600-13	$18.95	$20.95
700-13	$19.95	$21.95
E78-14	$19.95	$21.95
F78-14	$19.95	$21.95
G78-14	$21.95	$23.95
H78-14	$24.95	$26.95
560-15	$18.95	$20.95
E78-15	$19.95	$21.95
F78-15	$19.95	$21.95
G78-15	$21.95	$23.95
H78-15	$25.95	$27.95
L78-15	—	$29.95

Exchange Price
— INSTALLED —

CHARGEX
OR
PAY DAY TERMS

D & D
TIRE TOWN

1620 Blanshard 382-7283

160 PARTS, ACCESSORIES

OUR NEW LOCATION
2150 Blanshard Street
Your Car's "Heart" is the BATTERY
For a Strong, Sure Start Every Time GET an "ACME"
LOWEST PRICES IN TOWN
Delivered and Installed
FRANCIS BATTERY and TIRES LTD.
Retreading Specialists

FOR FAST SERVICE ON RINGS, BEARINGS, GASKETS, exchange brake shoes, drum turning, pin fitting, valve seat machining.
CORDS PISTON RINGS
At 834 Johnson St. 383-0011

MODEL A FRAME WITH BUICK engine, Packard transmission, Merc rear end and radius rods. Will sell or trade for stock parts. 384-0974

1942 GMC ½-TON, $100. 1947 Ford Coupe, offers. 396, 350 h.p., $300. Turbo-400, $225. Firebird or Camaro disc brakes, $60. Phone 479-5081 after 5:00.

RADIATOR REPAIRS, FAST TOP quality repairs at Maurice's Auto Body, 427 Beta St., Phone 384-3121. Located behind the Burnside Pay and Save Gas Station.

MARK 10
Capacitive discharge ignition system. Eliminates 3 out of 4 tune-ups. Now in stock at $49.95. Trans World Enterprises, 1817 Douglas.

NEW CANOPY FOR SALE, clearance lights and safety glass. Fits most trucks, $295. 478-5162.

56 MERCEDES 219. ENGINE AND axle rebuilt. All parts to sell. 388-6352.

289 MOTOR, AUTOMATIC TRANSmission, reasonable. 478-7949 anytime.

'62 VOLKSWAGEN, 2 ENGINES, needs work, 2 good transmissions. Other parts. 592-4502.

WANTED, OIL PAN, EXHAUST manifold, for 396, to fit Chevelle. 592-1073.

JUNKING '63 ACADIAN INvader. Body parts for sale. 385-4549.

1960 VAUXHALL FOR PARTS, good motor and transmission. 382-1728

'56 CHEVY. 4 DOOR HARDTOP, all body parts, one piece front end. 385-0883

'54 BUICK, 2-DOOR HARDTOP, complete or in parts. Tested til '73. Offers. 384-9520.

WRECKING '64 FORD, ALL parts for sale, good transmission and rear end. 478-1195.

1958 CHEV, WHOLE OR FOR parts. 2 Chev mags. 4 Firebird mags. 382-9617.

1959 KARMANN GHIA, RADIO, extra front axle, $50. 214 Wildwood.

1960 283 AND AUTOMATIC transmission, both in good shape. 478-5605.

VOLKSWAGEN BUS SEAT, 45" with fittings, as new, $45. 592-9605.

WANTED; 327 CHEV, COMplete or parts. 383-6249.

VOLKSWAGEN ENGINE, 40 H.P., $150. 382-4776.

'65 VIVA FOR PARTS. PHONE 384-5745.

60 HILLMAN MINX, WHOLE OR parts. Offers. 479-3952.

CUSTOM CAR RADIO, AS NEW, $35. 479-6857.

WANTED: CHEV. 327 OR BETter. 385-1830.

162 AUTO REPAIRS, SERVICE AND TOWING

TRANSWILL AUTOMATIC TRANSmission specialists, 384-2851. Rebuilt auto transmissions from $69.95. Tune-ups from $11.95.

VOLKSWAGEN SPECIALISTS — complete repairs. 1950 Oak Bay Ave., 598-3525.

JUNK CARS AND BODIES hauled. Williams. 382-9395.

166 CARS AND TRUCKS WANTED

$ $ $ $ $ $ $ $ $ $ $ $

—INSTANT CASH—

For your good clean used car or truck!
or
—CONSIGN—
or
—TRADE DOWN—

MONEY OWING?
PAYMENTS TOO HIGH?

NO PROBLEM — SEE US TODAY!

CORNELL CHEV-OLDS
385-5777 — till 9 p.m.

$ $ $ $ $ $ $ $ $ $ $ $

Good, Clean
CARS AND TRUCKS WANTED
Cash in 5 Minutes
— PLIMLEY —
1010 Yates St.
SELL
your good used car to Suburban Motors for cash.
3377 Douglas

— WANTED —

Late model import and domestic cars. Top prices for your clean used units. Trade up or down. Call Ted or Chris, Douglas Volkswagen Ltd., 388-5466.

McCALLUM MOTORS will pay top dollar for any make or model car or light duty truck—call today. It pays to take a look at Yates and Cook
McCALLUM MOTORS LTD., 386-6168

INSTANT CASH FOR
Sports Cars and Imports
BRIAN HOLLEY MOTORS
3319 Douglas — 384-1161

HIGHEST CASH PRICES PAID for good used cars. 385-5443, 1513 Quadra.

CASH FOR YOUR OLD VOLKS. wagen, running or not. 658-5501.

1957 OR 58 CHEV 2-DOOR HARDtop. Cheap. Running order. Body damage OK. 382-2627 6-7 p.m.

166 CARS AND TRUCKS WANTED

WANTED
$ $ $ for cash $ $ $
TOP
DOLLARS FOR
"SPORTS CARS"

FOREIGN CARS—COMPACTS

"TRUCKS"

LOW MILEAGE DOMESTIC CARS

FULL CASH OR CASH FOR EQUITY.

DE PAPE MOTORS
384-8035
OR DRIVE TO 847 YATES ST.

CASH OR CONSIGN
ARTS CAR SALES LTD.

$1400 CASH AND '53 CHEV ½-ton for 1968 Ford ¾-ton. 382-7676 after 9 p.m.

WANTED: 1965-66 FORD SUPER van, any condition, 478-1685.

168 CAMPERS, TRAILERS AND MOTOR HOMES

DE PAPE
MOTORS

REMEMBER
IF YOU BUY BEFORE SEEING US YOU MAY HAVE PAID TOO MUCH

MOTOR HOMES

'71 — 22' Scamper 390 engine, power steering and power brakes, automatic, sleeps six, propane furnace, 4-burner range, eye-level oven, flush toilet, shower, fridge and freezer. 110V convertor, 2 propane tanks, hot water heater, demand water system, dual gas tanks. Only 5,000 miles, balance of factory warranty available. Immaculate inside and out.
SPECIAL $8995

TWO BRAND NEW

CONESTOGA
MOTOR HOMES

22' AND 24'
NOW ON DISPLAY

TEN YEAR financing available

TRADES ACCEPTED

EXCLUSIVE DEALER FOR "VANCOUVER ISLAND"

DE PAPE MOTORS LTD.
847 YATES 384-8035

FOLLOW THE SUN

More and more people are planning a trip south for the winter with a new Scamper motor home or one of our great selection of new and used tandem model trailers.

HAVE A LOOK
AT THIS LINEUP

72 SCAMPER MOTOR HOME 2400 model, with air conditioner $15,895.00
72 SCAMPER 22'. A beauty at $4995.00.
You save $200.00
71 Scamper 26' with air conditioner $5995.00
71 SCAMPER 23', immaculate $4995.00
72 SOUTH PARK 21'. Save $400.00 at $4595.00
70 SCAMPER 21', a real bargain at $4195.00
71 ARISTROCRAT 20' $3750.00
69 ARISTROCRAT 20' $3595.00
Many other top quality used trailers at prices to fit your pocketbook.

NOW IN STOCK
THE 1973 LINEUP OF TERRYS, FULLY CSA CERTIFIED AND NO INCREASE IN PRICES.
YOU'RE INVITED
To visit our new ONE STOP R. V. centre where you'll find SALES, SERVICE, PARTS and ACCESSORIES, PROPANE, SANI DISPOSAL STATION and WINTER STORAGE, ALL ON OUR SPACIOUS 5-acre lot at
1080 GOLDSTREAM AVE.
PHONE 478-8377
Where free coffee is always ready
PURVIS FLACK TRAILER SALES LTD.
Customer satisfaction is guaranteed.

PARTS AND
ACCESSORIES

3-Burner Hot Plate only $33.95
Plastic Water Tanks assorted sizes From $13.95

See our complete stock of all materials needed to build your own camper, trailer, canopy, van conversion or motorhome. We stock a wide range of panelling, spruce framing, windows, electrical and plumbing supplies and major appliances. All at reasonable prices.

S. J. PEDEN LTD.
2855 Quesnel St. 386-3464

FENNELL'S
TRAILER SUPPLIES

Parts — Propane — Repairs
GALAXIE CAMPERS
SPORTSMAN CANOPIES

9:00 a.m. - 5:30 p.m.
Mon. - Sat.
Sunday 12 noon - 4:30 p.m.

Open 7 days a week
6459 Pat Bay Hwy. 652-2511

VANGUARD
CAMPER CLEARANCE

All remaining "72" campers must be sold. No reasonable offer refused. Also clearing all clean trade-ins at real savings.

CANOPY TIME

5 models to choose from prices start as low as $320 installed.

S. J. PEDEN LTD.
3855 Quesnel St. 386-3464

DOGWOOD TRAILER SALES
PARTS — PROPANE
RENTALS
RANDELL TRAILERS AND CAMPERS. 478-6841
Highway 1 and Hillstream Rd.
1971 SECURITY 9' CAB-OVER

UNBELIEVABLE SAVINGS
on campers and trailers
YOU CAN'T GET A BETTER DEAL IN TOWN
MORRIS
TRAILERS AND CAMPERS
2936 Douglas at Burnside. 385-2332

SPECTACULAR SAVINGS
IMPORT TRUCK CAMPERS
C S A certified, "Timberland" models, with furnaces, fridges, at clearance prices. Custom building. 478-2597 for information anytime, 3857 Duke Rd.

McCALLUM MOTORS LTD.
Buccaneer campers for Datsun, Toyota, and Mazda trucks. Priced from only $1,195. It pays to look at Yates and Cook. McCALLUM MOTORS LTD., 386-6168.

NOTICE TO ALL CAMPER OWNers: OAK BAY TEXACO stocks tire mounts and bumpers, auxiliary gas tanks, at 1990 Oak Bay Ave., 598-3411

1973 WINNEBAGOS NOW ARRIVing, 14-floor plans to choose from.
VICTORIA MOTOR HOME SALES LTD.
2936 Douglas 385-2332

CHEV ½-TON PICKUP 1959 WITH custom built 8'6" cab over camper. $1250. 9125 East Saanich Road. 656-2669.

TOTE-EM
TRAILER SALES
478-1041 Days 384-8791 nights

1962 G.M.C. WITH 8½' SECURITY camper, top condition, tested. 652-1477.

168 CAMPERS, TRAILERS AND MOTOR HOMES

THE RECREATIONAL VEHICLE CENTRE

2524 Douglas at Bay

FIRST ANNIVERSARY
SALE
SPECIAL

AQUARIUS 2500 motor home demonstrator. The ultimate in motor homes. Completely self-contained inculding 4000 watt, 110 volt power plant and air conditioner. Canadian built to full C.S.A. Standards. On sale now at the unbelievable low price of $15,927.

On the spot flexible term financing at bank rates available.

WE RUN
A VERY SIMPLE
BUSINESS

WE SELL MOTOR HOMES

EMPRESS PONTIAC
G.M.C.
2524 Douglas at Bay
382-7121

ANNOUNCING

THE WINTER
FINANCE PLAN

A plan that enables you to TAKE DELIVERY NOW of a new or used trailer and finance it for a term to suit your budget, with the FIRST PAYMENT DUE ON FEB. 1, 1973. The management of COASTLINE TRAILER CENTRE wants to offer you the best deal in town on a new or used trailer. That's why all trailers have been reduced in price. Everyone, interested in purchasing a trailer, should take time to see our display and find out about our WINTER FINANCE PLAN. Visit us in the evening, the lights will be on in all new trailers or drop in during the day.
We have FIVE DIFFERENT MAKES of trailers ON DISPLAY and every one offering quality, value, and style. HOPE TO SEE YOU SOON.

PROWLER
NOMAD
TRAVELAIRE
KUSTOM KOACH
TRILLIUM 13

COASTLINE TRAILER CENTRE

1915 QUADRA — across from Curling Rink.

388-6021

OPEN WEEKDAYS, 9 to 9
SUN., 1-5—SAT., 9-5

1970 ROADLINER trailer. Length 21' wide track. Fully equipped including 4 cu. ft. fridge with frozen food compartment, 3 burner stove with oven and oven hood, 3 pce. bathroom with 14 day holding tank, hot water heater, clothes closet, ample cupboard space, twin sinks, completely wired for 110 Volt. Heavy duty bumper. Sleeps 6 comfortable. Immaculate inside and out.

Remember at METRO all reasonable offers will be accepted.

METRO TOYOTA LTD.
624 Finlayson 386-3516

CORDALANE

NEW 72 FORD TRUCK

2—72 CORDALANE CAMPERS

Take advantage of the year end sale prices.

72 CORTINA and 70 OLDS both in excellent shape.

2 CAMPERS for IMPORT TRUCKS nearing completion.

Special reductions on all stock including plywoods and spruce.

CORDALANE CAMPERS
193A Burnside 384-6333

"MOTORHOME"

Before U buy any fiberglas unit — see "Cabana" — 25 ft. total luxury and comfort.

"TENT TRAILERS"

Ex rentals — full 1 yr. warranty — save hundreds — 4 models — from $395.
IMPALA CAMPING VILLAGE
1070 Cambie Rd. Richmond
273-4454
"Soon in Sidney"

DODGE SPORTSMAN CAMPER. 26,000 miles. Perfect condition. New tires, V-8 automatic, refrigerator, 3-burner stove, propane tank. Stabilizer bar, heavy duty suspension. West Coast mirrors, toilet, wardrobe. $4,500. 656-2343.

MOTORHOMES BY HAICO
Travel trailers, mobile homes, new and used. Park spaces. JACKSON'S GOLDSTREAM ESTATES, 974 Goldstream Ave., 1-A. "EXPERIENCED MOTOR-HOMERS"

FALTA — CRAFT
CUSTOM BUILT
CAMPERETTES AND
CANOPIES — ALSO REPAIRS
915 EASTER RD.
385-0109 OR 388-4758

FOR RENT; FORD ECONOLINE van camper with pop-top. Fully equipped, sleeps 5. Low off-season rates. 598-1759.

CHEV CAMPER VAN
Excellent unit. Pop up top, propane stove, icebox, etc. Automatic six. Best offer takes. 479-6938.

1970 TRIPLE "E" 13' TRAVEL trailer, sleeps 6, stove, ice box, water, etc. Special, $1550. Reg Midgley's Motors, 385-8756.

13' SHASTA TRAILER, 1969, 1,125 lbs. electric brakes, propane fridge, stove, oven, toilet, sleeps 6, $1,600. Top condition. 383-2709.

1969 CANADIAN MADE 17' TRAVel trailer. Fridge, stove, oven, furnace, toilet. Sleeps 6. Well maintained. $2195. 478-4463.

'66 VW CAMPER, COMPLETELY fitted, new engine, clutch, tires. 477 8554.

HUNTER'S SPECIAL. 8-FT. PLYwood camper, propane stove, $75. 478-4609, 478-4589.

14' EXPLORER BOAT TRAILER, jack-knife boom, licenced and tested. $125. 477-1782, 658-5580.

OKANAGAN CAMPER, BUBBLE top model suitable for import pickups. Horwood Mazda, 385-1451.

CAMPER VANGUARD 8½', 1970, fibreglass roof. GMC 1968 ¾-ton, 6 cylinder. $4600. 479-5881.

1967 CHEV PICK-UP WITH camper, 283, 4-speed, split rims, $2,400. Apply 759 Goldstream.

1970 22-FT. TRAVELAURE, $3800. 479-4606.

SOFT TOP TENT TRAILER, $175 or offer. 479-5518.

168 CAMPERS, TRAILERS AND MOTOR HOMES

LAYTON
SEAGULL
WEEK-N-DER
GEMTOPS

DOMINION MOTORS

OUR NEW ADDRESS
1703 BLANSHARD
Across from the Hudson's Bay Parking Lot.

'69 — 13' SHASTA, stove and oven, ice-box, sleeps four $1395

'67 — 13' SEAGULL, stove and oven, ice-box, sleeps four, porta-potti $1395

'64 — 13' ESTAVILLA 3-burner, ice-box, porta-potti $1095

WE ALSO HAVE A
Large selection of
NEW and USED
CAMPERS and TRAILERS
IN STOCK.

DOMINION MOTORS
1703 Blanshard 385-5012

35X8' "GENERAL" MOBILE home. Fully furnished. With steps and skirting. Ideal for summer cottage. $2700. Phone 384-8791.

1965 9' CAVEMAN CAMPER with furnace, oven, jacks. $1295. 479-1202

169 MOBILE HOMES AND PARKS

BOB'S TRAILERS

12-48 FOUR SEASONS
$7595

12-52 FOUR SEASONS
$8950

12-60 FOUR SEASONS
$9950

24-44 FOUR SEASONS
$15,450

12-68 PARKWOOD
$12,450

12-68 PARAMOUNT
3 bedroom
$11,250

12-64 Marlette
a beauty
$13,750

Large spaces for all our homes.

Gun Furnaces, heaters, roof seal

386-3623 478-4979

WAGON TRAIN
ESTATES LTD.
2524 Douglas St. 386-3291
2500 Florence Lake Rd. 478-1796
731 Goldstream Ave. 478-7333

The "CANADIAN PRINCESS" — A new concept in double-wide mobile homes. See our display model today at our Douglas St. location. It's really something!

GOLDSTREAM
MOBILE HOMES
LTD.
COMMODORE — ATCO HOMES
MODULINE
2885 Trans-Canada Hwy.
478-1751

MUST SELL IMMACULATE 1971 12x60 Statesman mobile with 8'x32' cabana and shed. Skirted. Unfurnished. Features: shag carpet throughout, stove, fridge, washer, dryer, drapes. Must be seen to be appreciated. Make me an offer as I must sell. 478-6325 after 3 p.m.

QUALITY MOBILE HOMES; EMbassy, Ambassador, Diplomat, Chancellor, Haralex, Squire, Page; singles and doubles in all size ranges. Call "Pat" at our 731 Goldstream lot. Wagon Train, 478-7333.

1970 12X48 MOBILE HOME, fully furnished, 1-bedroom, extra small room and veranda. Excellent condition. Situated in select adult park. Near bus route and stores. Phone 478-3858 after 11 a.m.

TRIANGLE HOMES LTD.

MARINER, GENERAL
LEADER AND PREMIER

2435 TRANS CANADA HWY
478-1774

10X56 SAFEWAY TRAILER, LOCATED IN LOVELY PARK IN GOLDSTREAM. Owner transferred — Must sell. All offers considered on an Asking Price of $6,900.
G. E. FLEMING
386-2111 592-3303
MONTREAL TRUST

NINE MORE NEW PRESTIGE mobile home sites now complete and ready for occupancy at "Hidden Valley". Reserve your space and new home today. Call Wagon Train offices for full details, 386-3291, 478-7333.

YES! — WE HAVE USED MObile homes also and can arrange your financing and park space too! Phone Wagon Train, 478-7333, 386-3291.

MOBILE WAREHOUSES — COMpletely mobile, easy to move anywhere, sized from 500-2000 square feet floor space. Full details call Wagon Train, 386-3291, 478-7333.

12 X 60 MOBILE HOME, 2 BEDroom, 3 months old. Fully furnished. Price $8,000 or best offer. 748-8875 after 6 p.m.

WINTER ACCOMMODATION, trailers and mobile homes. Contact KOA Kampgrounds. 652-3232.

LARGE TRAILER SPACE, 7021 Grant Road, Sooke. $30. 478-6301. Adults.

FOR RENT, LARGE LOT, SET up for trailer, Sooke Road. 642-3517.

1972 FORD F250, FULLY equipped, low mileage with small equipped camper. 477-2808.

178 SUMMER RESORTS

ENJOY THE GRANDEUR OF this vacation resort in winter, steelheading — Cottages $100, Units $85. Power, heat included. Trailer $45 with power. Riverside Resort, R.R. No. 1, Qualicum Beach.

185 CONVALESCENT AND REST HOMES

SAVE TIME
phone 385-0731
For vacancy list in B.C. Rest Home Associations homes. Licenced and government approvel.

PRIVATE OR SEMI-PRIVATE, for ladies or gentlemen. Nice location. Excellent meals. Crescent Rest Home, 1091 Joan Cres., 382-0250.

REGISTERED NURSE HAS rooms to let for elderly people, married and singles. 382-1104.

LOVING CARE FOR MOTHER or father. Call Mrs. Mack, 383-9315. Fairfield Rest Home.

ABSOLUTE SECLUSION. PRIvacy. Large room. Private bath. No steps. 479-8041.

190 ROOM AND BOARD

ROOM AND BOARD IN LARGE family home, for working person or mother and child. Daycare included. 383-2335.

CRAIGMYLE A FRIENDLY RESidence for business and retired men and women. Moderate rates 386-6903.

FURNISHED ROOM WITH board, 10 minutes walk to town. Laundry available, coloured T.V. $100. 385-7069.

QUIET HOME, NEAR GENERAL Hospital. Kitchen privileges. No drinker. Men only. 383-6506.

ROOM AND BOARD, 5 MINUTES from town, $90 and $80 per month. 386-8520.

WANTED BOARDER, GIRL, $50 per month. 384-7410, 500 Walter Avenue.

ROOM AND BOARD FOR WORKing man. Near Parliament Buildings. 382-0931.

ROOM AND BOARD. PREFER male high school student. $85. 479-4096 after 4:30.

ROOM AND BOARD, CORDOVA Bay. Quiet lady. Available Nov. 1. 658-5533.

GOOD BOARD AND ROOM, homey atmosphere 592-4150.

GOOD BOARD AND ROOM FOR young men. 385-3825.

191 ROOM AND BOARD WANTED

YOUNG MAN 21 WOULD LIKE room and board. On Cedar Hill or close to Mt. Douglas. 388-7488.

193 ROOMS TO RENT

$40
Furnished housekeeping room. Men only. 737 Vancouver Street.

$70
Furnished two room suite. Men only. 743 Vancouver Street.
P. R. BROWN AND SONS LTD.
762 Fort Street 385-4435

HARRIS GREEN APT.
Warm rooms, $18 a week and up. Parking, kitchen facilities, laundry. Right downtown at 921 Pandora. 386-9083.

NEW DE LUXE BEDSITTING rooms. Colored TV. Maid service. Complimentary breakfast. Close in. These won't last at our prices. Call 388-6667.

WANT A NICE ROOM WITH bath and colour cable T.V. Reasonable rates. Cheltenham Court Motel. 994 Gorge Road West. 385-9559.

LARGE FRONT ROOM WITH kitchen privileges, $45 a month. James Bay area. Men only. 382-1003.

ROOMS, SINGLE $4 UP. $20 weekly. Breakfast available. Roccabella Guest House
777 Blanshard 385-9030

NEW ENGLAND HOTEL. QUIET, clean rooms. Downtown. Reasonable rates. 1312 Gov't St., 382-1825.

FAIRFIELD NEAR COOK, clean front room, fireplace. 385-3705 after 6 p.m.

ST. HELEN'S APRTMENTS 828 Courtney Street, housekeeping room, $50.

CLEAN FURNISHED ROOM, JUbilee area, kitchen facilities, men only. 592-6615.

FURNISHED FRONT ROOM. Working man only. Available November 1. 382-9326.

LARGE, NICELY SEMI-FURnished, hot and cold water, private entrance, 382-2430. $38.

BEDROOM WITH KITCHEN FAcilities for mature woman. Burnside-Marigold area. 479-6523.

LOW PRICED DOWN TOWN Housekeeping rooms. Oxford Hotel, 777 Fort Street. 384-5751.

NEAR NADEN, SMALL ROOM, all utilities supplied. Vacant. $45. 479-6924.

CEDAR HILL AREA. CLEAN furnished room with shower, $55 a month. 383-7496.

SLEEPING ROOM FOR WORKing man. Esquimalt. 384-1604.

2 SINGLE ROOMS, FURNISHED. Jubilee area. 384-7632.

GIRL TO SHARE 3-BEDROOM apartment, $60. 382-4576.

197 HOUSEKEEPING ROOMS TO RENT

RITZ HOTEL

Convenient downtown location
Elevator service — cablevision
Daily, weekly or monthly rates
710 Fort St. 383-1021

LIGHT HOUSEKEEPING ROOMS available. Downtown. Elevator and maid service. Everything supplied. Reasonable rates. Apply Beverley Hotel. 724 Yates St. or phone 384-0611.

HOUSEKEEPING ROOMS, share kitchen with others. Sitting room with TV. Across street from Jubilee Hospital. $50. Suitable for nurse or working girl. 598-5588.

FURNISHED ROOMS. WALL-TO-wall carpets. Kitchenette, bath, TV room, all utilities. Working men. No smokers. $75. 1723 Bank.

LADIES ONLY. 1037 SOUTHGATE. Nicely furnished. Includes utilities.
DON STRIPLING 386-1361
CANADA PERMANENT RENTALS

CLEAN ROOM, ALL FOUND, $50. Kitchen facilities, linen supplied. 1010 Linden. Caretaker, 384-7504, after 5.

SEAVIEW-BEACON HILL PARK, laundry. Utilities included unfurnished. $70. 15 Olympia Avenue.

MIDDLEAGED LADIES ONLY, Fairfield Cook, fridge, stove, sink. $55. 385-5060.

CLEAN, COMFORTABLE, KITCHen facilities, all found; working man. 239 Superior.

HOUSEKEEPING ROOM FOR rent near Beacon Hill Park. Apply 219 Vancouver Street.

$60 FURNISHED, WALK TO twon, 40 and over need only apply. 383-8101.

1 AND 2 ROOMS. COLOUR TV, cable, utilities included. Esquimalt. 386-9309

NICE LARGE ROOM. MODERN furniture. Kitchen privileges. $50. Female. 382-0713 evenings.

COZY, CLEAN ROOM. MAIN floor, hot plate, fridge, Cook-Pandora area. 386-7845.

QUIET WARM ROOM FOR lady, everything included, $60. 651 Trutch at Richardson.

HOUSEKEEPING ROOM, 527 ESquimalt Rd. 386-7438.

CLEAN, QUIET HOUSEKEEPING room, downtown area, $60, 385-3284

CLEAN, OWN KITCHEN, SINK, 1007 Johnson, all found.

BRIGHT CLEAN ROOM, 1 BLOCK from YMCA $55. 386-1629

199 HOUSEKEEPING ROOMS WANTED

ELDERLY WOMAN DESIRES comfortable bedsitting room, kitchenette, 2-hole electric plate and refrigerator. Off Pandora St. Mrs. Fitzgerald. 383-2792.

200 APARTMENTS TO RENT UNFURNISHED

P. R. BROWN RENTALS
"The People to See . . . P.R.B."

ONE-BEDROOM SUITES

$130—Royal Lynnwood Apts, 1310 Hillside Ave. Ph. 385-8454.

$133—Oakview Manor, 3420 Quadra St. Ph. 383-9393.

$138—Dover House Apts., 1138 Yates St. Short shag carpeting. Front suite. Ph. 388-4874.

TWO-BEDROOM SUITES

$176—Oakview Manor, 3420 Quadra St. Ph. 383-9393.

$186—Dover House, 1138 Yates St. 1½ baths; front corner suite. Ph 388-4874.

TRANSPORTATION AVAILABLE
P. R. BROWN AND SONS LTD.
762 Fort Street 385-3435

HAMPSHIRE HOUSE
1159 BEACH DRIVE
Large, approximately 1400 square feet, luxury two-bedroom suite, with seclusion and magnificent view. Den, two baths and fireplace. Available now.
Phone 598-4014
or contact:
P. R. BROWN AND SONS LTD.
762 Fort Street 385-3435

BY JUBILEE HOSPITAL
$99, EXTRA LARGE BACHELOR SUITE. WALL-TO-WALL CARPET, FREE WASHER, DRYER, CABLEVISION.
AVAIL. NOV. 1, 1972. PHONE 592-7734 or 592-2101.
PEMBERTON, HOLMES LTD.

OLYMPIC VIEW
1160 ESQUIMALT RD.
New building, ideal location. All modern facilities and lovely large suites. 2 bedroom suites $185.
Resident Manager, 384-9121

BERWICK MANOR
40 Boyd St. 1-bedroom apartment. Available November 1st. Reasonable. Adults only. Warm and cozy. Controlled entrance. Manager. 382-0723.

1419 Fort St. — 1 BR. S.C. $90 — Elderly tenants only. Apply Ste 5. Esquimalt — 1 BR Ste. Modern Block $95 — plus utilities — Nov. 1st. Western Homes Ltd. 386-3494 — 479-7217.

1156 VIEW ST. — SPACIOUS 1 bedroom. Ground floor. Condominium. $130.
Swinerton, Stewart Clark, Ltd.
Rental Agents 385-2481

CHATEAU ROCKLAND
Large 2-bedroom suite, $170, and large 1-bedroom, $140. Available 1st of November, 1025 Linden. 385-6984 or 388-6920.

$95, COMFORTABLE QUIET 3-room suite with view, on bus, Vic. West. Mature adult only. 592-2038.

200 APARTMENTS TO RENT UNFURNISHED

"Where tenants are people, not numbers on doors"
GLENWOOD APTS.
206 Oswego St.
Near sea, park and city centre in popular James Bay. Modern well-maintained building — no children or pets.
BACHELOR, NOV. 1 $110

LEELA HEIGHTS
1527 Fort St.
A modern block located at Oak Bay Junction for convenient transportation and shopping. Children under 2 welcome.
1 B.R., NOV. 1 $125.00
Resident Manager 384-7981

LORD MICHIGAN
235 Michigan St.
New — now accepting rentals for Nov., Dec. and Jan. 1. Large modern spacious suites in building conveniently located with Sauna and Therapeutic Pool, 2-door fridges, shag carpeting, etc. Sorry, no children or pets.
BACH. FROM $110
1 B.R. FROM $130
2 B.R. FROM $172

NOTTINGHAM COURT
1635 Cook St.
Now under construction this conveniently located building is now accepting rentals for Nov., Dec. and Jan. 1. Sorry, no children or pets.
1 B.R. FROM $125
2 B.R. FROM $150

MONTREAL TRUST
1065 Fort St. 386-2111

CRAIG HOUSE

885 CRAIGFLOWER

PRESTIGE APARTMENT

We have everything a new modern apartment can offer, large luxury suites, many with view of Olympics, workshop, sauna, hospitality room, 2 elevators, lovely kitchens with double door fridges and surprisingly large rooms.
Excellent bus service at door, and most important, we have kindly, friendly and attentive managers always ready to be of service.

BATCHELOR SUITES, FROM $125
1-BEDROOM SUITES, FROM $135
2-BEDROOM SUITES, FROM $175

DO PLEASE CALL
RESIDENT MANAGERS
386-7147

KER and STEPHENSON LIMITED
385-3411

Vista Villa Vista Villa Vista Villa

VISTA VILLA
734 LAMPSON STREET

NEAR NADEN

One bedroom suites $142

LUXURIOUS

—Quiet area
—Free parking
—Wall-to-wall carpeting
—Wrought iron electric fireplaces
—Private balconies
—Soundproofing
—Excellent bus service

RESIDENT MANAGER 385-6546

Ker and Stephenson Ltd. 385-3411

Vista Villa Vista Villa Vista Villa

COLONY PARK MANOR
1680 Poplar
UNIVERSITY DISTRICT
1 bedroom suite from $155
SWIMMING POOL, SAUNA
HYDROTHERAPY
AND RECREATION ROOM
477-1711

MACAULAY MANOR
1007 ESQUIMALT RD.
Beautiful new building with splendid views. 51 generous suites with quality appliances, carpets and draperies. Recreation and hobby rooms, sauna, covered parking. Several suites still available.
RESIDENT MANAGER, 384-0877

THE NEW PRINCESS
LOUISE ANNOUNCES
That there are still three — 2 bedrooms, with a clear ocean view available. If you have a pet bring it along.
Located corner of Roberts St. and Esquimalt Rd., 386-7455

UNIVERSITY GARDEN HOMES
2-bedroom townhouse, 1½ bathrooms, family room, opening into spacious lawn, sundeck and inner court. Parking, heat and hot water. Drapes and cablevision, appliances included. No pets. $200 per month. Available November 1st. 386-6235.

KINGSTON APTS.
325 KINGSTON — Near Parl. Bldgs. and Harbor — Large 1-BR corner ste. quiet bldg. Mature adults only. $120. Res. Mgr. 384-3294 or S. W. ANDERSON LTD., 384-9328.

ONE ONLY 1-BEDROOM APARTMENT ROCKLAND-COOK ST. LOCATION
$123.50 month
Paring Available
RESIDENT MANAGER 383-2880
Ker and Stephenson Ltd. 385-3411

MICHIGAN COURT
(323 Michigan Street)
Modern spacious one-bedroom suites for $135. W-W, drapes and all facilities. Apply resident caretaker or the Royal Trust Co. 388-4311

BERWICK MANOR
40 BOYD ST.
1 and 2-bedroom apartments. Available November 1st. Reasonable. Adults only. Warm and cozy. Controlled entrance. Manager. 382-0723.

GEORGIA MANOR SIDNEY
Penthouse in quiet apartment, available November 1st. Seaview, private patio, includes laundry, carport, heat, cable. Also 2 bedroom suite, immediate occupancy. 656-1217.

VISTA DEL MAR
1378 Lyall St. (Esquimalt)
One 2 bedroom, $160, seaview, mature adults only, manager 382-3423 or 383-7252.

1-2 BR., 1100 SQ. FT. — $170. 1-bedroom, $145. Elevator to all floors and to covered parking. Heat and cablevision. 388-6475, 9 a.m.-5 p.m., Mon.-Fri., or 384-1283 after.

$105. 1-BEDROOM APARTMENT. Available November 1st. Cablevision and laundry included. Retired only. 1885 Oak Bay Avenue, Suite 2 or phone 652-2083

ROYAL ARMS APT. 1300 YATES St. De Luxe 1 bedroom suite. Fourth floor facing south. $145. Available immediately. See manager anytime.

THE BELGROVE — 1-BEDROOM de luxe top floor corner suite; $145. Elevator, free laundry, at bus. Adules. 1505 Belcher, corner Oak Bay Ave., Mrs. E. Wyie. 382-7405.

SEAVIEW
408 Dallas Rd. Home-like spacious ground floor suite in small apt. block, mature adults only, daytime viewing, 383-5371

AVAILABLE NOVEMBER 1, 1 bedroom basement suite, heat, electricity, hot water provided. Couple preferred. Sorry no children or pets. $110. 383-1904

ROCKLAND AVENUE
1 bedroom, in older home. Sunny, warm walking distance. Cable, drapes, carpets. $120. Mature person only. 386-0981.

ONE 1-BEDROOM APARTMENT and 1 bachelor suite, in almost new block. On the bus line near Beacon Hill Park. Within walking distance to town. 382-9407.

YVONNE MANOR
2630 COOK STREET
383-5795
Renting for Nov. 1, reasonable, sorry no pets or children.

BEACON HILL PARK, HEYwood Ave. 1-bedroom suite, $127; Vancouver St. 1-bedroom suite, $127; Private houses. Adults. 382-8947.

GORGE VALE APARTMENTS
1180 Colville, 383-3139, Quiet de luxe 2-bedroom suite, overlooking golf course, $150. Adults please.

NOVEMBER 1ST, 1 BEDROOM corner suite. 241 Cook Street. $125. No pets or children. 384-4351 or 382-8458.

BACHELOR SUITE. PRIVATE entrance. Car parking. All utilities included. Elderly people only. $110. 382-0024.

ROYAL REEF APTS.
640 DALLAS RD.
1-bedroom apartment, cablevision, suana, carpeted. $145. 385-3839.

200 APARTMENTS TO RENT UNFURNISHED

CHARTER HOUSE
435 Michigan
384-8923

REGENT TOWERS
415 Michigan
383-6216

AVAILABLE

—Bachelors

—1-bedrooms

—2-bedrooms

—Swimming pool
—Covered parking
—Cablevision
—Located in spacious well-kept grounds
—Pleasant stroll to downtown
—Choice ocean view

All Rental Enquiries Welcome

Managed by
NORTH WEST TRUST
386-3534

LORD AND LADY SIMCOE
The Simcoes
"Victoria's
Prestige Address"
One and two-bedroom
Furnished or unfurnished
Large heated pool in
Delightful Garden Setting
Saunas
Soundproofing
Wall-to-wall carpet
Free outdoor parking
Recreation room
Lounge
Cablevision
Controlled entrances
440-450 Simcoe St. 385-3111

VIEW TOWERS

Bachelor suites from $87.00
1 bedroom suites from $111.00

NO CHILDREN OR PETS

SWIRLPOOL and SAUNA

CLOSE TO DOWNTOWN

PARKING AVAILABLE

Resident Manager
A. R. TEMPLETON

382-0922

TUDOR ESTATES LTD.
2030 Douglas St.
ST. MARGARETS
1830 Fern St.
Phone 385-0201 or 388-9052
Available 1st November in this new building with indoor pool, therapy pool, saunas and rec. room, one bedroom suites from $136.
1 only, 2-bedroom, 2-bathroom, $196.

NIAGARA COURT
Newly Opened
61-suite apartment block at 535 Niagara St. Close to downtown, ocean and park.
All conveniences including: Hydro-therapy pool. Sauna bath.
1-bedroom from $142-$148
For further information and appointment to view call: Mr. Shorey at 384-1004.

Barrington Enterprises Ltd.
For further information on the above call 384-4128 weekdays 9:00-5:00. Transportation available.

WE ARE OFFERING EXcellent accommodation for a family of 2 children in these limited number of condominium units for rent. Each unit has stove fridge, washer and dryer, w-w shag carpeting, 3 bedrooms, 2 bathrooms, Rent $212 with electric heat guarantee. Sorry no pets. View SHANGRI LA ESTATES, 840 Craigflower Road by Resident Manager or call BROWN BROS. AGENCIES LTD., 1125 Blanshard St., 385-8771 anytime!

LONDON FLATS
1321 BROAD ST.

Downtown location with all modern conveniences including W-W carpets, controlled entrance, elevator and electric kitchen. Bachelor Suites from $115, and one-bedrooms from $130. See resident manager, suite No. 18 or BROWN BROS. ON BLANSHARD, 385-8771 anytime!

CHRISTIE POINT
APARTMENTS
PORTAGE INLET WATERFRONT
Available November, 2-bedroom, adult only suite, $135. Excellent location. Scenic outlook. 15½ acre estate surroundings. No through traffic, boat dock, workshop.
NO PETS
385-0644 2951 Craigowan Road

LOOKING FOR
QUIETNESS?

COME TO BEAUTIFUL
DUNSMUIR HOUSE
(Off Esquimalt Road)
Scenic setting on ocean. Large patios—Spaciaus, view suites—1, 2, 3 Bdrms — Real fireplaces and penthouses.
831 Dunsmuir Road 388-4943

CAIRN VILLA

Beautiful park-like setting, all modern conveniences. 1 and 2-bedroom suites situated at Lampson and Old Esquimalt Rd. at Highrock Cairn Park. Mature child welcome. For further information, call Manageress, Mrs. Wood, 383-3239 or 598-2764.

CAPTAIN COOK
1025 SUTLEJ 385-5364
One 2-bedrm, 1st flr. $160
Cablevision, drapes, controlled entrance, etc. Beacon Hill and Fairfield area. Shopping and bus around corner. Adults. No pets.

KINGSHILL HOUSE, BRAND new, now renting, 2634 Quadra Luxuriously appointed. Unfurnished bacelor, 1 and 2-bedroom suites. Features controlled entrance, wall-to-wall shag carpeting, drapes, laundry facilities, cablevision, free parking. Sorry no children or pets. 598-3245.

OAKRIDGE HOUSE
2646 COOK
High Elevation
Available November 1st. 1 and 2 bedroom suites. Wall-to-wall carpet. Controlled entrance. Modern coloured appliances. For manager phone. 386-3601 or 386-9993.

Bayshore Court 912 Selkirk
NEW WATERFRONT APT.
1 and 2 bedroom from $142
385-0611 386-7296 592-7678
Abaco Property Management Ltd.

GORGE TERRACE
APARTMENTS
One-bedroom suite. November 1, 382-3737.

CORONA APTS.
1430 Stadacona — 382-0248
1 bedroom suites from $125. Available Nov. 1.

2119 OAK BAY. SPACIOUS 1-BEDroom with dining room. Free cablevision and laundry $130. 592-3130.

2-BEDROOM SUITE, THIRD floor, $180. Oak Bay Avenue. Adults. 598-3862.

ONE-BEDROOM, $128, INCLUDES free laundry, carpet, Glencarin Apartments, 477 Superior, 592-2218.

ON ROCKLAND, QUIET 2 BEDroom apartment, adults, no pets. 383-7454.

200 APARTMENTS TO RENT UNFURNISHED

BRAND NEW — NOW RENTING
AQUARIUS APARTMENTS
Park, Ocean and Mountain Views. Close to waterfront and Town. 95 Large Deluxe Suites.
—Hydrotherapy pool.
—Sauna bath.
—Billiard and games room.
—Hobby room; Workshop.
—Covered parking.
—Two elevators.
—Concrete floors.
—Double wall insulation.
—Excellent soundproofing.
BACHELOR from $118
ONE BEDROOM from $139
ONE BEDROOM and den $159
TWO BEDROOM from $180
—Courteous resident managers.
All suites contain shag carpeting and luxury appointments.
Call Mr. and Mrs. G. Page 384-1316

OAK BAY
WINCHESTER COURT
CLOSE TO UNIVERSITY BUS ROUTES, SHOPPING AND RECREATION AREAS.
"Beautiful Courtyard Entrance"
—92 de luxe extra spacious suites
—Concrete floors, double walls
—Quality wall-to-wall carpeting
—Rec Room with Billiard and Bridge Tables
—Sauna Room
—Workshop
—Walnut kitchen cabinets
—Feature wall, china shelves
—Colored appliances
—Cushion floor, kitchen and bath
—Generous living areas
—All suites include heat, cablevision, drapes, storage, parking
—Courteous resident managers
BACHELOR $122
ONE-BEDROOM from $135
Call Mr. and Mrs. N. Demmons
305-1063 Foul Bay Rd.—592-4653

MT. TOLMIE RIDGE APTS.
Panoramic views, 106 outstanding de luxe suites on a six-acre private park.
—Heated indoor swimming pool
—Sauna bath
—Hydro therapy pool
—Billiard room — View lounge
—Hobby farm—Workshop
—Enclosed parking
—3 elevators
—Concrete floors
—Excellent soundproofing
2-BEDROOM—Nov. 1st $210
—Enclosed parking included
—Many suites contain two bathrooms and shag carpets
For further information call:
Mr. and Mrs. R. McIndoe
No. 221—1900 Mayfair Dr.
598-3821

"THE OAK BAY MALL"
2025 OAK BAY AVE.
Centrally located to bus, shopping centres, UVic, Jubilee and leisure areas. Luxury apartment with bright de luxe suites.
—All suites include heat, cablevision, drapes, storage, parking.
BACHELOR $122
Mr. and Mrs. B. D. Hadlow
Suite 303—592-1469

PARK PACIFIC APTS.
For details and transportation to view all above suites, call
Mr. R. Bowlby, Prop. Mgr.
598-1121

THE SEAGATE

707 ESQUIMALT ROAD

ON VICTORIA'S
HARBOR WATERFRONT
WITH VIEWS OF
HARBOR, OCEAN, AND
OLYMPIC MOUNTAINS

WITH VERY LARGE
INDOOR HEATED
SWIMMING POOL
AND HYDROTHERAPY
POOL

A FULL SCALE HEALTH
SPA WITH
PROFESSIONAL STAFF

ALL PARKING IS
INDOORS AND OUT
OF SIGHT

ALL SUITES
HAVE LUXURIOUS
LONG SHAG CARPETING
THROUGHOUT

ADULTS ONLY
NO PETS

REASONABLE
RENTAL RATES
ONE-BEDROOM SUITES
$139 — $160
TWO-BEDROOM SUITES
FROM $190
Resident Manager 383-1731
Diamond Developments Ltd.

SIR JOHN FRANKLIN
3287 Quadra St.

NOW RENTING

FEATURES:
—controlled ent. and elev.
—Colored appliances
—very spacious suites
—Wall-to-wall carpeting
—individual heat control
—private balconies
—cablevision
—free parking
—Sauna, workshop, rec. room.

—1 bedroom from $140
—2 bedroom from $165
Adults Only

Viewing daily, 12-2 and 6-8 p.m.

658-5132 382-2513

THE
PRINCESS PATRICIA
701 - 703 Esquimalt Rd.
View the Blue Pacific
and Inner Harbor
From our Spacious Suites
—Cablevision
—Lounge
—Sauna
—Controlled Entrances
—Sound proofing
—Recreation Room
—Child 2 and under welcome
Inquiries 9 a.m. to 8 p.m.
Phone 382-2223

RITHET PLACE
500 Rithet St., 385-2559
NEW MODERN SUITES
Only block from Dallas Rd. waterfront.

1-Bedroom $130 and $145

Wall-to-wall carpets, drapes, electric heat, cable TV and parking included.

WATERFRONT APARTMENT
532 DALLAS RD.

One bedroom apartment $130, in very pleasant location. Swimming pool, parking available.

RESIDENT MANAGER 383-9161

Ker and Stephenson Limited
385-3411

FERNOAKS MANOR
625 Fernhill Avenue
Convenient location, yet peace and quiet, in country-like setting, in Esquimalt. renting for November 1st, 1972. 42 luxury suites. 1-bedroom $120-$150. 2-bedroom, $170-$184. To view phone 385-2321, after 6 479-5570. Sorry, no children or pets.

BELLWOOD PLACE
1125 Oscar St.
(Fairfield — close to shops, bus, park). New quality-built bldg. offers spacious "Bachelor" unit with all modern conveniences. Call Res. Mgrs. 384-6424 or Bayshore Realty Ltd. 388-6424.

KIRKCALDY APTS.
575 Marifield, off Government
Close to Parliament Buildings and park. Very quiet setting. One bedroom, $135. Bachelor suite, $110.
Resident Manager, Ste. 210
Phone 388-6355 anytime
Barrington Enterprises

WEYBRIDGE MANOR, 1 BACHElor suite, one 2 bedroom suite, Mature adults only. 383-4437.

200 APARTMENTS TO RENT UNFURNISHED

BRAND NEW — NOW RENTING AQUARIUS APARTMENTS
Park, Ocean and Mountain Views. Close to waterfront and Town. 95 Large Deluxe Suites.
—Hydrotherapy pool.
—Sauna bath.
—Billiard and games room.
—Hobby room. Workshop.
—Covered parking.
—Two elevators.
—Concrete floors.
—Double wall insulation.
—Excellent soundproofing.
BACHELOR from $118
ONE BEDROOM from $139
ONE BEDROOM and den $159
TWO BEDROOM from $180
—Courteous resident managers.
All suites contain shag carpeting and luxury appointments.
Call Mr. and Mrs. G. Page 384-1316

OAK BAY WINCHESTER COURT
CLOSE TO UNIVERSITY BUS ROUTES, SHOPPING AND RECREATION AREAS.
"Beautiful Courtyard Entrance"
—92 de luxe extra spacious suites
—Concrete floors, double walls
—Quality wall-to-wall carpeting
—Rec Room with Billiard and Bridge Tables
—Sauna Room
—Workshop
—Walnut kitchen cabinets
—Feature wall, china shelves
—Colored appliances
—Cushion floor, kitchen and bath
—Generous living areas
—All suites include heat, cablevision, drapes, storage, parking
—Courteous resident managers
BACHELOR $122
ONE-BEDROOM from $135
Call Mr. and Mrs. N. Demmons 305-1063 Foul Bay Rd.—592-4653

MT. TOLMIE RIDGE APTS.
Panoramic views, 106 outstanding de luxe suites on a six-acre private park.
—Heated indoor swimming pool
—Sauna bath
—Hydro therapy pool
—Billiard room — View lounge
—Hobby farm—Workshop
—Enclosed parking
—3 elevators
—Concrete floors
—Excellent soundproofing
2-BEDROOM—Nov. 1st $210
—Enclosed parking included
—Many suites contain two bathrooms and shag carpets
For further information call: Mr. and Mrs. R. McIndoe No. 221—1900 Mayfair Dr. 598-3821

"THE OAK BAY MALL" 2025 OAK BAY AVE.
Centrally located to bus, shopping centres, UVic, Jubilee and leisure areas. Luxury apartment with bright de luxe suites.
—All suites include heat, cablevision, drapes, storage, parking.
BACHELOR $122
Mr. and Mrs. B. D. Hadlow Suite 303—592-1469

PARK PACIFIC APTS.
For details and transportation to view all above suites, call Mr. R. Bowlby, Prop. Mgr. 598-1121

THE SEAGATE
707 ESQUIMALT ROAD
ON VICTORIA'S HARBOR WATERFRONT WITH VIEWS OF HARBOR, OCEAN, AND OLYMPIC MOUNTAINS
WITH VERY LARGE INDOOR HEATED SWIMMING POOL AND HYDROTHERAPY POOL
A FULL SCALE HEALTH SPA WITH PROFESSIONAL STAFF
ALL PARKING IS INDOORS AND OUT OF SIGHT
ALL SUITES HAVE LUXURIOUS LONG SHAG CARPETING THROUGHOUT
ADULTS ONLY NO PETS
REASONABLE RENTAL RATES
ONE-BEDROOM SUITES $139 — $160
TWO-BEDROOM SUITES FROM $190
Resident Manager 383-1731
Diamond Developments Ltd.

SIR JOHN FRANKLIN
3287 Quadra St.
NOW RENTING
FEATURES:
—controlled ent. and elev.
—Colored appliances
—very spacious suites
—Wall-to-wall carpeting
—individual heat control
—private balconies
—cablevision
—free parking
—Sauna, workshop, rec. room.
—1 bedroom from $140
—2 bedroom from $165
Adults Only
Viewing daily, 12-2 and 6-8 p.m.
658-5132 382-2513

THE PRINCESS PATRICIA
701 - 703 Esquimalt Rd.
View the Blue Pacific and Inner Harbor
From our Spacious Suites
—Cablevision
—Lounge
—Sauna
—Controlled Entrances
—Sound proofing
—Recreation Room
—Child 2 and under welcome
Inquiries 9 a.m. to 8 p.m.
Phone 382-2223

RITHET PLACE
500 Rithet St., 385-2559
NEW MODERN SUITES
Only block from Dallas Rd. waterfront.
1-Bedroom $130 and $145
Wall-to-wall carpets, drapes, electric heat, cable TV and parking included.

WATERFRONT APARTMENT 532 DALLAS RD.
One bedroom apartment $130, in very pleasant location. Swimming pool, parking available.
RESIDENT MANAGER 383-9161
Ker and Stephenson Limited 385-3411

FERNOAKS MANOR 625 Fernhill Avenue
Convenient location, yet peace and quiet, in country-like setting, in Esquimalt, renting for November 1st, 1972. 42 luxury suites. 1-bedroom $120-$150. 2-bedroom, $170-$184. To view phone 385-2321, after 6 479-5570. Sorry, no children or pets.

BELLWOOD PLACE 1125 Oscar St.
(Fairfield — close to shops, bus, park). New quality-built bldg. offers spacious "Bachelor" unit with all modern conveniences. Call Res. Mgrs. 384-6424 or Bayshore Realty Ltd. 388-6424.

KIRKCALDY APTS.
575 Marifield, off Government
Close to Parliament Buildings and park. Very quiet setting. One bedroom, $135. Bachelor suite, $110. Resident Manager, Ste. 210 Phone 388-6355 anytime Barrington Enterprises

WEYBRIDGE MANOR, 1 BACHELOR suite, one 2 bedroom suite, Mature adults only. 383-4437.

200 APARTMENTS TO RENT UNFURNISHED

RENT NOW
YORK MANOR
121 RENDALL
DE LUXE SUITES
WALL-TO-WALL CARPETING
COLORED APPLIANCES
ELEVATOR
THERAPEUTIC POOL
FREE OFFSTREET PARKING
INCLUDES HEAT, WATER AND CABLEVISION
BACHELOR SUITES FROM $114
ONE BEDROOM FROM $132
RESIDENT MANAGER
384-1214
CANADA PERMANENT

ORCHARD HOUSE
647 MICHIGAN
382-4650 388-4659
PRESTIGE HIGHRISE LIVING

FOR COMFORT AND SERVICE
1030 PARK BLVD., Norgrove Apts. Avail. Nov. 1. 1-Bedr.—$125 Contact 384-9335
2150 CADBORO BAY RD. — Daymer Apts. Available Nov. 1st
2150 CADBORO BAY RD. — Daymer Apts. Available Nov. 1st. 1-Bedr.—$110 2-Bedr.—$135 Contact Suite 36 — 592-1105
1400 CAMOSUN — Cavalier Apts. Walking distance. 1-Bedr.—$125 Resident Caretaker 382-9393
1678 FORT ST. — Royal Sovereign. Sauna bath, roof-top rec. room. Available Dec. 1st. 1-Bedr. $130 Resident Caretaker 382-3396
1235 BALMORAL — Springridge Apts. Spacious. Spotless — wall-to-wall. Available Nov. 1st. Bachelor—$106 Resident Caretaker 382-1742
A. BERNARD AND CO. LTD. 655 FORT ST. 384-9335

ORCHARD HOUSE
Located in a lovely country landscaping, near parks, downtown and major transit systems. Comfortably soundproofed. Quiet, fast elevator service from controlled entrance through the 22 floors of friendly apartments. Three levels of garage parking insure protection and privacy to the occupants.
FEATURES:
Cablevision and F.M.
Laundries on every second Floor
Deep private balconies
Shag carpets and hardwood
Large storage lockers
Swimming pool, sauna
Hydrotherapy pool
Res. Manager 647 Michigan 388-4659 or 382-4650

BEACON HILL PARK AREA. 1-bedroom, $125. Garage, $7. Mature or retired preferred. No pets. 382-4464.

NOVEMBER 1. BACHELOR suite, $93. 1-bedroom apartment, $105. View 425 Wilson St., No. 10 or call 382-7049.

BASEMENT SUITE, NEAR SIMPSONS, utilities and cablevision included, young couple preferred. 592-7723.

AVAILABLE NOVEMBER 1. TWO 1-bedroom suites. Own bath. Walking distance to downtown. Quiet street. Bus route. $80. 385-8471.

2-BEDROOM $140. NOVEMBER 1st. Heat, drapes, cablevision included. Adults only. No pets. Esquimalt. 385-6598 or 478-2451.

1-BEDROOM, $115. NOVEMBER 1st. Heat, drapes, cablevision included. Adults only. No pets. Esquimalt. 385-6598 or 478-2451.

NOVEMBER 1ST, BACHELOR, $110. 1006 Tolmie. Fully self-contained, private entrance, includes cablevision, parking, heat. 382-8307.

ON ROCKLAND, QUIET 2-BEDROOM apartment, adults, no pets. 383-7454.

$120, ONE BEDROOM, COLWOOD-Langford, one child welcome. 477-2548.

AVAILABLE NOVEMBER 1ST. 2 bedrooms, heat, water. Walking distance. $120. 385-3305.

SMALL SUITE, 527 HEAD Street. Apply No. 1 or phone 383-2166.

ONE-BEDROOM SUITE FOR rent, fridge, stove, utilities included. Phone after 4 p.m., 592-2743.

BOTTOM HALF OF DUPLEX, one-bedroom, $135, close to parliament buildings, phone 388-5848.

KATHLYNN APARTMENTS, 2 bedrooms, Near Naden and Dockyard. $135. 388-9228.

NON DRINKERS ONLY, MIDDLEAGE or retired. On Gorge waters, $100 includes everything. 386-2971.

2-BEDROOM SUITE, THIRD floor, $180. Oak Bay Avenue. Adults. 598-3862.

ESQUIMALT. NEAR NADEN, 3-bedroom suite. No pets. 656-1779.

2-BEDROOM UPPER DUPLEX, Davie Street, 598-1854.

ESQUIMALT, NEAR NADEN. 1-bedroom suite. No pets. 656-1779.

2-BEDROOM, ESQUIMALT, CHILDREN welcome. 385-8008 after 5.

201 APARTMENTS TO RENT FURNISHED

MAY WE HELP YOU?
Why not make use of our detailed knowledge to find the apartment you really want? We will gladly drive you to see a wide selection of furnished or unfurnished apartments in any District of Your Choice
No Fee to Tenant
Sterling Rental Agency 206 Kresge Bldg. 1104 Douglas St. at Fort 383-7171 Open 9 a.m.-9 p.m. Including Saturday

OAK HEIGHTS One bedroom, heat, wall-to-wall. $145. 385-8244.

SPACIOUS, FULLY FURNISHED bachelor and 1-bedroom suites, $135 to $160. 1940 Fort. 592-9516.

LANGFORD—BACHELOR SUITE; partly furnished, $85. No pets. Apply 1075 Goldstream, 478-5983.

SIDNEY, QUIET GIRL TO share 3-bedroom house, $65. 656-2276.

YOUNG GIRL WANTED TO share apartment with one other. $49 a month. 385-7637 anytime.

FURNISHED BACHELOR APT. fully equipped, Dec. 1 for 5-6 months, Victoria Press, Box 607.

UPPER 3-ROOM SUITE, WITH bath, middleaged or elderly quiet people. 382-1839.

$85. 1 BEDROOM UPSTAIRS suite, Fort near Cook. Share bath. 385-0611 or 385-7370

CLEAN 3-ROOM SUITE, TV cablevision, everything supplied. $120. 2310 Wark St.

BACHELOR, 1-BEDROOM COTtage. All utilities. T.V., maid service weekly or monthly. 385-9170.

STUDENT OR YOUNG WORKING person to share 2-bedroom apartment. 386-6514.

3½ ROOMS, QUIET, MATURE person only, 931 McClure. $130 month.

1-BEDROOM APARTMENT FURnished, seaview, no pets. Available immediately. 478-5181.

WARM 2-ROOM SUITE. UTILIties. Near Vic High. $85. 386-2069.

GIRL TO SHARE HOUSE WITH 2 others, 388-6190.

2 ROOMS, BATH, MAIN FLOOR, near Jubilee. Adults. $85. 382-6882.

1-BEDROOM APARTMENT, $125. 821 Queens, 598-2623.

201 APARTMENTS TO RENT FURNISHED

THE ROYAL SCOT 425 Quebec
This new apartment bldg. offers: Fully furnished studio suites — Color T.V., shag carpets, linen, dishes, laundry facilities indoor pool, whirlpool, sauna, games room, underground parking.
Managers: Mr. and Mrs. G. Arnold. Phone: 385-3543
OCEAN PROP. MANAGEMENT

BRENTA MOTEL
7176 Brentwood Drive. Quiet location on waterfront in Brentwood Bay 12 miles from Victoria. Comfortable 2-room unit with kitchen facilities. From $100 to $140 per month. Also weekly rates. Completely furnished. Cable TV, everything supplied. Phone 652-2912.

DE LUXE BACEHLOR 1 AND 2 bedroom suites, fully furnished, maid service, colour TV, heated indoor pool, sauna, coffee shop, diningroom, bus stop at front door. Weekly and monthly rates 388-6611. Coachman Inn.

LET US DO THE HOUSEWORK Now renting by the week or month, bachelor and 1-bedroom units. Kitchen, phones, color cable TV, queen beds, maid service. No pets, please. The Friendship Inn, 39 Gorge Rd. East. 386-8335.

SIDNEY COMPLETE SEA frontage, nice large fully modern with 2 bedrooms. For January and February. No young children or pets allowed. References please. Victoria Press Box 621.

NEW DE LUXE SUITES WITH living room areas. Colored TV. Maid service. Close in with multiple bus service. Phone Intown Inn, 388-6667.

2-ROOM SELF-CONTAINED BASEMENT suite. Responsible couple, references. Private entrance. Esquimalt Gorge waterfront. Utilities included. $115. 384-8678.

NEW WATERFRONT APT. Bayshore Court 912 Selkirk Ave. Bachelor 1-2 Br. from $130 Abaco Property Management Ltd.

LOW WEEKLY, MONTHLY, winter rates. Crown and Anchor Motel. 1660 Island Highway. 478-3333.

FULLY FURNISHED BACHELOR suites facing Beacon Hill Park, reasonable off-season rates. Phone Thunderbird Motel, 384-0632.

ROCKLAND AVENUE 1 bedroom, in older home. Sunny, warm, walking distance, cable. $125. Mature person only. 386-0981.

BACHELOR AND 1 BEDROOM units. All utilities. With view. On the Malahat. From $98 - $125. 478-1171.

CATHLYNN APARTMENTS — Furnished one-bedroom, near Naden and Dockyard. $135. 388-9228.

BUSINESS GIRL OVER 25 WANTed to share 2-bedroom apartment near Parliament buildings. 385-2959.

RICHMOND JUBILEE Attractively furnished 1-bedroom suite. $133 p.m., heat is included. Responsible adults. 479-6938.

SIDNEY AREA. BAZAN BAY Beach Motel now renting on winter rates. Weekly and monthly rates. For information phone 656-4419.

WANTED, 2 OR 3 GIRLS BEtween 21-23 to share 2-bedroom apartment in Jubilee area. 384-9588 after 6 p.m. or all day Sunday.

CLOSE IN, 3-ROOM SUITE. GAS range, heat, light, fridge. $125. Adults. Visit 2-5. 243 Kingston.

PRIVATE ENTRANCE, BASEment suite, 1½ bedroom, child wlecome. 385-4717.

SELF-CONTAINED SMALL SUITE. Walking distance. One adult. $95. 384-4904.

SMALL BASEMENT SUITE ON Burdett. Quiet lady. Phone 384-4416

202 APARTMENT FURNITURE TO RENT

Three Rooms from $30 per month
STANDARD FURNITURE 382-5111
Immediate Delivery

RENT OR RENT TO OWN 385-2435
Individual rooms or room groups. TVs and stereos, 24 hr. phone service
MAIS FURNITURE 1821 COOK

203 APARTMENTS WANTED

URGENTLY WANTED, FURnished apartment for mother and child. Approximately $100. Or would be willing to share with same or working girl. 383-2392.

URGENT, UNFURNISHED 1-bedroom duplex wanted by working girl. $100 or less. 385-6969 after 6.

CAMOSUN AREA, WALKING, reasonable, clean. 2 females. 383-8317.

206 DUPLEXES TO RENT

FAIRFIELD
AVAILABLE NOV. 1st. Comfortable 2 bedroom duplex. Full basement, drive-in garage, oil heat. Suitable for older couple. Rent $140.
A BERNARD AND CO. LTD. 655 FORT ST. 384-9335

ATTRACTIVE 2-BEDROOM, SIDE by side duplex. Full basement and drive-in garage. Situated in Esquimalt. Close to shopping and bus line. Ideal for older or retired couple. Renting at $160 per month. Phone 385-9741. J. A. Henderson Realty Ltd.

$145
SxS two-bedroom duplex. $145
P. R. BROWN AND SONS LIMITED
762 Fort Street 385-3435

3 BEDROOMS, 1½ BATHS, large living room plus dining room, wall to wall, full basement, patio. Enclosed garage, Cablevision and water included. $225. Available November 1st. Quiet Cul-de-sac. 477-2356.

AVAILABLE IMMEDIATELY — Modern 3-BR S-S duplex in Esquimalt, W-W carpet, drapes, col. appliances, full basement. Close to shops, schools and bus. $195 per month. Call Bayshore Realty Ltd. 388-6424

SIDE BY SIDE ROOMY 1-BEDroom. Heat, stove, fridge. Suit middle-aged or retired couple. Near all conveniences. Prefer no pets. Available Nov. 1st. $130 month. 385-8492.

LANGFORD, NEW 2-BEDROOM duplex. Fridge, stove. Basement drive-in garage. 2830 Sybronden. $175. 479-7620. Available immediately.

CLEAN, WARM AND SPACIOUS, 2-bedroom, upper duplex, conveniently located in Esquimalt. Suit quiet couple with baby. Available November 1st. $150. Includes utilities. 386-6583.

SIDNEY DUPLEX Deluxe 1½ bathroom, 3 bedroom, wall to wall, Carport, vacant for November. $175 per month. Phone 656-4000.

1313 HAULTAIN — 2 BEDROOM, upper duplex; heat, water included. Rent $170. No pets. Available November 1. 478-5983.

NEW, IN FAIRFIELD, SELECT, unique with views. 3 bedrooms, 2 baths, easy care garden, $285. 592-0731.

LUXURY DUPLEX, UNIVERSITY area, 3 bedrooms, drapes, carpets, dishwasher, garburetor, washer, dryer, fridge, stove, $250. 477-2508.

SIDNEY. NEAR NEW 2-BEDroom. Range and fridge. Carport. Oil heat. Full basement. $165. 385-6980.

COLWOOD — NEAR CORNERS, 3-bedroom duplex, wall-to-wall shag, fridge, stove, water, heat. $180. 478-1486.

CLOSE TO NADEN, 3 BEDrooms, wall-to-wall carpets, 1½ bathrooms, brand new. Immediate possession on lease, $225. 384-9755.

UPPER 1-BEDROOM, WITH view. Heat, fridge and stove. $160 monthly. Adults. 386-1604.

MILLSTREAM ROAD, 3 BEDrooms, 1½ baths, lease available. $185. 384-9755.

1 BEDROOM DUPLEX, 836 OLD Esquimalt Road, $95. Phone 477-6375.

UPPER 2 BEDROOMS WHITTIER Avenue, available November 15, $90. 383-6754.

206 DUPLEXES TO RENT

OFF JACKLIN ROAD, LANGford — modern, spacious, 3 big bedrooms, large kitchen and living room, fenced yard, private playground, fridge and stove. 478-5260, 478-2225.

AVAILABLE NOVEMBER 15TH, side by side, 2 bedrooms, stove, fridge, drive-in garage, full basement, good location, adults, no pets. $160 per month. 592-9894

COLVILLE — NEW SIDE-BY-SIDE 3-Bedroom. Immediate possession. $225. Swinerton, Stewart Clark, Ltd. Rental Agents 385-2481

SIDNEY DUPLEX Deluxe 1½ bathroom, 3 bedroom, wall to wall, carport, vacant for November. $175 per month. Phone 656-4000.

MODERN 3-BEDROOM DUPLEX in Sidney. Nov. 1. Wall-to-wall carpet, electric heat, stove, fridge, carport. $185. Phone 477-5432 after 7 p.m.

210 HOUSES TO RENT UNFURNISHED

WATERFRONT
Beautiful secluded waterfront home only 20 minutes from town — Saanich Peninsula. Luxury living room, separate dining room, 2 bedroom and den on main floor. Quality rumpus room down (ideal for 3rd bedroom). 3 bathrooms, 2 fireplaces, patios, no children or pets. From Dec. 1 with year option. Furnished or unfurnished. 477-4860, after 5 p.m.

VILLAGE PARK TOWNHOUSES
New 3-bedroom homes. Wall-to-wall carpet throughout. Fireplaces and full basement. 3½ acres of park. Swimming pool and sauna baths. Rentals from $275 up. To view call at Unit No. 6 — 3987 Gordon Head Road; or phone 477-1463.

WATERFRONT
Luxury home with 2 brs., 3 bathrooms, separate DR, den with fireplace, from Dec. 1st with year lease. Unfurnished or furnished. No children or pets. Between Sidney and Victoria in Central Saanich. Wilfred Davis 388-4271 or 658-5276.
J. H. Whittome and Co. Ltd.

COUNTRY HOMES
4 B.R.'s Ardmore Area. $200 per month — 6 months lease only available.
MONTREAL TRUST 1057 Fort St. 386-2111

$170
Combined living-room and dining roon; three bedrooms; fully equipped kitchen; 1½ baths and carport.
P. R. BROWN AND SONS LTD. 762 Fort Street 385-3435

EVERYTHING YOU HAVE BEEN looking for in Broadmead, 3 bedrooms, 3 bathroom home, available November 1st. Rent, or rent with option to purchase. Drapes, fridge and stove included. $325 per month. 658-8778 after 5:30 p.m.

HOUSE TO RENT WITH FARM and garden benifits for an older, retired or semi-retired couple, willing to do light farm chores during owners occasional absence. Shawnigan Lake. 743-2838.

FOR RENT NOV. 1ST Immaculate 2-bedroom bungalow with separate heated building has third bedroom, appliances included. $175. Reliable people, please. 384-3506 or 478-5327.

MODERN 6 BEDROOM STUCCO bungalow, across from Beacon Hill Park, for responsible family. References required. $200. View Sunday 2-4. 638 Simcoe.

3839 QUADRA. MODERN 2-BEDroom home. OOM heat, full basement, drive-in garage. Large yard. Fridge, stove, washer, dryer included. $225. 479-2514.

ESQUIMALT, LARGE 2-BEDroom home, cable and water included. $165 per month. Walking distance to Naden and dockyard. 386-0469, 10 a.m.-7 p.m.

JAMES BAY, CLEAN MODERN 3 bedroom bungalow, oil-o-matic heat, to responsible tennants, references. $190. View Saturday, Sunday 2-4. 324 Michigan.

ESQUIMALT, VACANT DEcember 1st. 2 bedroom house, one in basement, stove, fridge, table and garage. Adults only. $175 per month. 383-9169.

LARGE 7-ROOM HOUSE, JAMES Bay area. Fridge and stove included. Ideal for students to share. $220 a month. Available Nov. 1. 384-0195.

-BEDROOM STUCCO HOME. Full basement. Oil-o-matic heat. Town and Country area. $160. Available November 1. Ron MacDonald. 386-2111.

COLWOOD, MODERN 3-BEDroom home, oil-o-matic heat, full basement, sundeck, fenced yard, stove, fridge included. $190. 478-5209.

2 BEDROOM, FULL BASEMENT home. On acreage. For rent immediately. Mt. Douglas-Braefoot area. $175 per month. 652-2282.

3-BEDROOM BASEMENT, garage, stove and fridge. On Tait off Glanford. Available Dec. 5. $200. 384-0083 after 6.

3-BEDROOM TOWNHOUSE, broadloomed living room, den. Garden, patio. $225. Available November 1. Phone 382-9769.

10308 BOWER BANK STREET, Sidney, 3 bedrooms, full basement, nearly new home. Available November 1. 656-5063, 656-5157.

LANGFORD, 814 BROCK; MODern 3-bedroom house, full basement, carpet, stove. No pets. Available November 1. $195.

2916 BLACKWOOD — 2-BEDroom house, basement, stove. No pets. $175. 478-5983.

LANGFORD — 1062 COSTIN, 2 bedroom cabin; oil stove. Now available. $85.

3 GIRLS TO SHARE HOUSE, Brentwood area. Ages 24-30. Saturday, 656-1763, Sunday 652-3216.

COLWOOD, 3 BEDROOM HOME, November 1. $175. 478-2513 or 592-9548.

J. A. WOODWARD and CO. LTD. See our ad in homes for sale. Own your own from $1690 down

BRENTWOOD 2.5-ACRE HOBBY farm. 4-bedroom home. 386-0469, 10 a.m.-7 p.m.

2 OR 3 BEDROOM, LARGE LOT, garage, near schools, shopping. 477-8543 after 6.

1½ BEDROOM, NO BASEMENT, available November 1. 3167 Irma, at Burnside.

NOVEMBER 1. 2-BEDROOM home on 4 wooded acres. High view of Bay. $160. Phone 652-2651.

211 HOUSES TO RENT FURNISHED

—SEMI FURNISHED COTTAGE near beach and store. North Pender Island. $60 per month to reliable eenants.
—Beautiful furnished waterfront home. South Pender Island. $100 per month. References required.
Contact Jean Kilgour 629-3582 or Ettema Realty Ltd., 1802 Cook St., Victoria, 383-7115.

COMPLETELY FURNISHED bungalow with fireplace and garage. Suitable for two mature quiet adults. All utilities included. Positively no children or pets. Available till June. $130. Call 478-3011.

COSY COTTAGE FOR OLDER couple in suburban parklike surroundings, 1 block to shopping, beach, churches, $110, 658-8206, 9-10 a.m.

MODERN 2-BEDROOM HOME ON lake. Easily accessable to Victoria. 743-2996.

2, 3 PERSONS WANTED TO share house. 1527 Amelia 384-3516.

212 HOUSES WANTED TO RENT

GIVING NOTICE FOR NOvember 30? I need large 1 or 2 bedroom house, duplex or apartment, Richardson-Dallas-Cook-Foul Bay for December 1. 382-1184

YOUNG FAMILY WITH 3 CHILdren urgently need 3-bedroom home close Elementary School. First years' rent as down payment. 658-8944

IF YOU CANNOT SELL YOUR home, we have reliable tenants waiting to rent. Phone Mr. Keen, Boorman Investment Co. Ltd. 386-9212.

LARGE 4-5 BEDROOM HOME with 2-5 acres. Barn and workshop. Prefer Saanich Peninsula area. Write Victoria Press, Box 641.

212 HOUSES WANTED TO RENT

REQUIRED BY NOV. 1, SMALL house or cottage for young couple with 2 children. Approximately $100 a month. City area. Forced to move due to land sale. 384-0359.

WANTED: EXECUTIVE REquires spacious 4 or 5-bedroom home for November or December occupancy. Phone 592-7093 after 6 p.m.

UNFURNISHED HOUSE FOR NOvember 1, required by responsible tenants, at realistic rent pletse. 386-8672 after 4 p.m.

COUPLE WANT NICE 2-BEDroom home. Fireplace and oil furnace. Sidney. Have references. 656-4219.

COUPLE WANT 1 OR 2-BEDroom home. Reasonable. Excellent references. 112-743-2996.

COUPLE AND BABY NEED home in country under $100 384-8420.

MARRIED COUPLE, 1-2 BEDroom house, preferrably Esquimalt-Vic West area, $140. 384-8746.

TWO RELIABLE GIRLS REquire house or duplex by November 1st, 592-9515.

GRADUATE STUDENT, WIFE, 2 small children wish to rent 2-3 bedroom home. 592-9568.

215 HALLS, WAREHOUSES, STORES AND OFFICES TO RENT

FURNISHED
LUXURY OFFICE SUITES
FROM $100 MONTHLY
The Wall and Redekop building already enjoys prestige location and our second floor of 3,000 square feet has been architecturally designed into several king size executive suites all attractively furnished, ultra smart and comfortable. The fully carpeted area is accented by the attractive use of plants and flowers, flourescent lighting and draperies which cover the floor-to-ceiling windows.
Enquiries invited from professional and business people desiring the ultimate in office accommodation at reasonable rentals. For leasing information call 386-8321. WALL and REDEKOP REALTY LTD. property management.

HEATED STORAGE SPACE
—concrete construction
—several separate locked areas from 50 sq. ft. totalling 3000 sq. ft.
—office space also available.
Phone 388-6100
Diamond Developments

EXECUTIVE OFFICE SPACE
CENTRAL DOWNTOWN LOCATION
5,000 square feet or smaller area parking; janitorial services; most reasonable rent.
P. R. BROWN and SONS LTD. 762 Fort Street 385-3435

PRIME GROUND FLOOR SPACE OAK BAY AVENUE
Ideal for Medical, Dental office, boutiques, specialty shops, etc. 650 sq. ft. Rent $240.00. Will design and create interior to suit. Separate front and rear entrance. Ample parking. Contact 388-5491.
PARK PACIFIC APTS. LTD.

OFFICE TO RENT, INCLUDES heat, water and electricity.
200 sq. ft., $65 per month
380 sq. ft., $125 per month
For further information please call 388-7331.

FORT ROYAL MEDICAL CENTRE
1900 RICHMOND AVENUE
473 sq. ft. of retail space. Information available from Rental Agents: P. R. BROWN and SONS LTD. 762 Fort Street 385-3435

LOW RENT OFFICE
Central downtown, large bright office, $55 includes carpet, lighting, heat, janitor, desk, chairs, file cabinet, etc., secretary and phone answering available, also option on adjoining office. Phone 388-6401 or 592-0083.

SHELBOURNE PLAZA SHOPPING CENTRE
320 sq. ft. Retail Space
Contact City Trust (273-6181)
622E No.3 Road, Richmond, B.C.

2905 DOUGLAS ST.
Store — Office — and Warehouse 2400 sq. ft. main floor 1600 sq. ft. warehouse or repair shop. Rent $550 per month. B.C. Land 922 Government Street 388-5555.

FULLY FURNISHED OFFICE Vicinity Cook — Fort, suitable for architect, mechanical or electrical engineers. Including heat, electricity, water and parking, $95 per month, unfurnished $75. 598-3072.

NEW WAREHOUSE FOR LEASE, concrete block, concrete floor, 60'x40'. Blacktop parking. Available Nov. 1st. 1972. Contact Victoria Glass Co. Ltd., 388-4811.

WAREHOUSE and OFFICE SPACE Approximately 220 sq. ft. in Modern Bldg. Good, close-in location. Call R. Hanson 386-7545 or 477-3720.

FOR LEASE IN SIDNEY Three ground floor office or store spaces in near new building: Including carpet, light fixtures, heat and water. 658-8452.

WAREHOUSE AND OFFICE space, 2200 sq. ft. Near Mayfair. Private parking, outside storage. $285 per month. 388-6688.

DOWNTOWN, FORT STREET, 3 private offices in quiet building. Reasonable rent. Light and heat included. 598-1864.

DOWNTOWN OFFICES Offices in convenient locations at competitive rentals now available. The Royal Trust Co. 388-4311

TWO OFFICES TO RENT 105 and 80 sq. ft. respectively. Heat and light included. Good location. Lots of free parking. 386-7074.

900 SQ. FT. OFFICE WITH OR without 900 sq. ft. warehouse. Off Douglas. Ample free parking. 479-6924.

ONE STORE AND ONE WAREhouse space and some offices left at 493A Burnside. 384-6022.

OAK BAY PRIME RETAIL OR office space, $2,500 sq. ft. Will subdivide if necessary. 477-4525.

230 PERSONAL LOANS AND INSURANCE

HOME OWNERS
Need Cash Now
Any am't, any reason

Am't.	Ex. Paym'ts. fr.
$1600	$18
$2500	$30
$3500	$40
$4500	$52
$5500	$64
$6500	$76
$7500	$85

15 yr. Amort. 5 yr. term
DAYS 386-9721, 386-9715
EVES. 383-3750, 385-4165
Avis Acceptance

90%—90%—90%—
1st mortgages in amounts up to 90% of the appraised value of your home. Pay off your existing high interest 2nd and 3rd mortgages and consolidate your debts. 1st, 2nd mortgages and agreements bought and sold. Please ph. Len Parkin, Res. 598-2351 or office 386-7565.
ABELL MORTGAGES

233 MORTGAGE LOANS AND INSURANCE

$200,000 TO INVEST
Investors headquarters. Conventional and private funds available for 1st -2nd -3rd mortgages. Also interim building loans.
BILL WESTCOTT 385-7761
D. F. HANLEY AGENCIES LTD.

MORTGAGE MONEY
First mortgages available up to any amount at current interest rates. Quick decisions.
BROWN BROS. AGENCIES LTD. 1125 Blanshard 385-8771

CASH FOR YOUR MORTGAGE or agreement for sale. Quick decisions and highest prices paid. M. Braithwaite, Financial Survey Ltd., 384-9305, Res. 592-0638.

MONEY TO LOAN LOW INTEREST
Call B. J. LeDuc at M. P. Tellier Securities Ltd., 912 Douglas Street. 386-1214 or res. 386-3975.

233 MORTGAGE LOANS AND INSURANCE

MORTGAGE FUNDS AVAILABLE FOR ALL B.C.
FROM 9½% (VICTORIA)
UP-ISLAND, LOWER MAINLAND, INTERIOR AND NORTHERN B.C.
HOMES, WATERFRONT PROPERTY LAND OR DEVELOPMENT PROPERTY
Drop us a line or phone collect. Perhaps we can serve you. Let us have full details of your property so we may give you a quote as to rates, terms, costs, etc., with no obligation on your part.
Cash valuations given on any existing mortgages or agreements without obligation.
COURTESY TO FELLOW BROKERS
Write or phone Mr. Len Thomas at DOUGLAS HAWKES LTD. 990 Blanshard St., Victoria, B.C. PHONE 384-7128 (Collect) (After hours 479-6382 collect)

NO BONUS HOME EQUITY LOANS
Here is your opportunity to borrow the inexpensive way. You may borrow up to 90% of your property value whether your home is paid for or not. No amounts too small or too large. Interviews in the privacy of your own home.
EXAMPLES:

amount	payments from
$2,000	$23.00
$3,000	$33.00
$4,000	$47.00
$5,000	$59.00

15 year ammort. — 5 year term.
FOR FAST COURTEOUS SERVICE CALL ME TODAY. MONEY IMMEDIATELY AVAILABLE.
W. A. (Bill) HODGSON 385-4528 or 385-2458
24 Hour Service
Byron Price and Associates Ltd.

CONVENTIONAL MORTGAGES
The Bank of Montreal has mortgage monies available for existing residential property and for new residential construction which includes loans for construction or purchase of residences and duplexes for investments or rental purposes. For further information please contact The Branch of The Bank of Montreal nearest you.

NEED MONEY?
WE HAVE MONEY AVAILABLE FOR 1st AND 2nd MORTGAGES FROM $1,000 UP. USE THE EQUITY IN YOUR HOME TO COMPLETE YOUR PLANS. CALL:
DON MacGILLIVRAY
A. E. LEPAGE
BOULTBEE SWEET LTD.
Hillside Shopping Centre 386-1341

INSTITUTIONAL AND PRIVATE FUNDS AVAILABLE
1st and 2nd MORTGAGES
also
EXISTING MORTGAGES BOUGHT AND SOLD
K. M. JACOBSEN
386-1361 658-8679
Canada Permanent Trust Real Estate Division

FIRST AND SECOND MORTGAGE FUNDS AVAILABLE AT COMPETITIVE RATES. UNLIMITED FUNDS, CONVENTIONAL AND PRIVATE. QUICK DECISIONS. CALL MR. McKENZIE, 386-7521 (anytime). BOORMAN INVESTMENT CO. LTD., 1111 GOVERNMENT ST.

MONEY TO LOAN ON mortgages. Quick decisions. Also agreements and mortgages purchased for cash. See us for top price.
A. BERNARD and CO. LTD. 655 Fort Street 384-9335

MONEY AVAILABLE
Low rates for First or Second Mortgages, Interim Financing, Building Loans, Refinancing.
P. R. Brown and Sons Ltd. 762 Fort St. 385-3435

234 MORTGAGES FOR SALE

"TODAY'S BARGAIN"
$14,500 1st mortgage 12%, $156.75 per month, 5-year-term. Older bungalow in Glanford. Highly skilled steadily employed roofer as covenant. Call Don Harvey at Shirley Philps' Homefinders Ltd. 610 Yates St. 386-1491.

CURRENT 1st MORTGAGES
$10,000, 9½%, Int. only.
$17,550, 9¾%, $160 p.m.
$14,500, 10%, $150 p.m.
$10,800, 11¼%, Int. only.
5-yr. term.
We have a reasonable selection of 1st mortgages available and can invest sums of $2500 or more in sound 1st mortgage investments. Call Vincent Holmes, 384-8124 PEMBERTON, HOLMES LTD.

OAK BAY WATERFRONT
We have an unusually interesting opportunity for investment in a very desirable apartment property directly across from the Marina. Any sums from $3,000 up can be placed in this 9¼%, 5-yr term, interest-only mortgage. Covenants here are unusually strong. Call Vincent Holmes, 384-8126. PEMBERTON, HOLMES LTD.

GOOD FIRST. $7000 AT 15% 5-year term, 3 m.i.p. Written appraisal $11,200. Lakeview Properties Ltd., Box 61 Union Bay, Ph. 335-2123.

235 WANTED TO BORROW

$18,500 FIRST MORTGAGE ON duplex, 10%, 5-year-term, 15 year amm.

$9,000 second, 12%, 5-year-term, 15-year-amm. Victoria Press Box 627.

$24,000. first mortgage 10 per cent, 5 year term. New home. For details call Mr. McKenzie 386-7521. Boorman Investment Co. Ltd., 1111 Government St.

WANTED: $10,000 FOR PURchase of business. Post Office Box 367, Victoria, B.C.

240 BUSINESS OPPORTUNITIES

MMMMMMMMMMMMMMMMMMMMM
JACK MEARS
OAK BAY REALTY LTD.
2194 Oak Bay Ave.
201 - 727 Johnson
MMMMMMMMMMMMMMMMMMMMM

A CHOICE SELECTION
One of the best smaller motels on the Island. Eleven units. Luxurious living quarters. Gross over $31,000. Terms are Unbeatable. Call: IRA FREEDMAN at 386-2291 or 592-0511.

A holding property plus. Over 25,000 sq. ft. mostly R3 Zoned. Present revenue $18,000. From a 12 suite conversion and a single family home. Call: IRA FREEDMAN at 386-2291 or 592-0511.

I have four smaller hotels available. Down payments from $85,000. I also have several Victoria hotels ranging in price from $400,000 to $2,400,000. I have one of the top revenue producing hotels in Vancouver. Gross Approx. $900,000. For appointments to discuss these and other hotel properties call: IRA FREEDMAN at 386-2291 or 592-0511.

SUPERMARKET?
Doing a gross business of over $500,000 per annum, this is indeed a terrific buy for the enterprising grocery oriented man. Priced to sell at $55,000 cash and needing approx. $40,000 more cash for the stock. Five year renewable lease available. No phone information on this please, but do call for an appointment to interview by calling 386-2955 anytime, ask for JOHN MOLYARD, Mayfair Realty.

TINKER, TAILOR OR?
STORE WITH 950 SQ. FT. DOWN, PLUS NICE 2 BR. APARTMENT ABOVE. LOCATED IN A CHOICE AREA. OWNER RETIRING FOR HEALTH REASONS. THIS ONE MAY BE YOUR PROSPEROUS FUTURE. OLICE WEBBER 478-5561 or 478-7733. BLOCK BROS.

240 BUSINESS OPPORTUNITIES

BUSINESS OPPORTUNITY DUNCAN
General Merchant, Low-Cost store in good residential area of the city. Volume in excess of $225,000. Ideal for man and wife with part time help. Nice 3 bedroom living quarters, customer parking, good storage and stock room, excellent equipment. Clean stock and an up to date statement. The owner is asking $59,000 plus stock at invoice. Price includes building and property. For any further particulars such as hours open, up to date statement, present help required, reason for sale, etc. call PHIL LE MARE at H. W. Dickie Limited 746-5171 or eves. 746-5460.

THRIVING RESTAURANT
DUNCAN CITY CENTRE Main Street (GREENHAVEN) established for over 35 years, serving excellent food. Volume in excess of $165,000. Asking $137,500. Statement on hand. Call PHIL LE MARE at 746-5171 or eves 746-5460.
H. W. Dickie Limited Duncan, B.C. 746-5171 "We sell the Island"

MISEMPLOYED RESTAURANTEUR, will sacrifice beautiful modern restaurant to get back in own field of work.
—We have a terrific opportunity for you to get in on the ground floor of a growing business. If you know and like the restaurant business the potential here is unlimited. Especially suitable for a family operation.
—Our restaurant is licensed, seats 100 and is located on very busy thoroughfare. Was listed at $40,000.
—$32,500 for business and equipment and you can take over tomorrow. In fact I might even consider a trade.
—Write Victoria Press Box 588.

TERRIFIC OPPORTUNITY RESTHOME—FOR 16
A well managed and nicely maintained, comfortable home approved and licensed for 16 people, seldom any vacancies. All rooms bright and airy — guest lounge, sun room for extra comfort. Good financing available and statements available. For more information and appointment call. Asking price $75,000.
Royal Oak Branch
EVELYN PERSICKE
479-1667 Res. 383-3929
J. H. Whittome and Co. Ltd.

VILLAGE GROCERY STORE
$63,000 WILL BUY YOU A GOING CONCERN—GROCERY STORE—GAS PUMPS — REVENUE—COMMERCIAL LOTS.
For Details Call:
MARGARET WILSON, 383-4569
Shirley Philps' Homefinders Ltd.

CHOICE GULF ISLAND DEVELOPMENT
LODGE and HIDEAWAY
—Acres of seclusion
—Unlimited potential
—Protected Bay
—500' waterfront
—Year-round facilities
—Licensed premises
—A real bargain at $149,000
Exclusive Agents: M. P. Tellier Securities Ltd., 912 Douglas St., Victoria, B.C. Ph. area code (604) 386-1214 or Vaugh L. Thompson, Res. 658-8541.

HAIR STYLIST WANTED
Excellent opportunity to own your own salon in just about the best location in the city. 6 dryers, 4 styling chairs, 2 sinks. Perfect operation for one or two people. Asking $7,000 with terms.
CAROLYN WELDON 598-1480
SHIELA PEPIN 479-2101
Shirley Philps Homefinders Ltd.

VANCOUVER ISLAND REST HOME
An ideal family business licensed for 20 patients. An excellent opportunity for the right party featuring 10 bedrooms, a dining room, four bathrooms. Fully equipped and in good condition. Situated close to all amenities. Lots of room for expansion. Priced at $100,000. With $45,000. To handle. For further information contact Barry Clark, 17 Church St., Nanaimo or phone 754-2311 or eves. 758-2814.

PROFITABLE, SPOTLESS GROCERY STORE
The owner is leaving the Island. Located in a good area this store has a turnover of approx. $85,000 per year. The equipment includes a complete butcher shop but it is not in operation at present. Plenty of opportunity for a large increase in turnover. Asking price for land, buildings and equip. $49,000 plus stock. This is a good one, be sure to check it. L. Skinner 388-9841 Western Homes Ltd., 382-2157

CALGARY BEAUTY SALON
Established for over 10 years in the busiest shopping mall, this well established salon is for sale due to the owner's retirement, who may consider terms for the right buyer. For further information call or write MR. C. HOWES, 252-9947, TERRAGREEN PROPERTIES LTD., CHINOOK-RIDGE CENTRE, CALGARY.

BLINK BONNIE IS FOR SALE
Here is your opportunity to buy one of Victoria's most unique shops located in the Hillside mall. Established profitable business specializing in French perfumes, brand name cosmetics and bath products. For further information contact the owner at 384-4714, 382-5434.

DRY-CLEANING OPPORTUNITY
Terrific dry cleaning business in a prestige location. A real money-maker with tip-top equipment including a near new cleaning unit. A proven business. Profit and loss statement indicates a real value at $22,500. Act fast on this one.
AUDREY CROTHERS
386-7521 385-4645
Boorman Investment Co. Ltd., 1111 Government St.

FRANCHISE
Well-established profitable expanding downtown franchise in the service field available. A wonderful operation for one or two patrons. Substantial down payment required. Please contact Gilbert W. Calvert 479-4593, or
C. N. MONTAGUE CO.
384-9318

HONEST, RELIABLE, BUSINESS-minded man who can meet our high standards will be given exclusive rights to this entire area. Small initial investment of $22,000 should be returned 30-fold in first year. International concern provides assistance, a ready market, and national advertising program. Outstanding opportunity. Company representative here now to screen applicants. Call Mr. Brooks at 388-5111 for interview.

GARAGE
CENTRAL VANCOUVER ISLAND, 2 BAYS, 4 PUMPS, 1½ ACRES LAND WITH 238' HIGHWAY FRONTAGE, 3 BEDRM. HOME SEPARATE BODY SHOP. $80,000. GOOD TERMS TO RELIABLE PURCHASER.
VAN HORNE REALTY LTD. BOX 610, PARKSVILLE, B.C. 248-6141 OR EVES. 752-9570

ISLAND HOTEL GOOD RETURN
25 room hotel with good beer business. Located in established community. Asking $325,000. H. Mitchell, 479-4818. Western Homes Ltd. 382-2157.

COMPLETE LOCKSMITH AND key duplicating business. Full keyboard with boards, tags and hook identifications complete with accurate machines. Well established. Good reputation for over 7 years of service. Victoria Press, Box 645.

COMMERCIAL SLOT CAR tracks, equipment and stock. Good income. 614 Milton, Nanaimo, 753-3776.

ANTIQUE BUSINESS FOR SALE as going concern. Prime location. Victoria Press, Box 485.

INTELLIGENT YOUNG MAN looking for investor. High return. Post Office Box 367, Victoria, B.C.

COFFEE SHOP FOR SALE. Phone after 6 p.m., 382-3035

240 BUSINESS OPPORTUNITIES

MMMMMMMMMMMMMMMMMMMMM
JACK MEARS
OAK BAY REALTY LTD.
2194 Oak Bay Ave.
201 - 727 Johnson
MMMMMMMMMMMMMMMMMMMMM

"The Professional People"

A MILLION DOLLAR VIEW! with a price tag of only $185,000 — Oh yes! A good business and twelve acres is included. For details call: IRA FREEDMAN at 386-2291 or 592-0511.

TOP OF THE LINE One of the best revenue producing motels in Victoria. Twenty-four units. Gross over $74,000. For more details call: IRA FREEDMAN at 386-2291 or 592-0511

CHOICE LOCATION Twenty-four unit motel. Older, but in really good condition. Gross approx. $67,000. Room for expansion. For more details call: IRA FREEDMAN at 386-2291 or 592-0511.

Diversified Investment Multiplied Returns
Unique, newly constructed 3 storey frame building situated on a main thoroughfare in Victoria offers a security of investment by diversification not often found on today's market. This attractive holding comprises of: 13 apartment units (fully tenanted) approx. 5100 sq. ft. of office space, and approx. 9600 sq. ft. of mixed light manufacturing and retail outlets. (nearing 100% occupancy). This will show a sound return on asking price of $400,000 — why not trade your present equity?? For complete details and appointments to view call:
Rene Rougeau at 477-9110 or: Olympic Homes Ltd., 385-5741.

BAKER'S DELIGHT VICTORIA BAKE SHOP ONLY $39,500
If this is your specialty we invite your earliest inspection of this most successful bakery operation that should gross over $100,000 in this year's business. Our client has built up a most enviable list of steady hotel and restaurant trade plus a large and growing pick-up business. Price includes a complete inventory of quality equipment and good terms are available. For detailed statement please call
C. A. CLIFF ANDERSON 477-3994 or 384-8126 Pemberton, Holmes Ltd.

VANCOUVER ISLAND UNIQUE FAMILY RESTAURANT
Situated in the heart of a growing city this family restaurant has a 90 seat capacity. With top line equipment, elegant decor, excellent opportunities for business increase. Ideal banquet and catering facilities. Room for expansion. Asking price $135,000. Terms available, for more information contact Barry Clark, 17 Church St., Nanaimo. Nanaimo Realty or phone 754-2311 or eves. 758-2814.

PETE'S BOOK EXCHANGE
648 FISGARD STREET
WHAT ARE WE OFFERED?
The asking price is $6,700, but Pete will look at all offers — he wants to retire. The business is returning over $6,000 a year to him but take a look — YOU COULD INCREASE AND EXPAND THIS BUSINESS QUITE A BIT, COULDN'T YOU? DON'T PASS THIS BY — CALL ME at D. F. HANLEY AGENCIES LTD. at 385-7761 or 598-4172 M.L.S.
HILARY STEWARDSON

HUSBAND AND WIFE
Could operate this downtown cafe presently showing a steady increase in business. Low rental lease and location on a main street in Victoria could assure an excellent return. Present owners forced to sell for health reasons and will consider all offers on the asking price of $6,500.
479-1667 or 479-6648
BILL ANDERSON
J. H. Whittome and Co. Ltd. Royal Oak Branch

FOUR-PLEX $46,000
Located close to Jubilee in a good rental area. Present income $505. Can be more. Stove and fridge for each suite included. Existing 1st mortgage of $32,000 at 8% payable at $250 per month, no term. If you are looking for revenue property with owners quarters, call me on this.
384-8124 J. F. COLWELL 592-9828 Pemberton, Holmes Ltd.

NO COMPETITION ESSENTIAL PRODUCT
Men or women — high cash return. We have developed unique merchandising system, proven to be very successful, highly profitable if you are seriously considering a business or looking for secondary income. Call us at 522-6323 or evenings 936-6159.

URGENT SALE COMBINATION HOME AND STORE—$28,900
All offers considered. Esquimalt area. Building has store (fixtures included), bright cheery LR, 2 bedrms, separate garage. MABEL CRACK at D. F. HANLEY AGENCIES LTD. 385-7761 24 HRS. or 652-1412 RES.

BUTCHER SHOP AND LOCKERS
Excellent location in up-island community good lease $150 per month. Fixtures include ice block maker, 2 scales, power saw, compressor, sausage maker and grinder slicer. Financial statements with listing broker.
BLOCK BROS. REALTY LTD.
477-1841 FRED JACKSON 477-2537

22% RETURNS
Guaranteed investment $6,990 secured by equipment in major department stores. All areas. Earnings paid monthly in advance. Reply in confidence to Mr. Alexander
736-3505
Or write 1930 West Broadway, Vancouver 9.

WOODWORKING SHOP
A workshop 60x32 on a prime lot 75x130 grossed over $50,000 with only two men working. Plenty of room for expansion. At $27,900, this is an excellent venture. Financing flexible. Be independent and make money 383-1671 F. CRAIG 386-3231. Block Bros. Realty.

CHRISTMAS PERMS
—Profit from the Christmas rush
—Well established beauty salon
—Excellent district in city
—$8,000. Good Terms
VI BERRINGER OLIVE WEBBER
385-3693 478-7733
Block Bros. Realty 478-5561

WATERFRONT AUTO COURT
Mill Bay. Over 1 acre, 115' waterfront. 2 houses, 5 cottages, 1 trailer pad. All presently rented. Asking $63,000. Terms by negotiation but substantial downpayment required. 386-0239 (Evenings). Or write Rosebank Auto Court, Mill Bay Road. Mill Bay, B.C.

VENDOR'S HEALTH forces the sale of this BAKERY BUSINESS established in the same superb location for many, many years. Easy terms on asking price of $18,500. MELODY VILLENEUVE 598-3518 or TONI CANNON 598-4631 Block Bros. Realty 386-3231.

WILL SELL SYNDICATE SHARE in 85 acres Brentwood area. Excellent opportunity to earn a handsome profit. Total value $9,000, equity $6,000. Sale subject to syndicate buy back option. G. Delin, 385-2725.

RESTAURANT
Family Business—pleasant surroundings — "all new" in shopping plaza. Call 388-4271 L. Ziegler 592-1768.
J. H. Whittome and Co. Ltd.

SMALL LOCAL LIGHT DELIvery business. One man operation. Excellent growth potential. Well established accounts. Interested parties write Victoria Press, Box 600.

RESTAURANT—$18,300
Prime area. New equip. Excellent financing. Great Potential. S. Wilde 478-2459, R. Lukaitis 477-5306 or 388-4271 Anytime. ML No. 2109.
J. H. Whittome and Co. Ltd.

SMALL RESTAURANT ON BUSY highway. $2900. Phone 384-6823.

240 BUSINESS OPPORTUNITIES

LOWER VANCOUVER ISLAND TRAILER PARK
(1) 12.6 acres of beautiful trees and hills only 6 miles from Victoria on Trans Canada Highway just next door to lake and natural park. Trailer Park consists of 2-bedroom home, store and office, 20 mobile home sites, 20 travel trailer hook-ups, 79 camper sites, plus washroom, dumping station, etc. M.L.S. No. 1279.

HUMPBACK ROAD TRAILER PARK
(2) 114 acres of beautiful trees and trails with man-made lake, 40 trailer sites, 2-bedroom home. Washroom etc., owner is presently clearing for another man-made lake plus an additional 150 camp sites, the potential here is unlimited. M.L.S. No. 1921. For more information on above listings call:
C. M. (BUD) FORBES
MONTREAL TRUST
652-2950 386-2111

WORK 24 HRS. WEEKLY NET APPR. $6,000
Probably the BEST FISH and CHIP BUSINESS in town — Can be operated by ONE person or IDEAL for couple. CLOSED SUNDAYS, about ONE hr. at lunchtime — THREE hrs. at suppertime. Almost NEW, equipment, bought for $16,000, 18 months ago, all STAINLESS. Personal circumstances are the reason for sale. Can be bought for LESS than the cost of equipment, good TERMS can be arranged. MAKE AN OFFER!
JOHN BISHOP 479-1667
RES: 656-2308
J. H. Whittome and Co. Ltd.
Royal Oak Branch

STORE and BUILDING
Rents $335.00. Possible 12 per cent on investment. Prime location for development, worth looking at. Call P. Forbes, 477-1841—383-2520. Block Bros. Realty Ltd.

241 BUSINESS OPPORTUNITIES

BOOKKEEPING AND INCOME Tax practice wanted. Victoria Press 626.

244 REVENUE PROPERTY

76 SITES
AUGUST 1972 GROSS RENTS WERE $112,770
MIXTURE, ONE AND TWO-BEDROOMS AND BACHELORS
BLDG. APPROX. SIX YEARS OLD
VENDORS WILL TAKE AGREEMENT FOR SALE, INCLUDING APPROXIMATELY $490,000 FIRST MORTGAGE, 7½%.
CASH FLOW BEFORE PAYMENTS EXCEED $75,000
THESE SUITES ARE INTERCANGEABLE FROM BACHELORS TO
TWO BEDROOMS
THE OWNER WILL SELL ON
VERY EASY TERMS. TRADE, TAKE LAND
IN EDMONTON AREA,
OR LISTEN TO CASH OFFERS
ON A PRICE OF $12,000 PER SUITE
NEW SHAG CARPETS IN SOME HALLWAYS AND IN SOME SUITES
CLOSE-IN LOCATION
VACANCIES ALMOST NIL
TRADE PRICES DEPEND ON YOU
GEORGE RANDALL—386-0043
SWINERTON, STEWART CLARK, LTD. 385-2481

AUTUMN BRILLIANCE
1. Near sea and park. Five self contained tastefully furnished suites. Building in good condition, permanent tenants. $50,000 price range.
2. CHOICE DUPLEX — Close to 2,500 sq. ft. of beauty and charm. View over the harbour, treed lot, economic living; lower suite, $185 per month and owners occupy upper suite. Asking $36,000 only.
3. TERRIFIC VALUE — 4-plex; two 2 bdrms., and two one bdrm. suites. Magnificent owner's suite with guest size dining room; lot 100x138, Fernwood area. $64,000 asking price.
MR. O. ZACHARY 386-7521
Boorman Investment Co. Ltd.
1111 Government Street

BRAND NEW FIVE PLEX
(All suites rented)
$62,500
This newly completed revenue property is located in a good rental area, and comprises 3 one-bedroom suites, and 2 two-bedroom suites, with a revenue of $8124.00 annually. For those interested in a good revenue property call
JOHN F. COLWELL
384-8126 592-9828
PEMBERTON, HOLMES LTD.

LEGAL DUPLEX 10 YRS. OLD $27,000
Excellent revenue on both 3 bedroom units, close to shopping — dead end street, nice sea views. Good sized yard, extra storage and utility building. For appointment call:
EVELYN PERSICKE
479-1667 383-3929
J. H. Whittome and Co. Ltd.
Royal Oak Branch

FOUR SUITER NETS APPROX. 10%
A genuine find in today's market. Real brick structure with basic furnishing, off Oak Bay Ave. Comprises self-contained one and two bedroom suites always rented. First class hot water heat and close to the bus. Excellent value, absentee owner says sell. Full price $33,500, please call FRED CAMPBELL 388-4294. D. F. Hanley Agencies.

HOUSEKEEPING ROOMS
Excellent Revenue
Just listed 8 housekeeping units including manager's suite and capable of producing 16% return. Close to town in the Fort-Yates St. area. Price includes appliances, furniture and kitchenware. No vacancy, minimum maintenance. Excellent investment property. CHUMMY CRABBE 386-3231 — 383-5183. Block Bros. Realty $38,000.00.

REVENUE PROPERTY
COMPACT RENTAL COMPLEX, CONSISTING OF 1 UP AND DOWN DUPLEX, 1 SIDE BY SIDE DUPLEX AND OWNERS 1 BEDRM. COTTAGE. FULL PRICE $36,000. 7 PER CENT REDUCTION FOR CASH.
VAN HORNE REALTY LTD.
BOX 610, PARKSVILLE, B.C.
248-6141 OR EVES. 752-9570

DUPLEX $22,900
HANDYMAN'S SPECIAL! Bring your paintbrush and make this older, but solid Up-Down duplex a real winner. Separate entrances. Full basement. On 40x185 apartment zoned lot. Easy financing. Drive-By 1136-1138 Queens and call: MR. R. ROST 386-2961 or (Res) 658-5490, National Trust.

ESQUIMALT
SIDE X SIDE DUPLEX
ON ADMIRALS ROAD. NEWLY RENOVATED AND CARPETED. $3600 GROSS INCOME ONLY $6,000 DOWN REQUIRED.
JIM BROWNLEE 385-2481
SWINERTON, STEWART CLARK, LTD.

OWNER-REVENUE $26,800
2 BR duplex recently redecorated. Low down payment to qualified purchaser. Excellent possibility for equity build-up, with comfortable living while rent of one suite could meet large percentage of total payments. DEL MARSHALL 479-5894 — 386-3231. Block Bros. Realty.

DUPLEX — SIDE-BY-SIDE
—Value for $19,500
—3-BR suite
—2-BR suite rented for $90
—Esquimalt lot 55x135
Vi Berringer Olive Webber
385-3693 478-7733
Block Bros. Realty
478-7733

21 DE LUXE SUITES, 3 YEARS old, Jubilee area. No vacancy. $11,600 per suite, Principals only. 652-3550.

246 REVENUE PROPERTY

QUADRA REVENUE: FORMER BOARDING HOUSE: This home has 6 bedrooms, 2 bathrooms and 2 kitchens. The price has been reduced to $22,000 for a quick sale. At one time the gross revenue was $350 per month. Purchaser will have to qualify for licence. For information call A. J. (TONY) FAULKNER at 592-2407 or 592-3913. Whyte and Gower Oak Bay Properties Ltd.

HEAVY DUTY WAREHOUSE
3-storey reinforced concrete Bldg. 60x120 (gross area Approx. 20,000 sq. ft.) New oil H.W. heating, extra lge. 3-ton freight elevator. Ideal for furniture or similar (wholesale, retail and-or storage.) Price incl. extra lot 60x120. Full price only $125,000.
S. W. Anderson Ltd. 384-9328

SIDE x SIDE DUPLEX
$5,000 DOWN
2 Spacious 1 bedroom suites with fireplaces. Part basement with drive in garages. Close in. Asking $31,000. Vendor will carry mortgage.
385-7721 CLIF SALMOND 477-3626
GARDNER REALTY LTD.
899 Fort St.

10-SUITE APARTMENT
Good revenue from this 9-year-old block in an ideal location. All two bedrooms, and no vacancies. Favorable terms, and will consider some trades as well. A most attractive investment at $135,000. For further information call for appointments. ALMER OLSON 384-8001. Royal Trust Co.

LOVELY OLDER BLOCK
MODERN S X S DUPLEX
7 suites each with separate front entrances — tip-top condition throughout, never a vacancy. Walking distance to sea and downtown. Call JOYCE MILLER 384-8001, Royal Trust Co., for appointment to view.

NEW DUPLEX
Get away from the crowd and settle down in this duplex, that has a lovely seaview, 2 BRs, DR, LR, with FP each side, full bsmt., roughed in for future development. 629-9001 Annemarie Bolender, 477-8653 or Block Bros., 477-1841

FAIRFIELD TRIPLEX
$29,900
Two, one-bedroom and one, two bedroom, self-contained suites. No vacancy problem. Early possession. Please call Frank Beamish, 385-2471, Johnston and Co. Ltd.

SxS DUPLEX
Town and Country area. Approx. 7 yrs. old — 2 Br. each side. Sep. furnaces. Freshly painted, asking $29,500. Open to offers. Phone F. Colombin, 385-5741. Res. 385-3033.
Olympic Homes Ltd.
493 E. Burnside

FOUR-PLEX
Highest quality self-contained fourplex in a top rental area near the Dockyards. All suites rented — 2 bedrooms — 5 carports. JACK DOBSON, 658-5676, or 386-1361. Canada Permanent Trust.

$35,000 — LANGFORD
MODERN X X S DUPLEX
3 bedrooms, 1½ baths, W-W carpet throughout. Priced to sell at $35,000. Must be sold. Contact R. SMITH, 384-8001 or 479-7777, Royal Trust Co.

UNUSUALLY GOOD RETURNS!
In beautiful Fairfield, 10 larger suites all in tip-top shape. $87,500.
AINA MELDERIS 386-2911
IRENE VAN 384-9191, 386-2911
Shirley Philps Homefinders Ltd.

BY OWNER. UNIVERSITY heights. 3 year old 2 or 3-bedroom duplex. Kitchen, dining room, living room, wall-to-wall throughout. Large basement with drive-in garage. Near all facilities. $43,900. 477-1650.

7 SUITES, $39,900
Good net income, reasonable down payment and flexible financing. To view call Margaret Bridger 386-6321 or 388-5868. Wall and Redekop Realty Ltd.

10 MONTHS OLD SPACIOUS 3 bedroom side by side duplex, plus inlaw suite. Monthly revenue $530. Langford. Asking $47,900, easy financing. Owner. 658-8665.

26 DELUXE SUITES, 1 YEAR old, high over Saxe Point, every suite with sea view. $12,000 per suite. Principals only. 652-3550.

GEORGE DEVLIN
Real Estate Consultant
635 Humboldt St., 385-2725

SIX NICE ONE-BEDROOM suites, Fairfield area. No vacancies. Asking $64,000. 384-0894.

8 FURNISHED UNIT ROOMING house in James Bay. Good return. $26,900. 478-3649.

245 REVENUE PROPERTIES WANTED

WANTED NOW WANTED
SxS DUPLEX SxS
One side for owner to have 3 bedrooms (one in basement OK) Saxe Point, Fairfield, South Oak Bay. List now with JOHN RUSSELL, 384-2955 or res. 592-3248, buyer waiting with approximately $8,000 cash to handle your property. Mayfair Realty.

APARTMENT OWNERS
We have a "cash to mortgage," private buyer for an apartment with 10 to 20 units also zoned site for 20-40 units.
Please call Wess Dickie, office 382-4312; Res. 477-4662, Dickie Agencies Ltd., 919 Fort.

247 COMMERCIAL OR INDUSTRIAL PROPERTIES

HIGH RISE CONTRACTORS
YOUR OPPORTUNITY!
DOUGLAS ST., BY H.B.C.
1 ACRE, PRIME!
Possible 21-storey development potential. Definitely prime location for apartment-hotel complex with roof restaurants, etc. would be pride of Victoria. Landmarked by H.B.C. Central to downtown shopping. Presently parking lot. For further details call BRYON JEEVES at D. F. HANLEY AGENCIES LTD., 385-7761.

SIDNEY LIGHT INDUSTRIAL
7.6 ac. and 6.1 ac. with lots of highway frontage and excellent access, water, sewer, power. $96,850 and $71,650 resp. M.L. 1807 and 1808.
656-4000 K. Drost 656-2427
SAANICH PENINSULA PROPERTIES LTD., Sidney, B.C.

LARGE WAREHOUSE
1½ MILE CIRCLE
This 9000 sq. ft. concrete block building is fully rented and showing an excellent return. Buy this for your own use or a secure investment. Priced at $140,000.
384-8126 R. I. MURPHY 479-8039
Pemberton, Holmes Ltd.

CITY APARTMENT SITE
Zoned R3 almost 19,000 sq. ft. The land is completely cleared and level. Plans for 28 suites are included in sale. Tremendous opportunity for developer. Full price $59,000. Please call TED GRAVES. BROWN BROS. ON BLANSHARD 385-8771 (anytime)

FOR RENT AND AVAILABLE immediately prime display lot with 193 ft. frontage on Burnside with exposure to Douglas St. Suitable for truck or car lease, used cars, trailers, etc. Office space on lot. For further information phone 382-2721 or 592-6820.

Cleared lot, ready for construction 33 unit apartment Block. Close to City Centre and all amenities. 20444 sq. ft. offered at $71,900.
RON EMMERSON 658-8386, 477-1841
Block Bros. Realty Ltd.

APARTMENT BLOCK FINANCIAL and economic planning and consulting. W. R. Bentley, 385-5911.

250 HOUSES FOR SALE

NEW HOMES BY BUILDER
New 2- and 3-bedroom homes, distinctively styled and designed with todays homemaker in mind. We are building in several locations with prices from $29,940 to $42,800, direct from the builder with excellent terms available. Act now. Call Dan Penman at
KASAPI CONST. CO. LTD.
386-6191 eves. 477-8045

OAK BAY
Updated 2-bedroom home. Modern kitchen and bathroom, wall-to-wall, leaded light doors, low taxes, close to schools, church and shopping. Asking $25,300. 598-5397.

250 HOUSES FOR SALE

OFH
3293 Douglas St.
D. F. Hanley Agencies Ltd.
Douglas St. Office
385-7761
(24 hrs.)

OPEN HOUSE
OPEN HOUSE
1005 KAREN CRES.
(QUADRA OR SAANICH RD TO GREENRIDGE AND FOLLOW THE ARROWS)
OPEN SATURDAY
1:30 TO 4:30 P.M.
3 BEDROOMS, $34,900
This is one of those special homes with that extra appeal — TREES — ROCKS — VIEW — POST AND BEAM — SUNDECK — that spacious feeling and the warmth of wood all combine to give pleasant living with close-in convenience. Good accommodation with 3 bedrooms (master bedroom has an en suite bathroom) and the lower level has a combined games room and family room, as well as storage and utility room. The trees, rock and sundeck provide naturally beautiful and easy-care landscaping. This home is situated on a high lot in an area of young, beautiful homes. Call me to see it now or come and visit me at the OPEN HOUSE.
HILARY STEWARDSON
385-7761 ANYTIME 598-4172

OPEN HOUSE
OPEN HOUSE
UNIVERSITY AREA
$32,900—2 BATHRMS.
SAT. 1 TO 5 P.M.
1709 HOWROYD
3 bedrm, split level. Tall trees, shake roof. Costly floor to ceiling fireplace in L-shaped LR and DR; built-in stove and garburator in family-sized kitchen; deluxe 5-pce. bathrm and 2-pce; rec rm; beautiful light fixtures. Low interest mtge., reasonable interest for large 2nd mtge. can be arranged or new large 1st mtge. For preview call 652-1412. Res. MABEL CRACK 385-7761 24 hrs.

OPEN HOUSE
OPEN HOUSE
SAT. 1:30 TO 4:30
1541 NORTH DAIRY RD.
Just off Cedar Hill Rd. Close to golf course. A must to be seen. Modern, 3 bedroom, split level townhouse. Large living room with balcony, separate dining room. Utilities off compact, step saving kitchen. Rec room. Low down payment possible, will consider trades. Call 385-7761. GRETA HOFMEISTER 382-2096.

OPEN HOUSE
OPEN HOUSE
2876 SEA DRIVE
(OFF TUDOR RD.)
SAT. 1:30 TO 4:30
Over 1,600 sq. ft. of quality construction. Three huge bedrooms. 20x14 living room with wall-to-wall carpeting. Large dining room. Spacious kitchen. Full high basement features 27' rec room with fireplace. Large lot in wooded setting. Shake roof. Double carport. Vacant. Trades can be arranged. The excellent mortgage can be assumed. ML2361. ASKING ONLY $41,900. MUST BE SOLD. See it Saturday with DON MESSAGE 385-7761.

OPEN HOUSE
625 BAKER STREET
SAT. 1:30 TO 4:30
$30,900
Almost new, better built deluxe. 1,232 sq. ft., w-w carpet throughout. 3 bedrooms. 4-pce bathroom plus 2-pce. ensuite. Brick fireplace. Sliding glass doors to large roofed balcony. Nice high view. Priced for quick sale at $30,900. M.L. No. 2385.
WIN DOUGLAS
385-7761, 385-7451

CEDAR HILL AREA
2 BEDRMS, $22,900
BEAMED CEILINGS
HOT WATER HEAT
Cosy home on busline. Near schools and shops. Attractive fireplace and oak floors in LR; w-w in DR; new cupboards in Kit; full basement with rec rm; huge balcony. Pie-shaped lot — fruit trees. Low down payment possible. MABEL CRACK at 652-1412 RES or 385-7761. 24 hrs. M.L.S.

WANTED—
A BIG FAMILY TO
ADOPT A BIG HOME
Built in 1940, features huge living room 21x24, 3 BR's up - one or den on main floor. Good area - one mile to University. Large lot with fruit trees galore. Basement, garage and shed. Sorry, only one bathroom as yet - you can do the rest at this bargain price of $26,975. M.L. No. 2431. Call WIN DOUGLAS at 385-7451 or 385-7761 24 HRS.

ESQUIMALT
$15,950
2 OR 3 BEDROOMS
Good starter, easy-care lot. 2 large bedrooms. Separate workshop. Fenced backyard. Close to all amenities. Call GRETA HOFMEISTER 385-7761 or 382-2096.

HANDYMAN'S SPECIAL
3 BEDROOMS
2 BATHROOMS
Located in the Gorge on a 50x140 lot. This home must be sold for the absentee owner. Priced at $18,000 and well worth it. A new section added to an older home. Large living room and fireplace.
DOUG BAVINGTON
385-7761, RES 598-3929

2 BEDROOMS
NO STEPS
TATTERSAL
Nicely decorated, neat and cheerful, 2 bedroom, no basement home. Set well back on treed lot to provide privacy. Cosy living room, ample kitchen and lots of storage. Good financing to realistic price of $16,900. For exclusive viewing please call BILL HORAN 477-1287.

GORGE
WATER VIEW
$24,900
Older, 2 bedroom home with 3rd BR in full high basement. Bright and cheerful living room — separate dining room — large kitchen. Situated on large lot offering privacy at rear and water views at fronnt. For exclusive viewing, please call BILL HORAN 477-1281.

JUST LISTED
VIC WEST DUPLEX
OR A . . .
large, family home. Stucco'd, with two full bathrooms, huge dining room, warm den (with fireplace) to relax in. Extra kitchen upstairs to help keep "that permanent family boarder" happy. This is a big home, professionally duplexed some years ago, and is exceptionally well priced. Fully rented now as always as a duplex.
FULL PRICE $19,750
DOUG BAVINGTON
598-3929 RES.

CUTE AND COSY!
2 BEDROOMS
$20,900
Immaculate condition inside and out. Large kitchen with eating area. Small, separate workshop, carport. Extra large lot. Low down payment possible. Call
GRETA HOFMEISTER
385-7761—382-2096

250 HOUSES FOR SALE

OFH
D. F. Hanley Agencies Ltd.
3293 Douglas St.
Douglas St., Office
385-7761
(24 hrs.)

4 BEDROOMS
TALL TREES
This home of 1,600 sq. ft. is situated in a most desirable area, surrounded by tall trees and almost ½ acre of land. Outstanding features such as a 30' living room, walnut feature wall and raised hearth fireplace; 10x15 formal dining room; huge kitchen; thru hall to a large vanity bath and four good bedrooms. There is a sep. games or party house at the back. Asking $39,500. M.L.S. 2298. REG SCHUMAKER 385-7761 or 385-2829.

POPULAR VIEW ROYAL
SPACIOUS HOME
LARGE LOT
Extremely well kept 3 bedroom home. Large living room with fireplace and oak floors. Separate dining room. Convenient kitchen with laundry room off. Full high basement. Separate 3-car garage plus room for boat, trailer etc. .54 acre lot offers fruit trees and future potential. Asking only $31,500. Call DON MESSAGE 385-7761 NOW.

CORDOVA BAY
SEA VIEW
3 BEDROOMS
$39,900
This executive type home offers you everything you could wish for — 3 bedrooms on the main (master ensuite), entertainment-sized living room with fireplace, convenient 10x11 separate dining room off large family kitchen with lots of cupboards and eating area. Finished rec room in full high basement and double carport. Nice sundeck with fantastic water and mountain views. Asking $39,900. Flexible financing. Use the equity in your present home thru our Guaranteed Sales Service which allows you to buy before you sell your home. To view this 4 year old beauty, contact:
JOHN BARTON 385-7761 ANYTIME

ESQUIMALT
2 BEDROOMS
$18,900
Completely redecorated and new bath fixtures, this cosy home is close to everything. Good-size living room, large kitchen with dining area. Full high basement. Good wiring and furnace. Very well priced at $18,900. To view, contact:
JOHN BARTON or DAVE DAND at 385-7761 ANYTIME.

ISLAND HOMES ISLAND
HOMES 2504 Douglas St. HOMES
386-7545
ISLAND HOMES ISLAND

OPEN FOR INSPECTION
4099 GORDON HEAD ROAD
SAT., 1:30-4:30 P.M.
You must see this delightful 2-bedroom, no basement home. Ideal for comfortable retirement. In a quality neighborhood. Priced right to sell at $23,900. Mr. Fortune in attendance. For prior appointment call 886-7545 or Res. 477-1229.

OPEN HOUSE
535 PRINCE ROBERT LANE
SAT. 1-4 P.M.
ASKING PRICE $34,900
Featuring the following:
(1.) Approximately ¾ of an acre, with trees and shrubs in abundance. If it's seclusion and privacy you want, this is it.
(2.) Post and beam construction. 3 bedrooms, 2 fireplaces. Laundry room off of kitchen.
(3.) Huge patio with a panoramic view including water, situated on a height of land. 3½ miles from centre of city.
(4.) Low net taxes $230 (approx.), easily financed, immediate possession. DIRECTIONS: View Royal, West on Old Island Highway, turn left one block past Helmcken. Patrick Snow in attendance 386-7545 or 592-3931.

OPEN HOUSE — SAT. 1-5
2795 BEACH DRIVE
UPLANDS WITH A VIEW
Delightful 2 B.R. home with den or 3rd B.R. Extra bright, cozy living and dining room with fireplace. Expensive W-W rug. Sliding glass door to large covered sundeck overlooking a gorgeous back yard and sea view. Extra accommodaton in the full basement — ½ acre lot. Large paved parking area. Presently V.L.A. Listed for quick sale at $55,000. RON CROW in attendance 592-4989.

DEAN PARK ESTATES DISTRICT
If you are looking for privacy, seclusion and quietness with gracious living, then this house is a must see. Can you imagine 2600 sq. ft. of living space, 3 bedrooms, 2 full baths, extremely large living, dining and recreation rooms. 3 patios, glass sliding doors and an abundance of windows throughout. Hot water heat, separate water system as well as city water. Separate garage and tooll shed. A small fortune in shrubs and plants. Lot .59 of an acre with a sprinkler system. Easily financed, or trade in your home on this lovely country home. For viewing, call Patrick Snow 592-3931 or 386-7545.

DRIVE BY
4898 SEARIDGE
CORDOVA BAY
Sea glimpses from the living room, dining and kitchen dinette area of the very lovely home. Large family room, 3 spacious bedrooms, 2 baths and roughed-in for extra one in high basement. 2 fireplaces. Double carport, large sundeck. Easy-to-care-for lot. A sunny southeast slope in a quiet area of beautiful homes. Asking $41,000 F.P. May accept smaller home as part payment. For further information and to inspect please call LLOYD ELLIS, 658-8222, anytime.

CEDAR HILL ROAD
Immaculate 3-bedroom home with family room on main floor. Ideal for family or small children. Large living room, dining room, big kitchen, 2 baths. High basement. Large lot. Double carport. Asking $35,900. To inspect, please call Bill Palfrey 598-4210 or Lloyd Ellis 658-8222.

OAK BAY
Excellent modern home, walking distance to UVic. Large living, dining area, spacious kitchen overlooking beautiful garden, 2 bedrooms and 4-pce. bath, extra bedroom, bath, rec. room, laundry, and workshop in high basement. A dandy in-law suite. Asking $42,500. Financing available. F.P. For further information please call Lloyd Ellis 658-8222.

ROCKLAND DISTRICT
ASKING PRICE $32,500
A most desirable 4-bedroom home with extremely large living and dining room, 2 bath rooms, completely rececorated, wall to all carpeting. Complete with stove, frig, washer. This home must be sold and vendor will entertain Patrick Snow 592-3931 or 386-7545. MLS.

UPPER LANSDOWNE
NEW LISTING — Delightful, bright split level, 3 BR home with a very nicely finished ground level basement with rumpus room with fireplace — 2 pce. bath, laundry room and hobby shop — double carport and sundeck. Main floor has a very modern kitchen, L-shaped living and dining room. W-Wover hardwood. This home is realistically priced at $45,000. Please call RON CROW 592-4989.

MAYFAIR DISTRICT
Family home — two bedrooms on main, plus two down — close to shopping centre — full high basement — modern kitchen — spacious separate eating area — Big vegetable garden. $22,500. Drive by 3283 Alder St. Then phone Bill Palfrey, 386-7545.

CONVENIENT LOCATION
Well built 2 bedroom stucco home, large living room with fireplace, separate dining room and full basm't. Needs redecorating. Open to reasonable offer on the asking price of $22,900.
Bill Sidhu or Dave Taylor
383-4141
City Trust

250 HOUSES FOR SALE

NATIONAL
TRUST CO. LTD.
2 LOCATIONS TO SERVE YOU

OPEN HOUSE
SAT., 2:00-4:30
306 ISLAND HIGHWAY
IMMEDIATE POSSESSION
HOME AND WORKSHOP ON ¾ ACRE VIEW LOT.
1540 SQ. FT. MAIN FLOOR — Spacious living room, with feature rock fireplace, dining room, kitchen, two bedrooms and two baths. GROUND LEVEL — Consists of two bedrooms, bath, rec. room and utility room. WORKSHOP—24x32, wired for 220 power. Priced to sell at $36,500, excellent terms. (This price is below replacement cost).
For prior viewing, call:
DES DESJARDINS
RES. 385-8925
OFFICE 388-5451 (24 HRS)

OPEN HOUSE
2 - 5 SAT.
2936 QU'APPELLE ST.
GORGE AREA
Attractive new three-bedroom home, ideal for starters or retireds. Living room with old brick fireplace, dining room, modern kitchen with eating area and sundeck off. Four-piece vanity bath. Rich wall to wall carpet throughout. Full basement. Auto. oil heat. Easy terms on price of $27,900.
DON CLARK
Off. 388-5451 Res. 477-8076
DIRECTIONS: WEST ON GORGE RD. PAST HARRIET, THEN RIGHT ON QU'APPELLE ST.

HILLSIDE
SHOPPING CENTRE

PRIVACY — $22,900
Don't miss this comfortable stucco 2 bedroom home. Located at end of no-thru street off Carey Rd. Offers cozy living room with fireplace, spacious kitchen. Full cement basement has large workshop area. New roof, on sewer. Make your offer—easy financing. ML 2372. Call:
386-2961 RUDY ROST 658-5490

LIFE BEGINS AT 40
$41,000.—Charming 3 yr. old Cordova Bay home on street of lovely homes. 3 BR's, 1½ baths, 2 fireplaces. Large sundeck. Space for further development. MLS 3271
$41,900.—Quiet 10 Mile Point location for this spacious 4 yr. old home. 3 large bedrooms, 2 full baths. Attractive mortgage. Immediate occupancy. MLS 2361
$43,900.—Almost an acre of land in convenient Royal Oak area. 1300 sq. ft. on main, plus 700 down. 3 BR's plus den, 2 baths, 2 fireplaces. 10 years old. MLS 2206
BOB HUGHES
386-2961 592-6453

DOWNTOWN
1280 DOUGLAS
388-5451

CADBORO BAY
QUIET CUL-DE-SAC
UNIVERSITY AREA
Modern 3-bedroom home, close to schools and transportation. Large living room with fireplace, dining room off kitchen and sundeck. Full basement with finished family room and rec. room, drive-in garage. An excellent buy at $33,900. Call Roy Nielsen at 386-1214.

3 BRAND NEW
SXS DUPLEXES
1—ESQUIMALT — $42,000 — Vacant — Move right in, 3 bedrooms each side. Excellent location and rental area. Easy financing.
2—PARKLANDS — $48,500 — 1500 sq. ft., 3 bedrooms each side, W-W, excellent location.
3—TOWN AND COUNTRY — $44,500 — 3 bedrooms, living room, dining room, den. Full basement designed for future suite.
Call F. Beaver-Jones, Res. 382-5981 or M. P. Tellier Securities, 912 Douglas Street, 386-1214.

BRAND NEW
WALK TO THE BEACH
This property offers all the peacefulness of country living yet 12 minutes to town. All levels of schools within walking distance. The house, of 1st rate construction, affords 3 bedrooms, full basement, an ideal family home in the really coming area of Cordova Bay. The builder will consider trades in houses, mortgages, etc. Now is your chance to own a beautiful home with surprisingly low down payment. Asking $37,400. LEE FORBES, 385-1431 anytime. Quadra Realty Ltd. M.L. 2166.

LOOKINK FOR A BARGAIN?
3 bedrooms, ½ basement, located on a quiet dead end street. This extremely well built home has double glazed windows with screens, tac and gravel roof, hardwood floors throughout with broadloom over in living room and hall. The automatic oil furnace gives very low heating costs. The modern kitchen includes a built-in range and an extra large lot is included at the low price of $20,900 with good terms. Call Don Oakes, 478-4334. Olympic Homes 385-5741

STOP AND LOOK
$32,900
OPEN HOUSE
SAT. 1:30-4:30
4145 BORDEN
Family home, large dining room, spacious living room, open kitchen with built-in breakfast bar—gleaming oak floors—plaster—double insulation. 2 FIREPLACES. Huge sundeck—elevated lot. Stucco and brick exterior wieh shake room—wide concrete drive. Excellent value, set this Saturday or by appointment. RAY SMITH 384-8001. Royal Trust Co.

CADBORO BAY
OPEN HOUSE
SAT., OCT. 21—1:30-4:30
2511 Kilgary Rd.
(Off Hobbs Rd.)
3 bedroom home on quiet cul-de-sac, close to university and school. Full basement with family room, rec room and drive in garage. Roy Nielsen, 386-1214 or Res. 386-9046. M. P. Tellier Securities Ltd., 912 Douglas Street

ARE YOU LOOKING FOR:
—Sunken living room? (floor to ceiling fireplace)
—Shake roof??
—Large lot??
—quiet cul-de-sac??
—3 bedrooms
—Are you hoping to find all these things for only $26,900? If so — look no more! I have your home for you! Call Rene Rougeau immediately for appointments to view — at 385-5741 or 477-9110.
Olympic Homes Ltd. — 493 Burnside E.

SOOKE
$2,000 down, $5,000 government second mortgage, $17,000 first mortgage available, New home, .4 acres. Living room, fireplace, 2 bedrooms, wall-wall carpets. Full undeveloped basement. Sundeck. Seaview. No Agents. 479-5039 or ask for Bill Saunders, 592-2471.

SPACIOUS OLDER OAK BAY home. Many rooms, 2 bathrooms, PLUS large lot. Large trees. Asking $34,900. McCandless Realty 383-6111, Eve. 592-1981. Offers please.

OPEN HOUSE
Saturday and Sunday, 1-5 p.m., University area, 4100 Longview, 4-bedroom, 2½-bathroom, recreation room, 2 fireplaces. 477-5033.

250 HOUSES FOR SALE

R
RITHET AGENCIES LIMITED
714 Fort St. 382-4251
For Real Estate
Insurance-Appraisals
Property Management

DRIVE BY'S

HAULTAIN AREA
2542 SCOTT STREET
3 bedrooms, 2 on the main, 1 down. Large living room, dining room, cabinet kitchen, 1½ bathrooms, finished rec. room. Close to all conveniences. Asking $28,900. Oliver Douglas or Ted Wilkinson 382-4251 anytime.

GORGE AREA
170 MADDOCK WEST
Corner lot with attractive 1½ storey home, 4 bedrooms, 2 on main floor and 2 upstairs. Good size living and dining rooms. Separate garage. Close to schools and shopping. To view call Oliver Douglas or Ted Wilkinson at 382-4251 anytime.

DRIVE BY
1820 LEABROOK PLACE
(off Tyndall)
Custom designed executive home situated on a secluded cul-de-sac close to all school levels and University. 3 bedrooms (could be 4), 2 full bathrooms, 4 pcs. ensuite. Large recreation room with TV area adjoining; roughed in plumbing for 3rd bathrm. $43,900 with low interest mortgage. DON'T MISS THIS ONE!
BETTY SHEA 592-9213

WHYTE & GOWER
OAK BAY PROPERTIES
LTD.
2227 OAK BAY AVE.
TEL. 592-2407

COMFORTABLE RENT BEATER!
Here's a good sized 2-bedroom bungalow with attached garage that's a great value at $18,900. Excellent starter or retirement home in convenient Esquimalt location. Phone JEANNIE DEWHURST now to view this exclusive listing. 592-2407 or 477-6040.

POSSIBLE REVENUE:
PRICE REDUCED
2917 QUADRA $23,000
The possibilities that can be found in this property are too numerous to mention, but for $23,000 this 5 bedroom, 2 bathroom, 2 kitchen, older home can be yours. This house needs some tender loving care. Courtesy to all agents. Call A. J. (Tony) FAULKNER at 592-2407 or 592-3913.

ST. CHARLES — EXCLUSIVE
419 ST. CHARLES $33,900
Immaculate 3 bedroom, no basement home with 22'x15' dining room, large kitchen with eating area and lots of storage. Try your down payment. For viewing appointments call A. J. (TONY) FAULKNER at 592-2407 or 592-3913.

GLANFORD AREA
4 BEDROOMS — and SAUNA!
NEW EXCLUSIVE LISTING
$32,000
Cathedral entrance 1200 sq. ft. of spacious family living in an area of new homes. Living room has floor-to-ceiling white brick fireplace, dining room with sliding glass doors to sundeck. Family-sized kitchen, 3 bedrooms, 4-pce. vanity bath. Downstairs has R.I. rec room, 4th BR and dark room. Low interest rate mtge available. Much more! Hurry on this one. Call Goadys Miller 384-3533 or 592-2407.

BCL
B.C. LAND and INSURANCE
Serving B.C. Since 1863
922 Government St. 388-5555

OPEN HOUSE
SAT. 1:30 to 4:30
319 KER AVENUE
ATTRACTIVE 2 BEDROOM
Situated in convenient Gorge area, close to all amenities. Large living room with fireplace, family size kitchen with eating area, 2 bright bedrooms. Large lot has lovely mature fruit trees. An ideal home for retired or smaller family. Owner transferred! Attractive mortgage can be assumed. Don't miss this one. MLS 2492.
Price $19,900 MLS
Mr. Parsons or Mr. HOPE
388-5555

OPEN HOUSE
OPEN HOUSE
1950 COCHRANE
Lansdowne Slope between
Foul Bay Rd. and Richmond
View the Olympics, watch the ships go by in the Straits, 2-BR bungalow with one down, nice LR with FP, dining room and bright kitchen — Lovely easy-care garden — Drive-in garage — $27,900 — Real Value.
Call J. B. Young 598-1818 or 383-4124 anytime.
Park Pacific Investments

306 ISLAND HIWAY
SHORT WALK
FROM K-MART
REDUCED BY $2,000
This attractive 5 Yr. old, 3-bedroom, 2 bathroom bungalow is situated on a pleasant Cul-De-Sac, amongst similar Junior executive homes and offers in addition to its many other features, a large 1st mortgage at just 7¼% that can be assumed. This excellent home is now being offered at the reduced price of just $31,900, and should sell this weekend. Call NOW for an appointment to view—Rene Rougeau at 477-9110 or
Olympic Homes Ltd. 385-5741

GORDON HEAD
CHARACTER PLUS!!
$26,975
Lovely older home on .4-acre—huge trees—circular driveway, gracious living room with 3-large windows. Wall to wall carpeting. Family size kitchen and den on main floor. 3 bedrooms up. Full basement with unfinished rec room—wired washer-dryer. To view call Marguerite or Jim Gist. 383-0133 or 385-5741.
Olympic Homes Ltd.

FAIRFIELD
By owner, ranch style, no step. home in excellent condition. 1168 sq. ft. plus attached garage. Large living room with fireplace. Master bedroom, 12'x14'. Second, 10'x12'. Both newly carpeted. Modern kitchen and separate dinette. Large corner lot completely fenced. Close to parks and buses. $23,900. Call Mr. Shoemaker, 382-3148, 386-0032.

J. A. WOODWARD and CO. LTD.
Presently has these homes under construction
1323 McNair Victoria
1353 Merritt Victoria
4139 Tuxedo Saanich
4830 Maior Road Cordova Bay
Take a look at these or have us build you a 3-bedroom with basement, for as low as $25,900 with as low as $1690 down and $204 P.I. per month.
For information call 382-8521 anytime.

$16,900 FULL PRICE, NEAT stucco 2-bedroom bungalow with 2 lots. Rent one lot as mobile home site. Langford. Must be sold due to illness. Ruby Holden, 478-7445, or 478-6669, Goldstream Properties.

250 HOUSES FOR SALE

3 VICTORIA OFFICES
BB
WE TRADE HOMES
BLOCK BROS. REALTORS
Open Sat. till 3 Weekdays till 8

OPEN SAT., 1:30-4:30
BRAND NEW HOMES
CORNER BOWERBANK
AND AMHERST, SIDNEY
$21,450 to $23,350
6 NEW HOMES left. If you have searched the market we invite you to compare these homes nearing completion. They are top accommodation value. The 2-BR homes have full bsmt. and roughed-in 3rd BR. The 4-BR homes are 2-level homes. These prices cannot be repeated. RUSS McDOWELL, FRANK OLIVER, JEFF CHALK, DON TAYLOR 386-3231.

OPEN SAT., 1:30-4:30
2896 INEZ DR.
TREMENDOUS amount of accommodation, non-conforming up and down duplex with extra development in bsmt. All on sep. meters and entrances N.T.L.C. Handy man could live here free. Reduced to $25,500. DEL MARSHALL 386-3231 — 479-5894.

OPEN SAT., 1:30-4:30
821 LESLIE DR.
Lovely 3-BR view property, featuring 1050 sq. ft. on the main plus extra development in full bsmt. Excellent home with secluded back yard. $26,900. MR. KLOOTWYK 386-3231 — 384-2581.

OPEN SAT., 1:30-4:30
2725 STRATHMORE
Langford. Family home in residential area, near shops and schools — (elementary and secondary) — LR, hallways and two brs. with new wall-to-wall carpeting — large sundeck off DR — 3rd BR down plus another roughed-in. $24,900. Low down payment. HUGH J. WYATT 386-3231 or 652-2867.

OPEN SAT., 1:30-4:30
584 HEATHERLY
See this immaculate 3-BR, no-step home, close to all facilities, priced in low twenties. This won't last. RUS McDOWELL 386-3231 — 382-7930.

OPEN SAT., 1-5 P.M.
1228 JUNO ST. — SAXE POINT
Six Brs. — PLUS lge. rec. room and huge workshop in high bsmt. — PLUS double plumbing, nearly new roof and new wiring. Spotless inside and much renovation. Two blocks from park and shopping centre. Priced for quick sale at $22,900. This is a buy. FRANK OLIVER 386-3231 — 383-6904.

OPEN HOUSE
SAT., 2-4:30
651 JONES TERRACE
(Off West Burnside)
Lovely 3-Bdrm. home, quiet street. Real dream kitchen, spacious DR, LR with W-W and fireplace. No steps to your front door. A must see. OOM heat. Asking $27,500.
LOUISE WILTERMUTH
477-1841 — 477-6307

OPEN HOUSE
SAT., 1:30 to 4 p.m.
3546 REDWOOD
OAK BAY RESIDENTIAL AREA of fine homes. This ground hugging post and beam is nestled in Gary oaks on one of the loveliest and quietest avenues close to everything. Quiet elegance, but practical 9-year-old, very modern with split-level living. 3 bedrms., den, family rm. plus large open ceiling, beamed living and dining rms. Spacious kitchen of many cupboards and built-in appliances, easy-care and privacy lot size. Owner wants an offer on $43,500. You can move right in, see it Saturday with
MR. CLENDINNENG
477-1841 or Res. 477-5462

OPEN HOUSES
5 NEW SEAFRONT HOMES
SAT., 1:30-3:30
These de luxe seafront homes are nestled in the Esquimalt Lagoon seaside development. Follow the signs from Lagoon Rd. and discover a new life style. Launch your boat within walking distance of your new home. Claming, sailing, driftwood all nearby. Unbelievably priced too, from $33,800 to $39,500. See for yourself. R. Estlin, 477-1841 — 477-8387.

OPEN HOUSE
4368 TORQUAY
SAT., 1:30-4:30
Immaculate 3-BR home with self-contained suite in the full basement. Cosy LR with FP, extra nice kitchen, OOM heat, separate garage, fruit trees. Asking $28,000. Buzz Mainprize 477-1841 or 658-8268.

—A—
—B— —C—
FORT at BROAD
384-9335
A. BERNARD AND CO. LTD.
655 Fort St.

OPEN HOUSE
2705 Seaview Rd.
(10-MILE PT. WATERFRONT)
SAT. 1:30 - 4 P.M.
This immaculate, 4-bedroom EXECUTIVE HOME on treed waterfront lot offers a SUPERLATIVE unobstructed VIEW OVER Cadboro Bay.
An ideal two level, family home featuring a large, bright entrance hall—two bedrooms on main level —4-pce. bath. Spacious and bright living room—guest sized dining room.
Unique spiral staircase from entrance leads to lower level which consists of 22x16 rec. room with fireplace—2 bedrooms—and 4-pce bath. Separate laundry room—workshop area. All of this plus 16x32 HEATED SWIMMING POOL —spacious sundeck and easily cared for lot.
This is an outstanding home offering fantastic views plus seclusion.
$58,500
P.S. — DON'T JUST DRIVE BY, BUT FOR A PLEASANT SURPRISE, DO COME IN, AS THIS HOME MUST BE SEEN INSIDE TO BE APPRECIATED.
Wil Wilson, 384-9335, 477-4328 Res. Mr. C. Belcher, 384-9335, 382-2848

NO-STEP BUNGALOW
Situated in the Gorge area on a quiet street in excellent condition inside and out. Living room with fireplace. Two bedrooms. Utility room off the bright cosy kitchen. Drive-in garage. Nice garden is easily maintained. Good financing is available, quick possession. Priced to sell at
$19,800

HENRY
BITTERMAN
LTD.
2700 Government 386-2971
When you list with us you pay nothing until your house is sold and then only 4% on sale price.
WE SUPPORT THE BETTER BUSINESS BUREAU

OPEN HOUSE
VACANT
QUICK POSSESSION
1751 ADANAC
CLOSE TO JUBILEE
SAT., 2:00-4:00
Two bedrms., living rm., kitchen, oil-o-matic heating, drive-in basement, small lot.
ONLY $11,000
EASY FINANCING
ERIC A. MacFADYEN
386-2971 24-Hr. Service

HANDYMAN'S SPECIAL
$16,900
3-bdrm., full basement bungalow well located on Tillicum Rd. Utilities already renewed. Dandy treed lot. Estate sale so must be sold.
CITY WIDE APPRAISAL
383-4614 REALTY 478-5763

250 HOUSES FOR SALE

JOHNSTON and CO. LTD.
Realtors — Appraisers
1306 Broad — 385-2471

OPEN HOUSE
SAT. 2-4 p.m.
3195 NORFOLK ROAD
Must be Sold!
Owner Transferred!
Offers invited on the asking price of $65,000.
Perfect home for the family which requires up to 6 bedrooms, 4 bathrooms. Lots of space for family living with a family room and rec. room roughed in. Both have fireplaces. Ideal for entertaining with large living rm and separate dining rm. Large mortgage at 7½ per cent.
Drop in Thurs. Fri. or Sat.
MR. BAXTER

OAK BAY
NEW LISTING
3 blocks to Willows Beach. This home is in immaculate condition throughout. Entrance, living and dining room as well as bedrooms are carpeted and tastefully decorated. Kitchen is modernized with built in range. Full basement has 18 x 12 family room plus a hobby or possibly a third bedroom. Let me show you this home listed at $27,900. MLS. Charles Wells, 385-2471 or 383-6055.

3-4 BEDROOMS
ASKING $33,900
This home is located in Gordon Head, convenient to Recreation Centre, schools, bus and shops. Owners have this 3 year old home in sparkling bright condition inside and out. A good family home with family size kitchen, comfortable living room and wall to wall in traffic area. Early possession. Let me show you this property today; you will be surprised and pleased at what is offered. Please phone Frank Beamish 385-2471 or 592-2120.

NEW LISTING
BAY-COOK AREA
LOW DOWN PAYMENT
Large 3 or 4 bedroom house in excellent condition with full high basement. Should qualify for new CMHC mortgage of $23,000. See this house now and make an offer.
385-2471 Hugh Yerex 479-8169

$29,700 NEAR
CEDAR HILL GOLF COURSE
Immaculate 2 bedroom (poss 3) 1½ bathroom home in very convenient central location. Large rec room with fireplace. Drive-in garage plus parking at rear. Clear title, financing easily arranged. To view please call
MR. BAXTER 385-2471

C. N. MONTAGUE CO.
Phone 384-9318
OPEN HOUSE
3955 SHERWOOD
SAT. 1:30 to 4:00 P.M.
Picturesque Retirement Home on ½ acre treed lot, gorgeous rose bushes, patios and trellis, featuring:
—2 bedrooms
—Soft shag carpet
—L.R. with F.P. and feature wall
—Large kitchen with charm
—Attached garage with many cupboards
—Part basement with OOM heating
—Vacant and on sewer
LISTED AT $29,900. FLORENCE MAUGER, 598-5062.

LEOTA PLACE
Drive by these three new homes on Cordova Bay Ridge. Distinctive design and quality construction. Three bedrooms — family room — fully landscaped — a "must see" if your're interested in something different for the discriminating buyer. Phone D. M. MacKillop 384-0308 or G. Ireland 658-8408 to inspect. MLS 2396-7-8.

PRIVACY
ON
PROSPECT LAKE
660 feet of waterfront with 16 acres of meadow and bush, all fenced, with a charming rustic two bedroom home, beach and boathouse; can give someone a unique country property with complete privacy at a good value price of $84,500. An additional adjacent 12 acres is also available. For appointments please contact Gilbert W. Calvert 479-4593.

SWAN LAKE
Three bedroom family home and living room with beamed ceiling and stone fireplace. Remodelled kitchen with eating area, plus a family room. Easy care lot in high location. To inspect phone Doug MacKillop 384-0308. See this one now.

COLWOOD BARGAIN
BRAND NEW 3-BDRM., 2-BATHROOM home on interesting treed view lot. Asking just $24,500 with very easy financing. Call G. Ireland 658-8408.

GARDNER REALTY LTD.
899 FORT ST.
385-7721

PICTURESQUE HOME
PLUS
IN-LAW SUITE
991 ABBEY RD.
(CORDOVA BAY)
As new with wall-to-wall carpet throughout. Close to beach and stores. Bay window styled living room, with dining room, spacious kitchen, colourful bath, and 2 large bedrooms on main floor. Ground level has completed 1-bedroom suite. Could be 4 bedrooms and rec. room with fireplace. You won't be disappointed. $34,900.
CLIFF SALMOND
385-7721 477-3626

GORGE
3132 DONALD STREET
2 Bedroom stucco home in good condition. Large living room and dining room, full basement, oil heat and separate garage. Try $2,000 and Government Second Mortgage. Full price $21,500. Open to reasonable offers. Call
385-7721 HAROLD WARE 598-4358

GORGE
2861 INLET AVENUE
4 Room no step bungalow just right for retired couple. Good lot with circular driveway. 2 Bedrooms. Drive by but do not disturb the owner.
Full price $16,400.00. Call
385-7721 HAROLD WARE 598-4358

KER and STEPHENSON
LIMITED
880 Broughton Street
Across from Eaton's Carpark
385-3411, DAY or NIGHT

BURNSIDE AREA
BUILT IN 1948 FOR PRESENT OWNER, THIS HOME COMPRISES LIVING ROOM 16'x13' WITH F.P., DINING ROOM 10'x10', LARGE KITCHEN, BEDROOM 12'x10', 4 PCE. BATHROOM AND A FAMILY ROOM 26x11 OFF LIVING ROOM, THAT COULD SERVE AS ADDITIONAL BEDROOM OR TWO BEDROOMS. SOME DECORATING AND UPDATING WOULD BE DESIRABLE.
AN EXCLUSIVE LISTING. PRICE $23,000
385-3411 B. F. GORELY 598-4239

OPEN HOUSE
BY BUILDER
OAKWINDS ST. OFF MCKENZIE
SAT. 2-5 P.M.—SUN. 1-4 P.M.
See this new and elegant 3 bedroom home featuring luxurious wall to wall carpet, open hearth fireplace, en suite, sunken entry, N.H.A. financing at 8¾%. All this and much more for $42,800. direct from builder.
KASAPI CONST. CO. LTD.
386-6191 Evens. 477-8045

DRIVE BY, 3153 QUADRA Street, Full price, only $24,750. 3 bedrooms full basement, large dining room, living room, kitchen, and sundeck. Completely redecorated in and out. Lot size, 60x153. Further information, phone 598-4410 after 3 p.m.

OPEN HOUSE TODAY. 4:30-6 p.m. duplex. 45 South Turner. 382-2997.

250 HOUSES FOR SALE

BYRON & PRICE
ASSOCIATES LTD.
1314 Quadra St. 385-2458

GORDON HEAD
NEW N.H.A. HOMES
3 or 4 BEDROOMS
FROM $1000 to $7000 DOWN
Winners of Merit Award design. Comes in Split-Levels and Bi-Levels. Price from $29,300 to $33,500. VICTOR WONG 385-2458 or 479-6569.

DUPLEX
NEAR QUADRA SCHOOL
Main floor has large living room with fireplace, large kitchen, two large bedrooms (two extra bedrooms in basement). Top floor has self-contained 1-bedroom apartment. Double garage. $25,000. Don Bacon 385-2458.

SOMETHING DIFFERENT
IN OAK BAY!
$47,500
Looking for a MODERN home — a SPACIOUS home — lovely grounds offering SECLUSION — a CONVENIENT area — then this RESIDENCE is for YOU. This full basement STUCCO and BRICK trim deluxe home offers 3 bedrooms (two extra large) — MAMMOTH size living-dining room — MASSIVE raised-hearth fireplace—lovely kitchen with built-in RANGE and WALL OVEN, bar and breakfast area — also a full basement with room for a huge RUMPUS room — extra bedroom and bathroom. To view this exceptional home please call NOW!
GLADYCE McCLURE 385-2458

$14,500
STUCCO BUNGALOW!
The cutest, coziest stucco bungalow you could ever hope to find on a big, level lot. Living room with fireplace, 1 big bedroom, large kitchen with eating area plus a big utility room that could be enlarged — separate garage. This is a GOOD BUY so please hurry!
GLADYCE McLURE 385-2458

NEW LISTING
(First Time Advertised)
DEEP COVE — VIEW
BACK TO NATURE
4 BRs — 2 BATHS
ON HALF ACRE LOT
$49,900 — TERMS
This beautiful modern (2½-year-old) family home is located on a completely treed (DOGWOOD, ARBUTUS and CEDAR) easy-care lot (127x173 approx.) above Chalet Road — LR facing West with SEA VIEWS (the sunsets are unbelievable!) On the main floor we have 1414 sq. feet of luxury living space beginning with a broadloomed living room with FLOOR-TO-CEILING RH brick fireplace and 14-foot picture window. Large dining room (15x14.3) with sliding glass doors to spacious sundeck (13x28). Dream kitchen with loads of cupboard space, BUILT-IN RANGE AND OVEN AND GARBURATOR. UTILITY ROOM RIGHT OFF THE KITCHEN (really handy), plumbed and wired for W-D. Two broadloomed bedrooms and de luxe 4-pc. bathroom. Down we have another 1414 sq. ft. with 2 bedrooms, 3-pc. bathroom and a large rec. room with floor-to-ceiling RH brick FP. You also have seaviews from here. Downstairs could easily be converted into an in-law suite with its own kitchen. I'm enthused. What else can I tell you? This home is well built — 2x10 joists with 16-inch centres. Shake roof. Modern OIL-FIRED HW HEAT, with automatic control for FOUR SEPARATE ZONES. 150-AMP WIRING plus 220 in HUGE SEPARATE DOUBLE GARAGE (26x22) which also has a shake roof. THIS IS A RARE COMMODITY ON TODAY'S MARKET. CALL ROBERT YOUNG 383-4124 anytime or 384-3594 or J. B. YOUNG 598-1818 or 383-4124 anytime. Park Pacific Investments Ltd.

OPEN HOUSE
SAT., 1:30-4:30 P.M.
2405 ALPINE CRESCENT
QUEENSWOOD
AREA
Three bedrooms on main and one in full basement. Large living room and dining room. FABULOUS SEA VIEW overlooking Finerty Cove. All this and a recreation room too. Beautiful landscaping with water fountain and fish pond. Lots of trees and shrubs for seclusion. Close to UVic, shops and schools. Phone today for details and to view. Quick possession. M.L.S. 2313.
PRICE REDUCED
TO $39,900
RAY MORRISON
CITY BROKERAGE LTD.
386-3547 ANYTIME

SIDNEY
A CHOICE OF 2 AND 3-BEDROOM HOMES IN AN ALL NEW AREA ON SEWER, AND BLACKTOP ROADS, FROM $23,700.
On Ardwell Ave. and area adjacent to Ardwell. Look for our signs and prices in front windows. Turn off Pat Bay Highway at McDonald Park Road. Right on Ardwell. We sell direct to you — Charles Morris 384-4224 of Reeson and Pinch Homes — Builders and developers.

BY OWNER — OPEN HOUSE Saturday and Sunday 943 Darwin Ave. Modern quality built home with unique interior newly redecorated inside and out. 1260 sq. ft. main floor with large bright basement. 3 bdrms, 1½ baths, living room with FP, kitchen with eating area, separate dining and family room, rec. room. Has possibilities for inlaw suite. Extensive WW carpet, copper plumbing, OOM heat, on sewer. Must sell, asking $28,900. No agents, please. 382-3553.

SEABOARD
OPEN HOUSE
MT. TOLMIE AREA
$29,900
SUNDAY, OCT. 22, 1:30-4
New home located at 3317 Kingsley, 3 bed, wall-wall carpet, 1½ baths. Landscaping. 1 year guarantee. Move in immediately. 652-1526, 652-2578.

NORTH SAANICH
High on a hillside, amidst the autum colours, this modern country home on 2 acres offers quality construction and seclusion. $36,500 includes builtins and drapes. 11359 West Saanich Road. 656-4067.

BY OWNER
Attractive 2 bedroom bungalow, 11 years old, walking distance downtown. Dining room cabinets, wall to wall carpets, drapes, patio, fireplace, garage, part basement. Reasonably priced at $25,900. 1306 Johnson, 385-0480

BY OWNER: OLDER HOME in fine condition, close to town. A bargain with potential, on industrial zoned land. Also fine as investment for renting, $19,900. Call at Wagon Train, 386-3291 or 478-1796.

Brentwood
4 bedrooms, 2 bathrooms, 2 bedrooms have built-in desks. Very spacious, 1780 sq. ft. $36,900. Open to offers. Large first mortgage and second mortgage available. 385-5911.

OPEN HOUSE
By owner — 3 bedroom older home, completely renovated, new roof, stucco, sundeck, wiring etc. $22,500. Saturday 2-8 p.m. Sunday 1-8 p.m. 3147 Quadra Street. 383-7061.

INVESTORS
SYNDICATE
REALTY LIMITED
620 Broughton St. 386-7721
Across from Eaton's Car Park

REDUCED; $27,600 TO $26,900
4 bedrooms, living room, large Crestwood kitchen, home has plaster and wall-to-wall throughout. 4-piece bathroom, roughed-in down. To view, owner, 592-3598, 1717, Duchess. No agents.

REAL ESTATE APPRAISALS
anywhere on Vancouver Island
P. G. Jackson Limited
750 Fort Street 388-9102

250 HOUSES FOR SALE

OPEN HOUSE
OPEN HOUSE
2211, JAMES WHITE BLVD.
SIDNEY
SAT. 1:30-4:30 P.M.
$25,900
BRAND NEW 3-BR. HOME WITH W-W SHAG THROUGHOUT. COMPACT KITCHEN WITH BUILT-IN DISHWASHER. CLOSE TO SCHOOL AND SHOPS. FULL BASEMENT.
CALL M. RUDDY 656-4089
BILL NESBITT, 383-5677
or 383-4124 ANYTIME

FIRST TIME OFFERED
NEW—NEW—NEW
1803 FOREST RD.
(OFF BLAIR ST.)
SATURDAY 1-4 P.M.
ONLY $30,900
3 BEDROOMS, 1½ BATHROOMS, FULL BASEMENT WITH R.I. FOR FULL BATHROOM. BUILT-IN DISHWASHER, QUALITY W-W SHAG CARPETING THROUGHOUT. FOR PRIVATE VIEWING CALL
BILL NESBITT OR
MIKE RUDDY
HOME 383-5677, 656-4089 OR
PARK PACIFIC INV. LTD.
383-4124

GORDON HEAD
$38,500
THIS IS AN EXCEPTIONAL BUY. 4-BEDROOM — 1½ BATHROOMS. VERY LARGE KITCHEN WITH S. GLASS DOORS TO SUNDECK. BEAUTIFUL L.R. WITH OLD BRICK FIREPLACE — GOOD DINING ROOM. QUALITY WALL-TO-WALL. LOVELY RUMPUS ROOM WITH BAR. PANELED UTILITY WITH ARBORITE COUNTERS. FULLY LANDSCAPED. THIS IS A GEM.
CALL M. RUDDY 656-4089
BILL NESBITT 383-5677
OR 383-4124 ANYTIME
PARK PACIFIC INV. LTD.

OAK BAY
$31,900 and $37,500

HURRY HURRY HURRY
ONLY TWO LEFT!

BRAND NEW HUCKERBUILT HOMES IN MOST DESIRABLE AREA. 3 BEDROOMS — ENSUITE PLUMBING, CARPETED THROUGHOUT, CLOSE TO ALL FACILITIES. JUST WHAT THE DOCTOR ORDERED! DON'T WAIT TO BE SORRY, CALL NOW.

CALL M. RUDDY 656-4089
BILL NESBITT 383-5677
OR 383-4124 ANYTIME
PARK PACIFIC INV. LTD.

NOW, IF THE PRESCRIPTION ABOVE DID NOT WORK — THIS WILL AT ONLY $36,800!

2½-YR.-OLD HOME OF 1300 SQ. FT. SET IN A WOODED WONDERLAND WITH VIEW INCLUDED. 3 BEDROOMS (MASTER ENSUITE), EXPENSIVE W-TO-W CARPET, FLOOR-TO-CEILING ROCK F.P. IN LARGE LR. FULL BASEMENT. A DREAM KITCHEN THAT HAS A FAMILY SIZED BREAKFAST AREA, DOUBLE CARPORT WITH SUNDECK OVER. IMMACULATE.

CALL M. RUDDY 656-4089
BILL NESBITT 383-5677
PARK PACIFIC INV.
383-4124

HEART OF OAK BAY
Well maintained family home located near Oak Bay High Schools and Willows Elementary. 4 upstairs bedrooms, large living room with FP; dining-room with built-in sideboard and FP. Modern bright kitchen with eating area. Wall to wall in large 35'x12' full ceiling rumpus room. New wiring, plumbing, hot air oil heat, oak floors on main floor. Easy care lot, low taxes. Full price $32,900. Terms and mortgage available. Phone 592-7757 for appointment to view.

OFH
D. F. Hanley Agencies Ltd.
Shakespeare St. Office
3021 Shakespeare St.
388-4294

TOWN and COUNTRY
89 REGINA AVE.
$20,900 FULL PRICE
Try your down payment on this clean, cosy, 2 BR. bungalow, close to schools, shops and trannportation. Ideal Starter or Retirement home. Fruit trees and 2 car garage. Drive by and call for viewing. MLS No. 2238, Tony Buckle, 656-3157. Brentwood Properties and Insurance Agency Ltd. 652-1141.

BY OWNER, FOR PRIVATE EXchange with cash adjustment: Fine modern open-plan four-bedroom house, large panelled living-dining room, brick fireplaces, family room with island kitchen, rumpus room. South Oak Bay. Wanted: Smaller and simpler four-bedroom (or three-bedroom plus possibility of constructing fourth) home with garage, in same general location. 598-4748 after 6 p.m. weekdays, anytime weekends.

ENGINEERED HOMES
Canada's Most Honoured Builder
ONCE EVERY 96 MINUTES OF EVERY WORKING DAY SOMEONE SOMEWHERE IN CANADA BUYS AN ENGINEERED HOME — WOULD YOU LIKE TO SEE WHY?
CALL
ENGINEERED HOMES LTD.
385-6211
19 CADILLAC AVENUE

POST AND BEAM, 75'X260' LOT, 3 bedrooms, 1½ baths, dining room, sundeck, low maintenance yard. Open House Saturday and Sunday, 2-4, 527 Treanor Road 478-4582, 478-7740.

SIX-MONTH-OLD, 3-BEDROOM, full-basement home, within 7 miles of city. $27,900, 478-8161. No Agents.

250 HOUSES FOR SALE

CANADA PERMANENT TRUST
"WE TRADE HOMES"
RESIDENTIAL APPRAISALS
OPEN 8:30 A.M. to 8:00 P.M.
SAT. 9:00 A.M. to 4:30 P.M.

OPEN OPEN MLS 1941
CORDOVA BAY — GLORIOUS VIEW
910 CLAREMONT 1:30-5:00 SAT.
It's a large, two-bedroom home with a third bedroom in the basement. Finished rec room. Top quality. Truly gracious living here. JACK DOBSON, 658-5676 or 386-1361.

OPEN HOUSE
SAT. 1:30-4:30
808 ALVARADO TERRACE
SPANISH VILLA, $45,000
4 bedrooms, 2½ bathrooms, LR, DR, and den. App. 2500 sq. ft., sea glimpses, easy terms. VICTOR M. SMITH, 383-8593 or EMIL IZIK, 386-0301 or 386-1361.

OPEN HOUSE
3998 BLENKINSOP
SAT. 1-5 P.M.
Here's a top family home of 1450 sq. ft., featuring 4 bdrms, rec room with sliding glass to patio. Living room with fireplace, utility area in kitchen. A more immaculate house and gardens you won't find. $27,500. MLS 1885. FRANK ALLEN, 478-4807 or 386-1361.

OPEN HOUSE
SAT., 1:30-4:30
2316 MARLENE DR.
Immaculate 6-rm., 3½-yr.-old bung. in a beautiful setting. It has 1237 sq. ft. plus bsmt. area. En suite plumbing, spacious sundeck, fenced backyard with trees and lawns. Close to Colwood Golf Course. Easy financing may be arranged at $33,500. Call GEORGE GREEN 477-4651 or 386-1361.

OPEN HOUSE
2550 GRAHAM ST.
SAT., 1:30-4:30
PRICED $16,900
Try $1,000 down. Large 3-bdrm. with family rm. Fireplace, new wiring. Immediate possession. EMIL IZIK 386-0301 or 386-1361.

BRAND NEW—GORDON HEAD
4047 EBONY TERRACE
OPEN SAT., 1:30-4:30
1500 ft. of gracious living area, 3 fireplaces. 2½ modern bathrooms. 3 bdrms. — Large living rm., sep. dining rm. Very modern convenient kitchen, family rm., door to 2nd sundeck. Spacious rumpus rm. Plus extra area on lower level. $50,900. Suitable financing available. OSCAR SPRINGER 386-7141 or 386-1361.

OPEN HOUSE
26 W. MADDOCK
SAT., 1:00 - 4:30
Pretty as a picture. This delightful 2-bdrm., no-step home. Large front garden. Excellent condition. Ideal for a retirement home. Price $21,500. TED SMYTH 477-5617 or 386-1361.

CONDOR AVE.
NEAR GORGE VALE GOLF COURSE
2 bedrooms on main and one in basement, kitchen with E.A. Full basement, oil heat, carport, quiet area. ONLY $19,500. HAROLD CHURCHLEY, 384-4667 or 386-1361 MLS.

TRADE YOUR LAND ON THIS 3 BEDROOM EXECUTIVE HOME
Vendor will consider your land in exchange for this beautiful 2-year-old home. Some features are family room with fireplace, 2½ baths, mirrored dining room, private deck and large living room. $53,000. H. A. (GRAY) LAITE, 656-5267 or 386-1361. MLS 2365.

ESQUIMALT $22,000
Over 2000 sq. ft. of living area in this 6-bedroom home plus room for development in full basement. Partly remodelled and suitable for conversion into duplex. JIM COLLINGE, 478-4141 or 386-1361. MLS. 1862.

WATERVIEW
NEW ON THE MARKET
Spacious, well-kept home with character. LR over 27 ft. with fireplace, overlooking the Gorge. Lovely dining room and modern kit. 2 bdrms. 1½ baths. Full bsmt. The deep lot with greenhouse a gardeners delight. Sep. garage. MRS. KULIGOWSKI, 477-1096 or 386-1361. MLS 2481.

FAMILY HOME — $23,900
Here's excellent family accommodation featuring 4 bdrms, living room with raised hearth fireplace and large cabinet kitchen. Large lot, 80x140 needs landscaping. MLS. 2226. FRANK ALLEN, 478-4807 or 386-1361.

TOWN and COUNTRY
CADILLAC
$24,000
Large, modern 1163 sq. ft. 3-bdrm. home, full basement, large western exposure sundeck. 15x13 kitchen with lots cupboards. Ideal for family with trailer, boat, etc. as extra paved parking available. Exceptionally clean home. SID HASLAM 592-0900 or GRAY LAITE 656-5267. MLS 2210.

HILLSIDE-QUADRA AREA
$22,000
Older home in excellent condition. 1287 sq. ft., 3 bdrms., family room with fireplace. Large modern kitchen 16x16. New wiring, copper plumbing. 16x14 sundeck, drive-in garage. SID HASLAM 592-0900 or 386-1361.

GORGE AREA
CARROLL STREET
$24,500
2 or 3-bedroom home in fine condition, approx. 1050 sq. ft. 17x14 LR with brick fireplace. Hdwd floors throughout in 1st class condition. Full basement, possibility 2-room living area in basement. SID HASLAM 592-0900 or 386-1361. MLS.

CONCERNING A HOUSE
It's an extremely good house, carefully planned by and built for the present owners, 1800 sq. ft. plus basement with a TV-recreation rm. and other areas. 3 indoor fireplaces and one outside, 2½ baths. Grand piano sized living room, cross hall dining, and many, many more features. A beautiful park-like private garden of about 1-3 acre. The present owner's family have married and moved away, now this lovely home is offered for sale at the market value of $65,000. Call me, you'll like the location. H. A. (GRAY) LAITE 656-5267 or 386-1361.

GORGE-TILLICUM
4 or 5 BEDROOMS
Asking only $24,900, will consider reasonable offer. Great family home. Extra large kitchen with eating area, large dining room. New wiring, copper plumbing, auto. oil heat, recent stucco and new roof. Also double garage. PAT DOERKSEN 478-3432 or 386-1361. MLS 2450.

IMMEDIATE POSSESSION
3 BEDROOMS—LOW DOWN
Excellent 6-yr.-old home, with as low as $500 down, if you can qualify for B.C. 2nd. Payments would be less than rent. Can't be beaten. Owner has purchased and will sacrifice at $23,500. Built-in oven and range. Sep. dining rm. and fireplace. Near Thetis Lake. PAT DOERKSEN 478-3432 or 386-1361. MLS.

HILLTOP SECLUSION
HIGH QUADRA
A delightfully different design with appeal and comfort for graceful living. A few of the deluxe features in this immaculate 6-year-old home include 3-bedrooms, den, Guest-sized LR and DR, W-W over HW floors, slate entrance and large family room. Large sundeck with privacy, ample parking space for boat or trailer. Easy to maintain, fully landscaped garden. Priced at only $40,900. MLS 2339 MADGE or DON ROBBINS 592-7641 or 386-1361.

SEA AND MOUNTAIN VIEWS
OAK BAY SOUTH
EXECUTIVE LUXURY HOME
For details see Display Ad on financial page Saturday and Sunday. MADGE or DON ROBBINS 592-7641 or 386-1361.

OAK BAY PARADISE!
SUPERB SECLUSION!
INCREDIBLY CONVENIENT LOCATION! NEAR SEA, GOLF, TRANSPORTATION!
This fine half-timbered tudor semi-bungalow may well be the capital region's most exclusively sited home! Natural woods, ringed, set in jewel like garden and lawns, it offers delightfully contemplative peace and beauty within steps of sea, golf and transport! Accommodations include 4 bdrms, 2½ baths, fireplaced den, sunroom, sep. Dining Rm., good basement and vast car storage. Clear title price is $89,000 and appointments to view arranged by DICK BATEY 592-4607 or 386-1361.

250 HOUSES FOR SALE

TRUST CANADA PERMANENT TRUST

"WE TRADE HOMES"
RESIDENTIAL APPRAISALS
OPEN 8:30 A.M. to 8:00 P.M.
SAT. 9:00 A.M. to 4:30 P.M.

OPEN OPEN MLS 1941
CORDOVA BAY — GLORIOUS VIEW
910 CLAREMONT 1:30-5:00 SAT.
It's a large, two-bedroom home with a third bedroom in the basement. Finished rec room. Top quality. Truly gracious living here. JACK DOBSON, 658-5676 or 386-1361.

OPEN HOUSE
SAT. 1:30-4:30
808 ALVARADO TERRACE
SPANISH VILLA, $45,000
4 bedrooms, 2½ bathrooms, LR, DR, and den. App. 2500 sq. ft., sea glimpses, easy terms. VICTOR M. SMITH, 383-8593 or EMIL IZIK, 386-0301 or 386-1361.

OPEN HOUSE
3998 BLENKINSOP
SAT. 1-5 P.M.
Here's a top family home of 1450 sq. ft., featuring 4 bdrms, rec room with sliding glass to patio. Living room with fireplace, utility area in kitchen. A more immaculate house and gardens you won't find. $27,500. MLS 1885. FRANK ALLEN, 478-4807 or 386-1361.

OPEN HOUSE
SAT., 1:30-4:30
2316 MARLENE DR.
Immaculate 6-rm., 3½-yr.-old bung. in a beautiful setting. It has 1237 sq. ft. plus bsmt. area. En suite plumbing, spacious sundeck, fenced backyard with trees and lawns. Close to Colwood Golf Course. Easy financing may be arranged at $33,500. Call GEORGE GREEN 477-4651 or 386-1361.

OPEN HOUSE
2550 GRAHAM ST.
SAT., 1:30-4:30
PRICED $16,900
Try $1,000 down. Large 3-bdrm. with family rm. Fireplace, new wiring. Immediate possession. EMIL IZIK 386-0301 or 386-1361.

BRAND NEW—GORDON HEAD
4047 EBONY TERRACE
OPEN SAT., 1:30-4:30
1500 ft. of gracious living area, 3 fireplaces. 2½ modern bathrooms. 3 bdrms. — Large living rm., sep. dining rm. Very modern convenient kitchen, family rm., door to 2nd sundeck. Spacious rumpus rm. Plus extra area on lower level. $50,900. Suitable financing available. OSCAR SPRINGER 386-7141 or 386-1361.

OPEN HOUSE
26 W. MADDOCK
SAT., 1:00 - 4:30
Pretty as a picture. This delightful 2-bdrm., no-step home. Large front garden. Excellent condition. Ideal for a retirement home. Price $21,500. TED SMYTH 477-5617 or 386-1361.

CONDOR AVE.
NEAR GORGE VALE GOLF COURSE
2 bedrooms on main and one in basement, kitchen with E.A. Full basement, oil heat, carport, quiet area. ONLY $19,500. HAROLD CHURCHLEY, 384-4667 or 386-1361 MLS.

TRADE YOUR LAND ON THIS 3 BEDROOM EXECUTIVE HOME
Vendor will consider your land in exchange for this beautiful 2-year-old home. Some features are family room with fireplace, 2½ baths, mirrored dining room, private deck and large living room. $53,000. H. A. (GRAY) LAITE, 656-5267 or 386-1361. MLS 2365.

ESQUIMALT $22,000
Over 2000 sq. ft. of living area in this 6-bedroom home plus room for development in full basement. Partly remodelled and suitable for conversion into duplex. JIM COLLINGE, 478-4141 or 386-1361. MLS. 1862.

WATERVIEW
NEW ON THE MARKET
Spacious, well-kept home with character. LR over 27 ft. with fireplace, overlooking the Gorge. Lovely dining room and modern kit. 2 bdrms. 1½ baths. Full bsmt. The deep lot with greenhouse a gardeners delight. Sep. garage. MRS. KULIGOWSKI, 477-1096 or 386-1361. MLS 2481.

FAMILY HOME — $23,900
Here's excellent family accommodation featuring 4 bdrms, living room with raised hearth fireplace and large cabinet kitchen. Large lot, 80x140 needs landscaping. MLS. 2226. FRANK ALLEN, 478-4807 or 386-1361.

TOWN and COUNTRY CADILLAC
$24,000
Large, modern 1163 sq. ft. 3-bdrm. home, full basement, large western exposure sundeck. 15x13 kitchen with lots cupboards. Ideal for family with trailer, boat, etc. as extra paved parking available. Exceptionally clean home. SID HASLAM 592-0900 or GRAY LAITE 656-5267. MLS 2210.

HILLSIDE-QUADRA AREA
$22,000
Older home in excellent condition. 1287 sq. ft., 3 bdrms., family room with fireplace. Large modern kitchen 16x16. New wiring, copper plumbing. 16x14 sundeck, drive-in garage. SID HASLAM 592-0900 or 386-1361.

GORGE AREA
CARROLL STREET
$24,500
2 or 3-bedroom home in fine condition, approx. 1050 sq. ft. 17x14 LR with brick fireplace. Hdwd floors throughout in 1st class condition. Full basement, possibility 2-room living area in basement. SID HASLAM 592-0900 or 386-1361. MLS.

CONCERNING A HOUSE
It's an extremely good house, carefully planned by and built for the present owners, 1800 sq. ft. plus basement with a TV-recreation rm. and other areas. 3 indoor fireplaces and one outside, 2½ baths. Grand piano sized living room, cross hall dining, and many, many more features. A beautiful park-like private garden of about 1-3 acre. The present owner's family have married and moved away, now this lovely home is offered for sale at the market value of $65,000. Call me, you'll like the location. H. A. (GRAY) LAITE 656-5267 or 386-1361.

GORGE-TILLICUM
4 or 5 BEDROOMS
Asking only $24,900, will consider reasonable offer. Great family home. Extra large kitchen with eating area, large dining room. New wiring, copper plumbing, auto. oil heat, recent stucco and new roof. Also double garage. PAT DOERKSEN 478-3432 or 386-1361. MLS 2450.

IMMEDIATE POSSESSION
3 BEDROOMS—LOW DOWN
Excellent 6-yr.-old home, with as low as $500 down, if you can qualify for B.C. 2nd. Payments would be less than rent. Can't be beaten. Owner has purchased and will sacrifice at $23,500. Built-in oven and range. Sep. dining rm. and fireplace. Near Thetis Lake. PAT DOERKSEN 478-3432 or 386-1361. MLS.

HILLTOP SECLUSION
HIGH QUADRA
A delightfully different design with appeal and comfort for graceful living. A few of the deluxe features in this immaculate 6-year-old home include 3-bedrooms, den, Guest-sized LR and DR, W-W over HW floors, slate entrance and large family room. Large sundeck with privacy, ample parking space for boat or trailer. Easy to maintain, fully landscaped garden. Priced at only $40,900. MLS 2339 MADGE or DON ROBBINS 592-7641 or 386-1361.

SEA AND MOUNTAIN VIEWS
OAK BAY SOUTH
EXECUTIVE LUXURY HOME
For details see Display Ad on financial page Saturday and Sunday. MADGE or DON ROBBINS 592-7641 or 386-1361.

OAK BAY PARADISE!
SUPERB SECLUSION!
INCREDIBLY CONVENIENT LOCATION! NEAR SEA, GOLF, TRANSPORTATION!
This fine half-timbered tudor semi-bungalow may well be the capital region's most exclusively sited home! Natural woods, ringed, set in jewel like garden and lawns, it offers delightfully contemplative peace and beauty within steps of sea, golf and transport! Accommodations include 4 bdrms, 2½ baths, fireplaced den, sunroom, sep. Dining Rm., good basement and vast car storage. Clear title price is $89,000 and appointments to view arranged by DICK BATEY 592-4607 or 386-1361.

250 HOUSES FOR SALE

WWW WWW
WWW WWW
WWW WW WWW
WWW WW WWW
WWW WWW

WHITTOME'S

W W W W W W W W W W

"ROYAL OAK BRANCH"
4520 West Saanich Rd., 479-1667

W W W W W W W W W W

OPEN HOUSE
FRI. and SAT. 2-4
606 KELLY RD. COLWOOD
Don't judge this 2-bedroom bungalow from the outside! It is larger than you think! Fully modernized for trouble-free living, this minimum care, no-step home will suit both young and old. Picture window LR, bright kitchen with eating area, new utility room addition, large workshop-garage. Large treed lot with several fruit trees. Close to shops and community hall. Asking $19,900.
MRS. CATHERINE ATKINS
479-5427 479-1667

I'LL BET A MILLION YOU WON'T FIND A BETTER BUY AT $20,900
OPEN HOUSE
SATURDAY 1-4:30
1360 ESQUIMALT RD.
FREE WASHER AND DR. FREE STOVE, FRIDGE AND DRAPES

A LARGE living room with WOODBURNING FIREPLACE — DINING ROOM — BIG kitchen with space for eating — THREE BIG BEDROOMS — UTILITY room — LOTS of closets — FRONT and REAR entrance — COVERED PARKING—STORAGE ROOM — This HAS GOT TO BE the BEST BUY in condominiums! LOW down payment and EASIEST financing. LAST Block on Esquimalt Rd. NO THROUGH TRAFFIC! PLAY AREA for children.

JOHN BISHOP 479-1667
RES.: 656-2308

QUICK POSSESSION
The low down payment could make this an attractive buy. 3-br, large kitchen, utility room for W and D, large living room with fireplace, big lot for gardeners. Close to bus and shopping on Russell St. Owner transferred. Must sell. $20,500. Call
TED CHARTRES
479-1667 385-5508

$18,500
For a pretty little 2 bdrm house, you'll love the friendly comfy living room—you'll enjoy the nicely secluded back yard—all in excellent repair—good roof—good furnace—good wiring—good location—close to schools—bus—shopping.
To view by appt. call: LILLIAN HENDY 479-1667

ONLY
If you are looking for quality plus — with family accommodation — should you view this beautiful contemporary new home — 1700 sq. ft. on main with luxurious carpeting throughout — gracious living room. Spacious dining room — the kitchen is a masterpiece in step-saving design yet spacious — two carpeted sundecks (one off M.B.) lower level has a lge. family room sure to please. 4th bdrm — sauna plus 2-pce. bath. Many features, built ins, such as vac system, intercom. Hot water heating. Asking $59,500.
LILLIAN HENDY 479-1667

$500
down and $34.00 per month with 9% int. 5-yr.-term or vendor would consider trade — will buy you a lot in Shawnigan. Close to the lake — for your summr fun. To view call LILLIAN HENDY 479-1667.

IMMACULATE HOME
View this immaculate 4 BR home situated on a quiet street yet close to all amenities. Full basement with rec rm and 4th BR, nice back yard. M.L. 2362.
479-1667 DON ROURKE 479-6730

SHINY NEW LOW TAXES QUIET AREA
Well built, 3 bedroom home (master has its own bathroom). Large living room has a frosty white fireplace on a panelled feature wall — very attractive — leaded windows. Dining room to wrap around sundeck and exit also from kitchen. Lovely shag wall-to-wall, large family size kitchen, dishwasher space too! Roughed in basement, another fireplace! Stone front, lots of concrete work in carport driveway, pie shaped lot, wide back yard, nice treed views! Asking $31,500 — make your offer on this easy to buy new home, just minutes from town. Call:
EVELYN PERSICKE
479-1667 383-3929

BETTER THAN MOST
$31,000
Quality construction and perfect maintenance in this lovely 3 bdrm home located on a cuu-de-sac of comparable properties. Completely developed downstairs with large 4th bdrm, rec rm, and 2 pce powder room, leaving ample are for storage, workshop, etc. Plaster construction with beamed ceiling in the liv, din. rm and gleaming hardwood floors. The spacious kitchen is immaculate and has large eating area. Large fenced lot that is tastefully landscaped. This clear title property would qualify for maximum financing. To view this exclusive listing call:
479-1667 or 479-6648
BILL ANDERSON

$22,000
—3 bdrsm. full bsmt.
—14 yrs. old, oak floors.
—4-pce. bath, cozy liv. rm.
—Large modern kitchen
—Rear sundeck.
—A third acre lot. Low taxes.
479-1667 or 479-6648
BILL ANDERSON

EXECUTIVE RESIDENCE SECLUSION, ⅓ ACRE CLOSE IN
Enjoy this unique spacious 5 bedrm family home on beautiful treed property (3 large bedrms. on main fl. and 2 below) ideal for entertaining winter and summer. Sunken living rm (18x28) gracious dining rm, all electric kitchen and family rm divided by a 2 way fireplace, utility rm, 3 bathrms, 3 fireplaces and large rumpus rm. dble garage, tool shed, completely
MILDRED STAPELS
477-4860 479-1667
477-5306 RUTH LUKAITIS 388-4271

HOBBY FARM GROW FLOWERS AND SHRUBS
on 1½ acres, more available. Well built split level home with 1900 sq. ft. 4 bedroom plus, 2 bathroom, living rm and dining, large eat-in kitchen, full basement developed with rec and extra bedroom. 20x40 greenhouse, fully equipped with heating unit, 10 min. south of Sidney. Full price $37,500. Call: TED CHARTERS 479-1667 or Res. 385-5508.

J. H. Whittome and Co. Ltd.

THIS WEEK'S SPECIAL
3 bdrms. $21,500
Try $1000 down on this charming home located amidst beautiful trees, shrubs and lawns on a large 100'x120' lot. Features brick fireplace, large rooms, separate garage. Close to Gorge Park, shops, schools, transportation and Golf Course. To view call Alban Bowes, 479-5693 or 385-5741.
OLYMPIC HOMES LTD.
493 E. BURNSIDE

CHEAPIE
Nice two-bedroom, full basement home for only $13,900. To view call Dave Taylor or Bill Sidhu at City Trust, 383-4141.

250 HOUSES FOR SALE

PEMBERTON
HOLMES
1002 GOV'T
384-8126
"SINCE 1887"

OPEN TO VIEW
SATURDAY, 1-4 P.M.
518-520 SELKIRK
WATERFRONT
DUPLEX
$31,500
This up and down duplex has 1300 and 1200 sq. ft. on each floor, with a full high basement, separate furnaces and water tanks, etc. Realistically priced to sell quickly so if you are after revenue property then call me quickly.
384-8126 JACK COLWELL 385-3018

4060 EBONY PLACE
(off Greenlands and Gordon Head Rd.)
Will Be
OPEN FOR INSPECTION
SATURDAY, OCTOBER 21
2-4:30 P.M.
or at any other convenient time by appointment. This is a beautiful, brand new home suitable for the larger family 3 to 5 bedrooms, 3 bathrooms, separate dining room and a large R.I. rumpus rm. All ready to occupy — choose your own floor covering. Check and compare the value offered for $45,000
Excellent terms. For prior showing
384-8126 MR. GREENE 385-0795

OPEN HOUSE
SAT. 1:30 to 4:30
2073 PAULS TERRACE
A magnificent 3 bedroom, one year old home with nice views. 2½ baths, double carport, 2 fireplaces, large sundeck, etc. Existing $30,000 mortgage at 9% with payments of $248. P.I. can be assumed. Asking price $49,900.
384-8126 JIM WEST 382-1145

OPEN TO VIEW
SATURDAY 1:30 - 4
1884 FAIRBURN
NEW LISTING
GORDON HEAD
$31,750
An immaculate three bedroom ground-level home. The raised ceilings and floor to ceiling fireplace add to the charm of this fine family home. It has a large semi secluded lot that is easily maintained. Close to University and schools. To view anytime call,
JOHN F. COLWELL
384-8126 or 592-9828

OPEN SAT. 2 - 4:30
A BEAUTIFUL HOME
2277 ARBUTUS RD.
GORDON HEAD
A BEAUTIFUL HOME
This large, 3-bedroom home with over 1600 sq. ft. of luxury living. Quality is evident in every spacious room, from the delightful kitchen to the huge master bedroom. Brand new and ready for immediate occupancy, at $48,900.
384-8126 R. I. MURPHY 479-8089

AUTHENTIC COACH HOUSE
ROCKLAND DISTRICT
PRICED AT $74,500
Have you been searching for a home of distinctive architect design with unusual charm. We suggest you arrange to view this property now. Features:
—Gracious entrance with den and with magnificent floor to ceiling fireplace, indirect lighting from powder room off.
—22.6x18 living room plus bay, skylight and lighted spiral stair case.
—Formal 17x15.6 dining room with corner built-ins and special lighting.
—18x20 family room with ornate fireplace.
—Kitchen is large and fully modern with utility area and another 2 pce bathroom off.
—4 good bedrooms with master being 18x14 with en suite entry. Park like setting on a quiet cul de sac. For extra details or for viewing, please call—
C. A. CLIFF ANDERSON
477-3994 384-8126

THE MAN of DISTINCTION
seeks quiet elegance in his surroundings. IF you are such a man and are seeking a suitable home in VICTORIA, see this distinctive home at
3160 UPLANDS ROAD
Designed and built for an executive and his family, and now too large for the present owner; it offers ample room for all activities for those with a growing family and the need for space for formal or informal entertaining.
Almost 3000 sq. ft. on the main floor which includes 4 bedrooms and 2 bathrooms. On the lower level there is a huge recreation area with fireplace, and additional guest bedroom and bath.
Spacious patios, beautiful but simple landscaping, ample parking and for the enjoyment of all the family and guests, a LOVELY SWIMMING POOL with heater and filter just begging to be used. If you can afford a home of this quality and distinction, valued at $89,300
384-8126 MR. GREENE 385-0795
For an appointment to view

HI DONCASTER
Just on the market this one owner home, nestled in the oaks, is in immaculate condition. Living room 13x20 with fireplace, dining room 9x9.6 thru hall plan, two bedrooms 9x12 and 11.6x12, all with gleaming hardwood floors. Spacious kitchen of many cupboards. Wired. Four-pce. bathroom. Wrought iron railing on stairway down to one finished bedroom, 10.6x16.4 and 2-pce. bathroom. Ping pong or billiard room 15x24 in full high basement. Laundry tubs. Oil hot air heat, inside oil tank. Carport. Lot 50x136. Taxes $574.81 gross. On sewer. Drive by 3590 Doncaster, please don't disturb the vendors. Full asking price for this delightful home $30,500.
384-8126 W. WOODLEY 384-3916

BRAND NEW HOMES
GORDON HEAD handy to UVic and all schools. $34,900 and up. Buy now, choose your own floor covering and color scheme. TRADES considered, just call
384-8126 MR. GREENE 385-0795

2591 COOK ST.
$18,500
Large home with revenue as well as good accommodation for owner. Full high basement and close to shopping, transportation and schools. Presently providing $200 revenue not including the owner's accommodation. For further information call
384-8126 JACK COLWELL 385-3018

LANGFORD
FORECLOSURE PENDING
MUST BE SOLD
A two year old two bedroom full basement home. Quiet street near Langford Lake. In area of homes with nice views. This must be sold — try your offer.
384-8126 JIM WEST 382-1145

COLWOOD
BRAND NEW
$28,500
A well constructed 3 bedroom with 1½ baths. Pleasant views. On a quiet cul-de-sac in an area of new homes. W. W. carpets, fireplace, sundeck etc. TRADE your present home.
384-8126 JIM WEST 382-1145

ROCKLAND AVENUE
2 NEW HOMES
NEAR COMPLETION
$49,500 and $53,900
1—Two storey Tudor with over 1900 sq. ft., 4 BRs. Den, 3 bathrooms, double carport, price of $53,900 includes allowances for floor coverings, lighting fixtures, and full landscaping.
2—Spanish 2 BR, full basement home, includes fully finished basement. Price of $49,500 includes allowances for floor coverings, lighting fixtures, full landscaping, and choice of interior decoration.
For additional information please call:
LARRY M. BROOKS
384-8126 or 478-2918

250 HOUSES FOR SALE

'PEMBERTON
HOLMES
1002 GOV'T
384-8126
"SINCE 1887"

TRANQUIL WATERS
OF THE GORGE FLOW PAST THE FRONT OF THIS UNUSUAL HOME AT
65 LOTUS ST.
Adjacent to the new Gorge Hospital. Basically a 2-bedroom bungalow with spacious rooms. 1500 sq. ft. on one floor, plus a large basement with a one-bedroom in-law suite at ground level. An excellent home for the boating enthusiast and those seeking the convenience of quick access to downtown VICTORIA. Valued at
$47,500
Let's talk TRADE! Just call (ML 2306)
384-8126 MR. GREENE 385-0795

"Complete Real Estate Service Across Canada"
MONTREAL
TRUSTRUST

1057 FORT 386-2111
Sidney — 656-3924

OPEN HOUSE
SAT., AFT., 2157 MALAVIEW
SAVE IN SIDNEY
WHERE TAXES ARE LOW
Save $700 by buying this 3-bedroom family home of almost 1200'. An excellent full high basement including finished bedroom. Only 6 yrs. old, spotlessly clean, spacious layout. Owner moving for business reasons. Sundeck, carport, parking and easy-care yard. TRY $1950 DOWN PAYMENT WITH TERMS. Call
386-2111 ROY KAISER 477-6813

OPEN HOUSE
597 RIPLEY ROAD
1:30-4:30
4 Br. family home. 1700 sq. ft. lge L.R. (F.P.), D.R., Kit., family rm. 1½ bath. A very good value. Good value at $31,250. See it — make an offer.
Res. 477-2194 E.W. PROKOSCH
Bus. 386-2111

OPEN HOUSE
SAT. 1:30-4:30
952 CAROLWOOD, BROADMEAD
New luxury executive home. Carefully planned in a setting of stately firs, cedar stone exterior, shake roof. Feature high domed ceiling in living dining room, beaeuiful kitchen (best citation cabinets) 3-bedrooms, 2½ baths, basement with rec. room. 2nd fireplace. Prestige home, prestige area. Full price $48,900 (M.L.S.)
386-2111 D. BECKNER 477-4994

OPEN HOUSE
3904 SHERET PLACE
SAT. 1:30-5 P.M.
Spacious near new French Provincial home in secluded area in 10 Mile Point. 4 bedrooms, 2½ bathrooms and 2400 sq. ft. of gracious living. Don't miss this opportunity of viewing this well-priced property for yourself. Asking $59,900. MLS No. 2387. For prior viewing call
592-3789 VINCE DUNNE 386-2111

847 ELLERY ST., ESQUIMALT
2-bedroom, full-basement home on nice high lot 69x105. Home features living room with fireplace, through hall, dining room plus an additional bedroom or den (partly furnished) in full basement. O.O.M. heat, wired for washer and dryer. Full price $21,900, vendor will redecorate inside and out or as is $21,400, usual courtesy to other salesmen.
C. M. (BUD) FORBES
652-2950 386-2111

BRAND NEW — BRAND NEW
Do you need a large family home in Colwood with 3 bedroom, (master en suite) family sized kitchen plus living room and dining room in-line. How about a cathedral entrance with closets for the kids to hang up their clothes and a school across the street. There is plenty of room for development in the walk in basement. M.L.S. No. 2420. To view call
386-2111 G. E. FLEMING 592-3303

SEAVIEW—NEAR MARINAS
Practically new—area of all new homes, built for owner. 4 good bedrooms, 2 bathrooms. Cathedral entrance, unique open ceiling in living dining room, stone fireplace. Extra large lot. Excellent family home near schools. Owner moving. Asking low 30's
477-4994 D. BECKNER 386-2111

OAK BAY BORDER
4 BEDROOMS
Delightful split-level home in an area where pride of ownership prevails.
—18'x13' living room with ranch rock fireplace.
—Lovely, large recreation room —'L' dining room.
—Bright kitchen with built-in range.
—4 pce. and 2 pce. bathrooms. with brick fireplace.
This SPOTLESS home has SO MUCH to appeal — DON'T MISS seeing it! Existing 6¾% mortgage too!! M.L.S. 2367. Call NOW to view with
386-2111 HAZEL RAVENHILL
598-1381

PANORAMIC SEAVIEW
Picture windows in living and dining room overlooks park and waterfront. 2 bedrooms with unfinished extra room. W-W carpets — appliances — total price $30,900.
BERT BADHAM
386-2111 or 383-5092

WATERFRONT DISTRESS SALE
Secluded Soltaire 2 bedroom stucco home. Fireplace in L.R. OOM furnace in basement. Sundeck, panoramic views of sea and islands. Swimming and fishing at door. Asking $27,900 easy to buy. 386-2111 res. 477-3957. Art Peaker.

WALL and REDEKOP REALTY LTD.,
1820 Blanshard
386-8321

SURPRISE!
Finest construction throughout, 1400 sq. ft main floor area, attractive exterior and interior finishes. Located on an 88x114 ft. treed lot in Langford within walking distance of shops and schools. This beautiful 3 bedroom (4th on lower level) home has all the quality features a proud owner desires. My pleasure to show; your good fortune to purchase. Price $32,900 in clear title. Ring Kelly Nemeth at 386-8321 or 477-4641.

CAMOSUN COLLEGE
$18,500. 2 bedroom home has king size living room with heatilator fireplace. New furnace. Tranquil setting. Please call Jeannine Kossack at 386-8321 or 383-7207.

OLD WORLD CHARM
Executive home. Gracious home allows for formal entertainment. Has 2 dens, large living room, delightful dining room, three bedrooms, maid's quarters. In better than new condition on approx. half acre. $57,500. To view with Jeannine Kossack call 386-8231 or 383-7207.

OAK BAY 3 BEDROOMS
Plus in-law suite. Lovely home with extra large living room, 3-4 bedrooms, sundeck, carport, landscaping. All this and much more for only $37,900. To view call Jeannine Kossack or Margaret Bridger at 386-8321, 338-5863.

NEW EXCLUSIVE LISTING
90 feet frontage. Beautiful Fairfield home with extra large yard, fruit trees, detached garage, plus lovely 2-bedroom home with large living room, fireplace, completely developed basement. Immaculate throughout. To view call Eleanor Bray or Margaret Bridger at 386-8321 or 592-1130.

DELUXE DUPLEX
Side by side, each suite has 2 bedrooms. W-W carpet in living room with fireplace. Full basement, many other lovely features, located in good area. To view call Margaret Bridger or Eleanor Bray at 388-8321 or 592-1130.

250 HOUSES FOR SALE

EST. 1933
BOORMAN
INVESTMENT CO. LTD.

OPEN HOUSE
1255 RUDLIN
SAT. 1:30 to 4 P.M.
Immaculate 3 bdrm. home. Excellent location, close to all amenities, easy terms, asking price $17,200. ML 2043.
MRS. O. ZACHARY 386-7521.

NOTHING TO DO
but relax and enjoy this lovely 3 bdrm. family home. Finished family room and 1 bdrm. more in high bright basement. Located among high priced homes. Close to schools and transportation. Lot 60x130. Quick possession. Asking $26,200. Address on request. MRS. O. ZACHARY 386-7521.

DUPLEX — SIDNEY
ONLY 3 YEARS OLD
The tenants like this duplex, maybe you will too. Each side offers 2 bedrooms, good size kitchen and dining room, large living room, all with wall to wall carpet. Also a full basement each side for further development. Good financing can be assumed.
Asking $36,000
GERRY PORTER 386-7521
ERIC GRAHAM
592-3484 656-4489

SOUTH OAK BAY
IMMACULATE BUNGALOW
The young couple that own this home have worked their hearts out to get this home just the way they want and now are transferred. Your chance to get a lovely two bedroom home features include: new kitchen, new bathroom, nice dining room, full basement, copper plumbing, good wiring, roof, and OOM furnace, back lane access to yard, separate garage.
GOOD VALUE ON TODAY'S $26,900 MARKET.
386-7521 GERRY PORTER 592-3484

WATERFRONT
LANDSEND
1 acre of seclusion, trees, sandy beach, and restful ocean scenery make this a desirable property for retirement. The wood panelled home has 3 bedrooms, living and dining rooms in-line, w-w carpeting, bath up and shower down. Excellent fishing area. $55,000.00.
386-7521 CHARLIE HOPE 598-3029

CORDOVA BAY RIDGE
EXCELLENT VALUE
Over 50 realtors have been through this home and the majority felt that it is excellent value. A custom built home offering 2600 sq. ft. of living area, 3 bedrooms on the main floor, 2 downstairs, large living room and dining room, 4 pce. bath and 2-2 pce. baths, two beautiful rock fireplaces, very large sundeck and a nice patio. The home is located on a cul-de-sac in a treed sylvan setting; if you want good value for your money you must see it.
$39,500
386-7521 GERRY PORTER 592-3484

$22,900
2 bdrms. full bsmt. stucco home with separate garage. Located on quiet street near Town and Country. Nicely treed lot 60x120. Close to schools, shops, and transp. Low down payment if eligible for B.C. 2nd. ML 2372.
AUDREY CROTHERS
386-7521 385-4645

ESQUIMALT
Convenient location on dead-end street. Three bedrooms, 1½ baths, full basement and only 1½ years old. Lot 70x140, treed setting. Asking $33,900. ML 2364. Call SHELDON CROSBY 386-7521 or 479-7548.

BRENTWOOD BAY
Under construction on a nicely treed lot just a block from the sea, this spacious 3 bdrm. ensuite home will have all the YUMMY extra touches that enabled me to sell many similar homes in the Colwood area. Cut stone fireplace, full high basement, deck, carport, basement plumbing and more!
IDEAL SITE FOR THE FISHERMAN AND FAMILY, OR MAYBE JUST YOU!
Asking $29,500 with excellent financing.
Also a prime building lot with 85' frontage just across the road from the Bay! Asking $12,500, but open to offers.
Call 386-7521 and ask for PHIL SIMPSON for details.
1111 Government St.

BRL-BRL-BRL-BRL-BRL-BRL-BRL
BAYSHORE
REALTY
LTD.
512 FORT STREET
388-6424
BRL-BRL-BRL-BRL-BRL-BRL-BRL

WAKE UP TO
A NEW WAY OF LIFE!
Own a luxury Duplex for less than rent. Each side is split level with 3 bedrooms, living room, dining area, 1½ bath, drive in carport. Full price $38,500. Lown dn. pymt possible including 7¼% financing on large first mortgage.
CALL WILF COTTON
RES. 479-3876 BUS. 388-6424
Service Before and After the Sale

3 BEDROOM
MASTER ENSUITE
Drive by 2836 Ronald Road in Parkridge Subdivision, and note the special features of this outstanding home. Large landscaped corner lot, full basement, double front doors, sundeck and natural fir trees. Inside features include w-w carpeting, fireplace, R.I. plumbing in bsmt. indirect lighting. Full price $29,700 all offers considered. ML 2072
CALL WILF COTTON
RES. 479-3876 BUS. 388-6424
Service Before and After the Sale

HELP WANTED
A little paint, imagination and elbow grease will turn this 3 bedroom Fairfield home into a real beauty. Fireplace in the Living room and pantry in the kitchen. Low down payment. Price reduced to $21,900. Try your offer. Must sell this week. ML 2053
CALL WILF COTTON
RES. 479-3876 BUS. 388-6424
Service Before and After the Sale

SECLUSION
GONZALES HILL AREA
$65,000
Situated on a quiet cul-de-sac this one owner home contains approx. 1,800 sq. ft. of gracious living on main floor plus large recreation room with wet bar. Spacious living room, separate dining room, den with FP; Master BR has 4 pce. bath en suite, large guest BR and 3 pce bath; lower level has 1 BR and 2 pce bath. All this on a beautifully landscaped 1-3 acre. For appointment to view call:
MURRAY BLANNIN Res. 598-2200

CORNER OF
TANNER AND RUDOLPH
$35,500
Delightful view of valley and mountains from this four-year-old home containing 3 large bedrooms (2-pce. bath off master bedroom.) Large living room with FP, separate dining room, wall-to-wall carpet, spacious kitchen with utility room off, downstairs large roughed-in recreation room with fireplace and roughed-in plumbing. To view call
MURRAY BLANNIN
(Res. 598-2200)

CHARMAN PACIFIC REALTY LTD.
608 Broughton St.
385-9765

4 BDRMS., FURNISHED
Sep. den, living room, dining room with beamed ceiling, older type kitchen with pantry, full basement. Offers. Must be sold. Len LeDoux, 385-9765, M.L. 2045.

4 BEDROOMS
IN-LAW SUITE
Gorge area, stucco, 14x21 living room, dining room, space-saver kitchen. Presently rented at $275 per month. 30 days possession from 1st. Make an offer. Must be sold. Len LeDoux, 385-9765. M.L. 1930.

BY OWNER — ATTRACTIVE clean home on ⅓ acre. Very reasonable. Private. Near water and Sooke Shopping Centre. 642-3835.

Soft Scarf Tie

863

by Laura Wheeler

Travel everywhere in today's favorite top, the poncho!

Instant poncho is easy! Knit two identical pieces on two big needles; use bulky yarn or two strands worsted. Openwork bands knit, purl. Pattern 863: misses' 10-18, child's 2-6, 8-12. Seventy five cents for each pattern — cash, cheque or money order. Add 15 cents for each pattern for first-class mailing and special handing — to Laura Wheeler, care of The Daily Colonist, 60 Front Street, West, Toronto, Ont. Print plainly pattern number, your name and address.

All new for 1973, Fashion-inspired Needlecraft Catalogue — more knit, crochet styles, crafts. Free patterns, 75c.

New! Instant Money Book — make extra dollars at home from your crafts, $1.00. Instant Crochet Book, $1.00. Hairpin Crochet Book, $1.00. Instant Macrame Book, $1.00. Instant Gift Book, $1.00. Complete Afghan Book, $1.00. 16 Jiffy Rugs Book, 60c. 12 Prize Afghans Book, 60c. Quilt Book 1-16 patterns, 60c. Museum Quilt Book 2, 60c. 15 Quilts for Today Book, 60c.

Snug Knit Poncho

9167
SIZES 10½-18½

by Marian Martin

Flip the scarf tie over, and swing into action for the holidays ahead. Triangle insets at the waist create a marvelously fluid fit. Send!

Printed Pattern 9167: New half sizes 10½, 12½, 14½, 16½, 18½. Size 14½ (bust 37) takes 2 yards 60-inch fabric.

Seventy-five cents (75c) in coins (no stamps, please) for each pattern — add 15 cents for each pattern for first-class mailing and special handling. Print plainly size, name, adlress and style number.

Send order to Marian Martin, care of The Daily Colonist, Pattern Dept., 60 Front Street West, Toronto, Ont.

One hundred Top Fall-Winter Patterns in all-new Fashions to Sew Catalogue. Plus Fabulous bonus — choose a Free pattern. 75c Instant Sewing Book sew today, wear tomorrow. $1. Instant Fashion Book — Hundreds of fashion facts.

250 HOUSES FOR SALE

3 VICTORIA OFFICES
BB (block letters of BBBB)
WE TRADE HOMES
BLOCK BROS. REALTORS
OPEN SAT. TILL 3 P.M.
WEEKDAYS TILL 8 P.M.

—— SHELBOURNE ——
— 3636 SHELBOURNE —
—— 477-1841 ——

NEAR UNIVERSITY
Immediate possession. Four or five bedrooms, extra spacious living, room, guest size dining room, two ½ bathrooms. Spacious area for recreation room. Two car carport. Large sundeck facing southwest. A very attractive "colonial" home located on a cul-de-sac. Ideal opportunity for obtaining $5,000 2nd B.C. MORTGAGE. (MLS 2384).
ASKING
$44,250
W. G. MOORE
RES. 658-8681 OFF 477-1841

SIX BEDROOMS, INDOOR POOL
SUPREME AREA
Located on a large curving corner lot in an exclusive cul-de-sac, the commodious home centres its activities around one of the largest indoor heated pools in town. Private inner courtyard off family room and flanking the pool supports late-night entertaining. Private poolside patio off den from master bedroom ideal for before dinner apertifs. Excellent for busy professional who enjoys varied living and entertaining. Nine sets of sliding glass doors extend the living area to the great natural outdoors. Childrens wing separate from entertainment area. Appointments invited. Please contact Frances Brown 477-1841.

University Heights Area
Only $31,900
This fine home is located on a quiet cul-de-sac. It has 3 bedrooms, den, living room with L-shaped dining room. 1½ baths. The downstairs is developed and nicely landscaped. Only 5 years old. Please call to view.
Erna Ellsay, 477-1841, 386-7432

SPACIOUS AND GRACIOUS
Any of these homes could be for you.
1. 4062 Cliftwood Place. Under 2 yrs. old, 3 bedrooms, 3 baths. Different fireplace in living room, large dining room, family kitchen. Easy-care lot. Try your offers. $39,850.
2. Claremont Area—Lots of living in this 13-yr-old custom built home. 3 bedrooms. 2 baths. Family room plus Eng. type bar. A must see!! $37,900.
FLO PELLING, 592-3241, 477-1841

HOME FOR A FAMILY
1 year old, lovely liv. rm. with floor to ceiling F'P' Din. Rm. with sliding door to large sundeck with barbecue. Modern kitn. with lots of cabinets and eating area and opens to sun deck. Five bdrms, three full Brhrs. great rec RM. with F.P. and wet bar many other extras. Good financing. Asking $44,900.
477-1841 Fred Jackson 477-2537

TRY $1000 down payment
A cozy bungalow, new paint and wiring. Well landscaped, tasty and tidy in and out. Two bedrooms, close to schools and transportation.
Terry Walting, 477-1841, 383-5118

—— BLANSHARD ——
— 1800 BLANSHARD —
—— 386-3231 ——

$18,900—DRIVE BY
If you looking for a 2-BR no-bsmt. starter home on a good sized lot near Glen Lake take a drive by 2628 Sooke Rd., the owner will redecorate to suite the purchaser. Don't disturb the tenant but call me to see inside. Try any offer. JEFF CHALK, 477-8274 or 386-3231.

ROOM TO SPARE
In this pleasant family home in Fairfield. LR, DR, and 4 Brs. Only one block from the waterfront and close to transportation and schools. So much for so little. Don't miss it. $22,900. ANNE PERRY, 386-3231, 592-4811.

LARGE FAMILY
THIS IS THE ANSWER FOR THE SPORTS MINDED FAMILY. Only a 3 min. walk to Esuimalt Sports. 6 BRs. Large recreation rm and workshop in bsmt. Requires a little paint on the outside, but very nicely decorated on theinsi de. Double plumbing. Make an offer on $22,900. DAVE GIBSON 386-3231 or 388-5647.

$18,500—JUBILEE HOSPITAL AREA
DO YOU WANT
—2 BRs, stucco home, basement,
—nicely fenced yard with easy care garden, low taxes
—close to Foul Bay Shopping Centre
Phone me — MARG PRICE, 383-0180, 386-3231.

$92—PER MONTH
Government assistance, C.M.H.C. LOAN FOR RETIREMENT. Have income around $4,000 annually, want 2-3 BR home with fridge and stove. 3 blks from sea. To qualify call JIM LOISELLE. 386-3231.

VIEW—ABUNDANT PARKING
two thirds acre lot area. Excellent 3 BR bungalow, LR, DR, FP, large kitchen, improved bsmt — 2nd washroom. $4000-$5000 down will handle — open to offers. OLIVE L. MARTIN, 386-3231.

HANDY DANDY!
1200 sq. ft. of clean comfy living. 3 BRs, lge LR with FP, stucco exgarage. Fenced back yard. Try your offer on $21,900. TONI CANNON, 598-4631 or 386-3231.

SxS DUPLEX
Near Jubilee Hospital makes this an excellent rental investment. Each side consists of cabinet kitchen with eating area. LR, DR, 2 BRs, attractive and well lept. Priced $28,500. ETHEL HARVEY, 386-3231, 386-6472.

NEW GORDON HEAD LISTING
A beautiful home in an excellent location close to good schools, university, transportation and shopping. Attractively landscaped this 3 BR will win your approval. It has a dropped beam ceiling in an elegant LR and DR. A sparkling kitchen with built-in over. Just 8 yrs old and immaculate. Phone DAN NASH 477-2078 or 386-3231.

JUST LISTED—GORDON HEAD
3 BR, DR., 4-pce. up, 2-pce. down. Large rec room plus spare room down. Dr.-in garage. Sale price includes new fridge, stove. $1,000 custom built drapes in LR and Dr, hall and stair carpeting. Newly finished floors. Present financing is at 6¾ per cent. Close to University, grade schools and shopping centre. 2 blks from bus. Price $32,500. Call J. A. Pitt 477-4935 or

4 BR FAMILY HOME
$23,500, N. Quadra. Lots of room for the growing family in this renovated home. Big DR and LR with FP, nearly new carpeting, large mod. kitch. with sundeck off, nice rec room down. 3 BR and bath upstairs and 1 BR and bath in bsmt. Handy to all schools. New $17,000 CMHC mtge can be taken over, low down payment possible. JEFF CHALK, 477-8274, 386-3231.

VIEW HOME AND EXTRA LOT
Great opportunity for handyman or builder. This 2 BR, full bsmt home sitting high on extraordinary site has the makings of a perfect little doll house. Offers on asking price $23,900. For more details or viewing call MELODY VILLENEUVE, 598-3518 or TONI CANNON, 598-4631.

—— COLWOOD ——
—— 1949 SOOKE RD. ——
—— 478-5561 ——

IN COLWOOD THE BEAUTIFUL OWNER TRANSFERRED
Your gain! 2 brs. plus 1 in fully developed basement. 2 fireplaces, 4-pce and 2-pce. plumbing. And the back yard you'll have to see! Reduced to $28,750. For clean air, good roads and reasonable taxes, this is the area. Call Olive Webber, 478-5561 or 478-7733.

GORGE — $21,750
Move in today, bright stucco, 3-bedroom (1 down) home, Fireplace, and wall-to-wall carpet in living room. Nice lot with patio and fish pond. Basement with rec. room. Close to shops and bus. Vera Friedrich and Donna Pretula. 386-2911, 598-2610, 384-2057. S. P. Homefinders Ltd.

THETIS HEIGHTS
In woods, 15 minutes to city hall, view, 5 bedrooms, $25,000. 478-5176.

OPEN DAILY
1819 Hartwood (off Blair), direct from builder. 477-1731.

250 HOUSES FOR SALE

JAH JAH JAH JAH
JAH JAH JAH JAH

J. A. HENDERSON REALTY LTD.

WE BUY, SELL AND TRADE
385-9741 ANYTIME

OPEN HOUSE
3060 DEVON
1:30 - 4:30 P.M.
In parklike setting. Large living room with fireplace, separate dining rm, spacious kitchen completely renovated and family room adjoining two bedrms with en suite plumbing in master bedroom. Plus 3rd bedroom or den with fireplace. Oak floors throughout. Fully finished high cement bsmt with 2 bdrms, utility room, rec room, plus 2-pce bath. Dble garage. Priced to sell at $52,500. Call anytime 385-9741
BILL McCARTER—592-3970
BOB GIBSON — 658-5153

OPEN HOUSE
430 DAVIDA
SAT. 1:30 - 4 P.M.
2 bedrm, no-step stucco home, with L.R. with fireplace. Built-in stove, fridge and drapes included in asking price $17,900. Open to offers. To view call. M.L. 1543
JACK PARKER
Res. 382-4364 Bus. 385-9741

SEA VIEW
ARBUTUS ROAD
Spacious 1600 sq. foot executive home with 3 bdrms. Fully finished bsmt. with room for a billiard table. Situated on 1-3 acre of seclusion. Offered at $47,900.
W. ROGERS
Bus. 385-9741 Res. 652-1891

EXECUTIVE HOME
CLOSE TO UVIC
5 Bedrm, split-level with over 2500 sq. ft. of luxurious living accommodation. Designed for entertaining with 27x20 living rm, separate dining rm, with patio, 3 bathrooms, wall-to-wall carpet throughout, drapes, and appliances included. Close to all schools. Offered at $54,500.
H. TOMLIN
Bus. 385-9741 477-1327

PROSPECT LAKE
Near new, lake view, 3 bdrm, full bsmt. home. Large lot with potential for an extra lot. Offers invited at $35,900.
W. ROGERS
Bus. 385-9741 Res. 652-1891

GORGE TILLICUM
SPARKLING CLEAN
Lovely stone dash stucco home just 7 yrs. old and in tip top condition. Mn. floor in beautiful hardwood — 2 bedrms., living and dining rms., electric kitchen and 4-pc. bath. Lower level of 2 bedrms., 2-pc. bath or in-law accommodation if you prefer. Located in very handy area. May I show you the real value at only $27,900?
STAN TRONT
385-9741 477-2829

BEAUTIFUL PROPERTY
COMFORTABLE HOME
COUNTRY ATMOSPHERE
Beautiful trees, lawns and circular driveway with comfortable modern home of 3 bedrooms, living and dining rms., very attractive kitchen all in top condition. As a bonus there is a 3-car garage or workshop plus 2 carports. This desirable .47 acre property is located in a quiet part of Cordova Bay and qualifies for VLA. Surprise price only $32,900.
JACK MOEN
385-9741 658-5448

QUEENSWOOD
REDUCED $3,000
Owner says, must sell! VLA approved 3-bdrm. no step home. Lvg. rm. dng. rm., den with 2nd fireplace. Situated on a beautiful secluded lot. Reduced to $32,900. for quick sale. Call now.
H. TOMLIN
Bus. 385-9741 Res. 477-1327

CENTRAL SAANICH
Enjoy glorious sunsets, sea views and country living? Like a three bedroom, eight year old home with double carport, rec room etc. and all for $31,500? Call anytime for details and viewing.
J. G. McCORMACK
Bus. 385-9741 Res. 479-6030

SOOKE ACREAGE
68 acres on Otter Pt. Road with registered spring — on hydro — $1,000.00 per acre.

23 acres — Hideaway property — near Kemp Lake — $1,000.00 per acre. Waterfront near gov't wharf — approx. 90x175 — ideal for fisherman — $18,000.

Lots — near Whiffen Spit Road on city water and hydro — 70x140 $6,000.00 each — $1,000.00 down.

House — in heart of Sooke near shopping centre — 3 rooms — Full high cement basement. Ideal as starter or retired couple. $13,500. Call anytime
BOB GIBSON
385-9741 658-5153

C. J. McLEOD REALTY LTD.
2230 OAK BAY AVE.
598-4567

OPEN HOUSE
SAT. 2-4 P.M.
2615 ARBUTUS ROAD
NOW VACANT
OPEN HOUSE
Immediate possession for the young executive and his family who like to entertain graciously. Open staircase from spacious hall. Luxurious broadloom. All rooms large and well proportioned. 3 bedrooms, den, family room, 2½ baths. Easy walking to beach, schools, shopping and transportation. See this with Mrs. Watson, 598-4567, then make your offer on asking price of $48,500.

DRIVE BY
2690 ARBUTUS ROAD
Another delightful home offering the good way of life for a family in this choice location. 3 bedrooms plus extra accommodation in the fully developed lower level. Owner transferred. Asking price $42,500. Call Mrs. Hart, 598-4567.

SOUTH OAK BAY
NEW EXCLUSIVE LISTING
$29,500
One of the area's nicer homes. Ideal for retirement or the small family. Very conveniently situated close to library, stores, transportation and schools. Attractive entry-sunroom, large living room and separate dining room. Modern kitchen with breakfast nook, 2½ bedrooms, full basement. Easy access from back lane solves parking problems for boat or trailer. Call Mrs. McLeod, 598-4567.

COLWOOD
3 bedrooms, full basements, family kitchens and separate dining rooms.
W-W Carpet
Treed Property
Many houses and lots to choose from.
Pick your own carpets and colors.
$2,800 down—$223 a month P.I.T. Some with lower down payments
WE also have homes alongside Colwood Golf Course.
Ridley Bros. Development Co. Ltd.
478-1721 478-2944

TRANSFERRED, MUST SELL
Modern 2-bedroom home, full basement, drive-in carport, garage. Colwood. Clear title. $29,000. Or 9-year home, 3 bedrooms up, fully landscaped, fully completed basement. Colwood. $32,000. Mortgage $23,600, 9¼%. Occupancy October 30. Phone owner 478-6971.

250 HOUSES FOR SALE

MAYFAIR REALTY
3153 Douglas St. 386-2955
WOODWARD'S MAYFAIR CENTRE

NEW HOME
OPEN HOUSE
3967 LARCHWOOD
SAT., 1:30 TO 4:30
Unique floor plan. Three bedrooms, full basement, floor-to-ceiling fireplace in L-shaped living room—dining room. Ensuite bath. $32,900 with financing arranged. For prior viewing call GEORGE WALL, 386-2955 or res. 478-5681.

OPEN HOUSES OPEN
SAT. 1-5 P.M.
IT'S COUNTRY LIVING
In our beautiful Parkridge subdivision at 2800 (block) Sooke Rd. just at Luxton Road playground area. All 3 bedrooms, basements, treed lots! Ready to move into, from $25,600 to $27,300. FRANK BOUSFIELD, 386-2955 or res. 479-1000, JOHN RUSSELL, 386-2955 or res. 592-3248.

HIGH WATER VIEW
LARGE LOT, PRIVACY
Lovely, spacious, ranch type home. Kitchen has been beautifully done. Could be 3 bedrooms or 2 and sun room. Dining room is guest size, living room with fireplace and overlooks view. Lower level has large family room, space for storage, workroom, plus hobby room or garden room. Oh yes, 2 bathrooms. Lot is secluded, terraced and landscaped. Double garage, ample parking for several cars. Offered at $59,900. Vendor may carry balance with substantial down payment. Another outstanding exclusive with JOHN MOLYARD. For appointment to view please call 386-2955 or res. 656-4666.

NEW
ARDMORE LISTING
Situated on a huge treed and secluded lot in No. Saanich. This 4 or 5 bedroom, 3 bath home has everything to offer a large family. Large rec. room and tremendous sundeck. Large entry hall and ent. size L.R. and D.R. To view, please call LEIGHTON NOBLE, 386-2955 or res. 658-8968. MLS

CORDOVA BAY $45,000
Luxurious 4-bedroom home with sea view and seclusion. 2 bathrooms plus en suite off master B.R. Lovely rec. room with F.P., laundry room and hobby room in full basement. To view, please call LEIGHTON NOBLE, 386-2944 or res. 658-8968.

WITHIN CITY LIMITS
BRAND NEW $32,900
Very nice location. Three bedrooms, ensuite bath, floor-to-ceiling fireplace, wall-to-wall carpeting, full basement with roughed-in plumbing, sundeck over carport. Ready to move in with financing available and trades considered. Call GEORGE WALL, 386-2955 or res. 478-5681.

MOVE RIGHT IN
This beautiful 1200 sq. ft. home with the lower level also all finished, and carpeted throughout. A real treat for a large family. One full bath and 2—two piece bathrooms. On large lot in new area. Will take offers on down payment. Owner will also consider trades or paper. Act fast on this. FRED BERGMAN, 386-2955 or res. 598-4418.

HANDICAPPED?
THEN SEE THIS!
NO STEPS AT ALL!!
1680 sq. ft. on one floor. 2 complete bathrooms, 3 or 4 bedrooms, family room, separate dining room. Ample cupboard and counter space in kitchen with washer-dryer hook-up. Low, low interest rate mortgage. Home 11 years old — one owner. Please call ROMA NICOLL, 386-2955.

PRICE REDUCED $1,000
2-year-old, 3-bedroom, 3 bath home on quiet street. Full basement, low taxes and all in fine condition. $27,500. LEIGHTON NOBLE. 386-2955 or res. 658-8968. MLS 2171.

A BRAND NEW HOUSE
$25,600 ONLY $25,600
SPACIOUS! 3 bedrooms, (master en suite), big kitchen, dining room, F.P. in large living room. Wall-to-wall carpet. Basement, car shelter, treed lot. This is astounding value with trade-ins considered too! Call us now! ONE only at this low price for high class value. Either FRANK BOUSFIELD, 386-2955 or res. 479-1000, or JOHN RUSSELL, 386-2955 or res. 592-3248.

MOVE SOON
Into this GEM of a 2 bedroom basement bungalow with PLEASANT SUBURBAN VIEW and PRIVACY on a 75x120' lot! Just 12 years old, with OOM furnace. CARPORT, and 3rd bedroom or studio complete the picture. ASKING $24,900 with terms of trades available. ALF PORCHER 386-2955 or res. 384-5823.

"CLOSE IN MOVE IN"
Early possession required on this 3 or 4-bedroom large home. All modern house services. Separate workshop. Full price $22,900 (will go CMHA). It's a good one! R. FROST, 386-2955 or res. 383-4047.

QUIET WOODLAND
2½ acres with a snug homestead type home — a barn — a duck-pond — a real hideaway — about 15-20 minutes from town. $22,500. J. J. WILLIAMS, 386-2955 or res. 479-1163.

"BEAUTIFUL TRAILER"
3 bedrooms, large living and dining rooms. Trailer is 12x66 plus an 8x20 Cabana. Presently situated at Goldstream Villa. Full price $12,400 with terms. R. FROST, 386-2955 or res. 383-4047.

JBJBJBJBJBJBJBJBJBJBJB
JOHN BISHOP B.Sc
REALTOR—APPRAISER
J. H. WHITTOME & Co.
JBJBJBJBJBJBJBJBJBJBJB

THE ONLY ONE!!
NOTHING LIKE IT
SUPER-LUXURY
If you want something REALLY SPECIAL, inspect this extremely well built home, that, with the recent increase in building material and labor would cost over $90,000 to build, BUT which can still be bought for considerably less Known for years for SUPERIOR WORKMANSHIP and LUXURY HOME CONSTRUCTION, this MASTER BUILDER has excelled in this one! Over 3800 sq. ft. of living space — HUGE, BEAMED living room with ROCK fireplace, FORMAL Dining Room, SMART KITCHEN with built-in dishwasher — BIG FAMILY ROOM which opens to SECLUDED PATIO — the master bedroom has a FULL bathroom and a walk-in dressing room — Two more bedrooms, and two more bathrooms, (marble basins and showers) — SUPER-SIZE Rumpus room with BAR — A BIG, BIG DEN or library, IDEAL for professional man. Large sep. garage (DOUBLE), terrific landscaping with LOTS of ROCKWORK. HIGH VIEW LOCATION and PLENTY of SECLUSION.
JOHN BISHOP 479-1667
RES: 656-2308

HIGH SEAVIEW ACRE
LOVELY HOME WITH
3 RM. IN-LAW STE.
NORTH SAANICH is ONLY 20 minutes to town now, if you want to GET AWAY from the HUSTLE-BUSTLE of downtown, here is a WONDERFUL opportunity. LARGE living room, DINING ROOM — BIG kitchen with good eating space, two bedrooms on the main floor— two children's rooms up. BIG, LONG verandah, facing the ocean view — Downstairs are a full IN-LAW suite, can be rented for $125 per mo. Big RUMPUS ROOM roughed in, beautiful landscaping. Cottage on property (used as tool shed) could be made liveable. Dble. carport. Asking $56,000. SEE this and MAKE-AN-OFFER!
JOHN BISHOP 479-1667
RES: 656-2308
J. H. Whittome and Co. Ltd.

250 HOUSES FOR SALE

WWW WWW
WWW WWW
WWW WW WWW
WWW WW WWW
WWW WWW

WHITTOME'S

W W W W W W W W W

"DOWNTOWN BRANCH"
706 FORT ST. 388-4271

W W W W W W W W W

OPEN HOUSE
SATURDAY 1:30 TO 4:30
1663 DERBY
BETTER THAN A CONDOMINIUM
This immaculate well decorated 2-bedrm. plus home is a must to see — Fireplace in living rm., sep. dining rm., bright kitchen — lge. utility rm. plus attached garage. Oil hot air heat. Situated on a large lot. Beautiful carpets — Call to view at once—
388-4271 L. ZIEGLER 592-1768

OPEN HOUSE
1731 ASH ROAD
SAT 1-4 P.M.
Attractive teenage home on 90x142 lot with trees and shrubs for privacy. Living and Dining room new w-w shag. R. H. brick fireplace and wood panelling. Bright kitchen, 3 bedrms. 2 rms. and bath in the high basement. Well built, clean and in excellent location—$31,500. Ruth Lukaitis 388-4271 or 477-5306.

OPEN HOUSE
SAT. 1:30 TO 4:30
2065 FERNDALE
I invite your comparison! Located in a choice area of Gordon Head, this attractively designed home contains 3 bedrooms, lovely living room, modern kitchen with unique eating area, professionally finished rec room, den, 2 full baths. Full price only $35,900 with good terms available. Exclusive with:
JOHN BUNYAN
Bus. 388-4271 Res. 477-4513

OAK BAY CHARM
Entertainment size living room, sep. dining rm., 2 bedrms. plus den. Fireplace, large rec. rm. in full basement. For information or to view please call
388-4271 L. ZIEGLER 592-1768

HIGH ON A HILL
Overlooking the Straits, Mountains and the Valley. Everywhere a view. 6 mins. from the university. 2600 sq. ft. of gracious living. Sep. dining room, 2 balconies — 4 bedrms. Rec. rm., small office, huge fireplace and of course 3 bathrms. $69,900 — and worth it. To view please call
388-4271 L. ZIEGLER 592-1768

SUPER SIZE $29,900
COOK QUADRA AREA
4 bedrms, 1½ baths, 2 rumpus rooms, carpeted family room and large lot with many fruit trees. Greenhouse, rear garage and drive-in garage. Rear lane. Bonus is 8x10 play house. Vacant. View anytime.
478-2459 SHIRLEY WILDE 388-4271

$17,000
3 bedroom, no basement home on a very nice lot. Rear lane. Vacant. To view anytime:
478-2459 SHIRLEY WILDE 388-4271

TAKE YOUR CHOICE
1. FAMILY AFFAIR — LANGFORD
Living is easy in this 2-year-old family hme close to schools, shops. Unique design L.D. rm, quality W-W. R. H. fireplace, 3 bedrooms. Provision for lge. rumpus and games rm. and bath in full-high basement. $30,500.
2. ONE GREEN ACRE — SOOKE
With spotless 2-bdrm post and beam cutie — living room, brick F.P., vanity bath, utility. Only $19,900.
3. LET'S MAKE A DEAL — JUBILEE
4 bdrms, living rm., sep. dining rm., family kitchen, extra accommodation in full basement. $21,500
388-4271 RUTH LUKAITIS 477-5306
388-4271 SHIRLEY WILDE 478-2459

J. H. Whittome and Co., Ltd.

A. E. LePAGE
BOULTBEE
SWEET
LTD.
Realtor

Hillside Shopping Centre
386-1341

"OPEN HOUSE"
1637 WARREN GARDENS
SATURDAY 1:30-4:30
Situated near Government House this ideal family home has over 1600 sq. ft. of spacious living. 15x25 family room, 12x28 with bar and fireplace rec. room, space for a 12x24 games room, 4 bedrooms, two bathrooms, 40 foot sundeck, double carport, paved parking area for campers, trailers, truck and several cars and a large lot.
Asking price $41,900
B. Johnson W. Michaels
386-1341 — 24-hr. serv.

COLWOOD
SPACIOUS HOME
Over 1300 sq. ft. on the main floor, two (12x15) bedrooms, large 15x20 living room with W.W. carpets, beam ceiling, and lovely fireplace, big kitchen and dining room, full high basement has rec. room, a den (12x18) with fireplace and a 3-pce. bath, treed, large 82x230 lot. Priced at $28,900.
B. Johnson W. Michaels
386-1341 24 hr. service

SHANGRI-LA
Get away from it all with your own mountain retreat complete with all modern conveniences and only 25 minutes to town. This custom built home is almost a year old has 3 bedrooms with master en suite, wall to wall carpet throughout, utility off kitchen, beautiful views from the cheery living room, 2.2 acres of high view property. Vendor's transfer is the reason for sale, asking price $29,500.
B. Johnson W. Michaels
386-1341 — 24 hr. serv.

BAZAN BAY
SEAVIEW
3 bedroom home on .6 acre beautifully landscaped. Large living finished rec. room with stone fireroom with stone fireplace, place, second room finished rec. room with stone fireplace, second room finished in basement with bathroom en suite. Carport with patio porch over. Separate garage with finished suite over. Garden tool house. Must be seen to appreciate extras. Asking $38,500. To view call:
K. ROBINSON, 386-1341

TCTCTCTCTCTCTCTCTCTCTCTCT
TOWN AND COUNTRY
REALTY
3617 Douglas Street
382-7276
TCTCTCTCTCTCTCTCTCTCTCTCT

HOW WOULD YOU LIKE
to have the grandest view of ocean, trees, mountains and islands? This is a full half acre with a cozy two bedroom cottage. Ideal for hide-a-way. Fully insulated, large living room with floor to ceiling fireplace and across the front sundeck to enjoy natures wonders. All this for $2,000 down. Move in immediately. 12 miles from town. Call: A. KLENMAN for appt. 592-1121.

$1,000 DOWN
Plus $500 B.C. grant gives you a small home on a large lot, in Langford. F.P. $12,750.
D. DOWSLEY or J. WEBBER
382-7276

Professional neighbourhood in Metchosin, 4 bedrms $52,500

½ acre seclusion in View Royal, 3 bedrooms $34,900.
BY APPT. ONLY. Jim Webber 382-7276 or 658-5977.

BARGAIN, HIGH QUADRA, SPAcious, modern 2-bedroom bungalow, full basement, owner. 592-0738.

250 HOUSES FOR SALE

HHHHHH HHHHHH
HHHH HHHH
HHHHHHHHHHHH
HHHH HHHH
HHHHHH HHHHHH

"HOMEFINDERS"
DOUGLAS AND TRANS-CANADA
386-2911 Anytime

OPEN HOUSE
3153 Stevenson Place
Thurs. and Sat. 1:30-4:30
$1,200 or less down could buy this immaculate 2-bedroom home, on a beautiful crescent close to downtown and all conveniences. Only 15 years old and has a dream kitchen. Come and see it
IRENE VAN 384-9191 386-2911
AINA MELDERIS 386-2911

OPEN HOUSE
1:30-4:30 SATURDAY
305 DANIEL PLACE
Room to breathe in this spacious new 3-bedroom home — 1½ baths, stone fireplace, full basement. Located on quiet cul de sac.
EILEEN PEARSON 386-2911
JACK GREENWOOD 385-2309

OPEN HOUSE
1:30-4:30 SATURDAY
1596 KISBER (off Cedar Hill X Rd.)
2 bedroom bungalow. Close to Shelbourne shopping centre, University and schools. A bargain at only $19,500.
JOAN HUCKERBY 386-1491 or 642-3788

TATTERSAL
7 years old, lovely 3 bdrm, DR, 2 F.P., sundeck, full daylight bsmt. with extra room and roughed in for more. Large lot, 102' front. Asking $29,900.
IRENE VAN AINA MELDERIS
384-9191 386-2911

CORDOVA BAY
A discriminating home in an area of lovely homes. Nearly new this spacious home has a large foyer with charming family room. Open living room and dining area. Large, modern kitchen plus eating area. 3 bdrms, 1½ baths, well priced at $41,000. Phone
POLLY HIGGINS for private viewing 386-2911 or 592-4111.

NEW! NEW!
Satisfy your creative urge. Choose colours etc. Unequalled 2 bdrm home. Livingroom with F.P. drive-in garage, full bsmt. Now under construction in Sidney. $22,900, only two to choose from.
DONNA PRETULA 386-2911 — 384-2057

$27,900
Buy now! You'll be glad you did. One ½ acre Spanish style, over 1300 sq. ft. 3 bdrm lovely open plan kit., dining area, livingroom with floor to ceiling F.P. Full bsmt. Luxurious wall to wall shag. Wrought iron railings. Only 30 min. from town. Use your B.C. 2nd, it's brand new.
DONNA PRETULA 384-2057
MARY MCGUIRE 479-7668, 386-2911

ESQUIMALT
Close to all amenities. 2-bedroom home, HW floors throughout. Low taxes, economical heating, cozy sewing room or study off master bdrm. Full basement. Asking $22,000.
CALL DONALD HAMILTON
386-2911, 478-3552 anytime

DRIVE BY
970 BRIGHTON CRESCENT
You'll be proud to own this lovely 4 bedroom tri-level, only 6¾% int. Ph. for appt. to view.
AUDREY GRIMSHAW 386-2911

THE JUST RIGHT HOUSE
Charming 2-bdrm, no-step bungalow on a quiet street in a very pleasant area. This home is in immaculate condition and has many delightful extras. Phone right away for an appt. to view. Price $22,900.
NORMA HILL 386-2911
HAZEL CLARKE 383-6635

ASKING $42,500
—In a top residential area (Foul Bay-Gonzales).
—Lovely big home designed for friendly family living.
—3 bdrms, 1½ baths, 2 feature fireplaces, den.
—A home you'll be proud to have, friends drive up to — and prouder yet to show off inside.
—Do yourself a favor and have me show you the home now.
—Please call
MILT AGATE 386-2911 anytime

CEDAR HILL RD.
$18,200
TRY YOUR OFFER
Great family home with large family-sized kitchen, 3 bedrooms upstairs and living room with small den off. Needs a little tender loving care inside. Large fenced lot 214' deep, with double carport.
CAROLYNNE PERRY
386-2911 or 479-7041.

FAIRFIELD $26,500.
Modernized up and down duplex close to schools, stores, transportation in good rental area. Five spacious rooms on main floor and large 2 bdrm suite up. Full basement — To View please call
ROSE CHOPE 383-0028 or 386-2911

BUY A HOUSE OR A LOT OR BOTH
For only $38,000. This 10-year-old home has a floor area of approx. 1320. Consists of 4 bdrms, 1½ baths, L.R. 15x23, kitchen with eating area, rec. room and many more extra features. For more information please call
JULIE MANNESS 386-2911
SHIRLEY MOLLBERG

MOUNT VIEW
Bright and spotless 3-bedroom, full basement home. New rugs, high location, close to all school levels. Fenced yard. Asking $26,900.
IRENE VAN 384-9191, 386-2911
AINA MELDERIS 386-2911

NEWSTEAD
REALTY LTD.
JUNCTION CENTRE
1637 FORT STREET 382-8117

SIMPSONS-SEARS AREA
$3,500 DOWN PYMNT.
A jewel of a home, 14 yrs. old. Split level, 3 bedrooms, bath, living room, dining room and kitchen. Part basement. Good back yard. Yours for low down payment if you can qualify. $26,500. TO VIEW CALL:
PATRICIA SEDGER
382-8117 or 479-3673 M.L.S.2042
NEWSTEAD REALTY LTD.

YOUR CHOICE
TWO NEW HOMES — One split level — other cathedral entrance, both 3 bedrooms, 1½ baths with roughed in down. All wall to wall carpet throughout, fireplace, eating area in most modern kitchen. There is no error to be made at this low price. $32,500 and $32,900
CALL TO VIEW
BEN PARENT
382-8117 or 598-3641
NEWSTEAD REALTY LTD.

LAKE WATERFRONT
2-3 ACRE
Enjoy the water view from the sundeck of this 12 yr. old, 3 bedroom home, no painting as it is finished in natural color wood — even the kitchen cabinets. Large two-car garage, plus a space in the full basement. For information and viewing, call:
BEN PARENT
382-8117 or 598-3641
NEWSTEAD REALTY LTD.

FAMILY HOME
VIC WEST
A must to see this neat as a pin two bedroom home — (possible 4 bedrooms) — with dining room, living room, large kitchen — (needs more cabinets). Lovely fenced lot, 60x120. At this low price of $18,900, VIEW IT WITH BEN PARENT
382-8117 or 598-3641 M.L.S.2469
NEWSTEAD REALTY LTD.

SESAME STREET

FRED BASSET

TUMBLEWEED

250 HOUSES FOR SALE

OOOOOOOOOOOOOOOOOO

ISLAND PACIFIC
REALTY LTD. 388-6231
3200 QUADRA ST.

OOOOOOOOOOOOOOOOOO
OOOOOOOOOOOOOOOOOO

OPEN HOUSE
1528 BYWOOD
DAILY MON. TO SAT. 2:00-5:00 P.M.
5 bedrooms, 2½ baths. $48,500.
HAZEL CAMPBELL 382-8956.

OPEN HOUSE
1649 WARREN GARDENS
SATURDAY 1:30-4:30
4 bedrooms, 2 baths, large rec room, new carpets throughout. $45,500. STANE JOHNSON 383-1484.

RANCH-STYLE HOME
Lovely brand new 4 bedroom home plus den on ¾ of an acre. 1650 sq. ft. on main floor. Shake roof, wall-to-wall carpet throughout. Drive-in garage. Full price $33,900. For more information phone FREDDY STARKE 388-6231 or 384-9633.

SUPER
SEA
VIEWS
Overlooking the Haro Straits and Mt. Baker. This quality brick home features large living room, large sep dining room with wonder views of the water. Modern kitchen, 2 bathrooms, 3 bedrooms, large rumpus room, and ample parking — all situated on one third of an acre in the peaceful outskirts of Victoria. Asking only $42,000. Call 388-6231 to view.
ANNE DUGGAN
PETER BARDON

BURNSIDE AREA
BRAND NEW
Large family home, suitable for two families. Could be ideal in-law suite and main suite. Asking $28,500 with minimum down-payment. This one is now ripe. Pluck it quickly. IRENE DALZIEL 388-6231 or 384-8692.

ESQUIMALT (NADEN)
Two or three bedroom cottage, automatic oil furnace, good plumbing, wiring and roof, stucco exterior. Asking $16,900 with reasonable down payment. IRENE DALZIEL 388-6231 or 384-8692

3 BEDROOM HOME $18,900
Lovely family home in excellent shape. Livingroom with FP and wall to wall, large kitchen with pantry, new bathroom, full basement, o-o-m heat, copper plumbing, new wiring. Sep garage. Low down payment available. Sorry no subs on this one. FREDDY STARKE 388-6231 or 384-9633

DOLL HOUSE
Off Tattersal $20,500. Modern and immaculate with large rooms. w-w and outdoor living patio in beautiful garden with fruit trees. Separate guest room, Stane Johnson 383-1484, 388-6231 anytime.

FIVE BEDROOMS
Asking $17,000. Older, two-storey, family home in Victoria West. Automatic oil furnace, partly renovated. Low down payment and B.C. Gov't Mortgage. Quickly call:
IRENE DALZIEL
388-6231 or 384-8692

ETTEMA REALTY
ETTEMA REALTY
ETTEMA REALTY
LTD.

1802 Cook St. 383-7115

KINGS ROAD
$19,900
2 Bedroom home with dining room. Beautiful condition. New kitchen. New oil furnace, new hot water tank. Insulated crawlspace. Carport, workshop, storage shed. Vegetable garden, flowers, trees and lawn. Almost completely fenced. Low taxes. Nice area.

ESQUIMALT
$17,900
2 bedroom, no basement, no-step home. Good-looking stucco exterior. Needs a bit of work. Low taxes. Very nice inside. A good proposition for a handy person. Phone J. ETTEMA anytime at 383-7115.

PANDORA AVE.
$18,900
6500 Sq. Ft lot in apartment area with an older home. 1200 sq. ft. on one floor. 4 large rooms and a huge kitchen. Quite a solid house with good roof. Close to town. Phone J. ETTEMA anytime at 383-7115.

HIGH QUADRA
Modern, exceptionally attractive house on equally attractive rocky treed lot. Open plan with sundeck off dining area facing south over city. 3 bedrooms and 2 baths. Many extras and features will make you love this home at first sight. Price $29,800 ML No. 2455.

CLOSE IN BUNGALOW
only $17,900
At this reasonable price you can get this comfortable 2-bedroom home with hot water heat and fireplace and in tip top shape. It even has a water view. C. Warren 382-4312. Dickie Agencies Ltd.

250 HOUSES FOR SALE

MMMMMMMMMMMMMMMMMMMMM
JACK MEARS
OAK BAY REALTY LTD.
2194 Oak Bay Ave.
201 - 727 Johnson
MMMMMMMMMMMMMMMMMMMMM

"The Professional People"

Downtown Office
201-727 Johnson St. 386-2291

OPEN HOUSE
2033 CARRICK ST.
SAT. 1:30-4:30 P.M.
Doll House — Oak Bay. A transfer puts this cozy house on the market. Three bedrooms, separate garage, lovely lot with fruit trees. On a quiet street close to everything. Suitable for a retired couple or young family. Please call: BARBARA BOLLI at 386-2291 for further information.

OPEN HOUSE
1146 VIEW ST.
SAT. 1:00-5:00 P.M.
This truly deluxe condominium features impressive entrance vestibule with double doors, rich carpeting in large living room with dining room, hall and both large bedrooms. Exceptional kitchen with stove and fridge, plus wrap around balcony with city views, controlled entrance, automatic elevator, sauna, storage area. Just 1-year-old with carefree living for only $29,000. RON MATHEWS and ROY GOULD in attendance. 386-2291.

BRAND NEW AND DIFFERENT!
This quality three bedroom home, on beautiful landscaped property, has large bright kitchen, living room with stone fireplace, separate dining room both with parquet oak floors. Utility room also on main floor. Downstairs a finished rec. room with brick fireplace. Also two sundecks and double garage. Must be seen to be appreciated. Priced at $43,800. Call: ELEANOR RUSSELL at 386-2291 or 592-9782.

LAKEHILL AREA
New home close to all facilities. Features 25 ft. sunken living room with raised hearth stone fireplace, three large bedrooms and two bathrooms. Full high daylight basement is roughed in for rec. room, bathroom and fireplace. Priced at $33,900. with excellent financing. See this quality home with: GORDON COOK at 386-2291.

HANDY TO SHOPPING
This attractive near new split level family home is ideally situated close to excellent shopping, schools and transportation. The cozy living room has a sandstone fireplace, a separate dining area, and well arranged kitchen invites easy living. Upper level has 3 good sized bedrooms and bath. Grounds are nicely landscaped. A real good buy at $26,500. Call: ROY GOULD at 386-2291.

BE CREATIVE!!!
This house has a full high basement with 3 pce bath and is just waiting to be developed! Loads of room for a growing family with 3 bedrooms on main — master ensuite. Gleaming hardwood floors, attractive fireplace and a bright kitchen spell "HOME" but it needs a FAMILY. Close to amenities but removed from the hustle and bustle, this two year old can be yours for $27,500. For viewing and financing call: MARKIE MUNN at 386-2291.

TILLICUM $25,900.
COBLINS ROOST
Room for all your little witches in this immaculate three bedroom bungalow. Ample parking for several brooms plus four or five cars and trucks under the sturdy double carport and concrete apron. Bath and a half, log burning fireplace, sunny cabinet kitchen and more. Call: RON MATHEWS at 386-2291.

SIDNEY $16,900.
NO TRICK
Just a treat for the smart buyer. Cosy two bedroom bungalow on double lot and just one short block from the sea. This one is a good buy Halloween or anytime. Call: RON MATHEWS at 386-2291 now.

Oak Bay Office
2194 Oak Bay Ave. 598-3321

PRICE REDUCED FOR QUICK SALE!
NOW ONLY $20,500.
Owner has bought another house and must sell this clear title — 2 bedroom — full basement — retirement home. So if you want a small house with a large garden on a quiet treed avenue, call DENNIS BERRY at 598-3321 or 479-5724.

LOTS OF SPACE
Want a small cottage with plenty of yard storage? See this home on two lots on valuable Douglas Street and call 3929 Douglas Street and call NORM WALLACE. Asking only $25,500 for two properties. 598-3321. MLS 2114.

LARGE HOME PLUS IN-LAW SUITE
Jubilee area. 3-bedroom stucco home plus 3-room in-law suite. Separate dining room. Large kitchen. 2½ bathrooms. Sundeck. Asking only $24,900. Offers invited. Call NORM WALLACE at 598-3321.

250 HOUSES FOR SALE

X
XXX
XX XX
XX XX
XX XX
XX Royal XX
XX Trust XX
XX Company XX
XX XX
XXXXXXXXXXXXXXXXXX
REAL ESTATE SALES DEPT.

3400 DOUGLAS ST.
384-8001

OPEN HOUSE SAT. 1:30-4:30
CORDOVA BAY 5561 PARKER AVE.
85' waterfront-sandy beach. 1675 sq. ft. 2 yrs old. Must be seen to be appreciated. $86,800.
PAULINE BROOKES 384-8001

OPEN HOUSE SAT. 1:30-4:30
BROADMEAD 4646 AMBLEWOOD DRIVE
Executive 3 bdrm home, over 2,000 sq. ft. $49,900.
BUD ZUCK 384-8001

OPEN HOUSE SAT. 1-4
5366 PARKER AVENUE
GLIMPSE OF SEA
3 bedroom, 1½ bath, 1350 sq. ft. quiet street. $33,900.
STAN SAGE or JACK MAYBIE 384-8001

OPEN HOUSE SAT. 1-4
3493 ALOHA DRIVE, COLWOOD
Spectacular view of sea and Victoria. 3 bedrooms, two 4 pce baths, large rec room. $47,950.
ALMER OLSON 384-8001

OPEN HOUSE SAT. 1:30-4:30
525 BURNSIDE ROAD W.
3 or 5 bedroom, R.I. plumbing in full high basement. Large lot. 2 fireplaces. $27,900.
PETER TER VEER 384-8001

OPEN HOUSE SAT. 2-5
1671 McKENZIE AVE.
Semi-bungalow 2 bdrms, rumpus room like Authentic English Pub. Extra coach house could be excellent studio. 176' lot. $39,900.
DAR GARSIDE 384-8001

OPEN HOUSE SAT. 1:30-4:30
1415 TOVIDO LANE
(off Cook near Finlayson)
3 bedroom (Master king size en suite), full basement with 31x17 rec room with built-in bar and stereo. 2 pce bath. $37,500.
JOHN MORRY or BRUCE McILROY 384-8001.

OPEN HOUSE SAT. 1:30-4:30
899 McADAM PLACE
3 bedrooms on main one in basement. Lots of charm ... in Esquimalt. Large lot. $24,900.
BRUCE McILROY or JOHN MORRY 384-8001

OPEN HOUSE SAT. 1:30-4:30
4145 BORDEN ST.
3 bedrm home on corner lot. Leaded glass Bay window in LR, and feature fireplace. Full high basement 2nd fireplace and roughed in bath. $32,900
RAY SMITH 384-8001

OPEN HOUSE FRI. AND SAT. 1-4
2200 ALDENE
ELECTRIC HEAT
Wall to wall in all areas—view of lake, 20 ft. ceiling in LR and DR. Old brick FP on main floor and basement. Built-in stove, fridge, garbage disposal unit, dishwasher, washer and dryer included. Drapes incl as well. $44.900 MLS
JACK MAYBIE 384-8001

OPEN HOUSE SAT. 1:30-4:30
4000 HOLLYDENE
(Off ARBUTUS)
REDUCED TO $59,500
LARGE EXECUTIVE HOME
5 bedrooms, den, 3 bathrooms. View living room, dining room, kitchen and rumpus. Immediate possession.
JOYCE MILLER 384-8001

COOK - MAPLEWOOD
JUST $21,750
Vacant, 2 bedrooms, cozy living room with fireplace—bright kitchen with dining area. 4 pce vanity bath—½ basement. Completely renovated. Try your offer or trade. Call
JOYCE MILLER 384-8001

CORDOVA BAY
SEAVIEWS, 4 BDRMS.
A quiet cul-de-sac, everlasting seaviews from all living areas and the finest quality drapes in each room. There's quality shag carpeting in entrance foyer, stairway, dining room, living room, recreation room and one big bedroom, lovely fireplaces in both living and rec rooms. All bedrooms up are large, floors hardwood, the master with roomy 3-pce off and an extra large 4-pce main bathroom. Kitchen has big family eating area and enormous wrap-around sundeck. There's room for billiards in the partially developed — (walls and ceiling plastered) basement. Handy to schools, good financing only $39,500. Call GRAY LORENZEN, 652-1038, Malahat Realty Ltd., Box 40, Mill Bay.

GORGE, PRIVACY
This pretty property is 94 ft. wide on a wide boulevarded street. Formerly The Coach House of an old estate the 24x13 living room has pine panelling, fireplace, and big beams. There's a pretty dining area off the kitchen, one bedroom on main, 2 bedrooms up plus another fireplace. There's unbelievable privacy behind the high hedge with mature trees and wide lawns. A house with charm and charater. Call Gray Lorenzen, 652-1038. Malahat Realty Ltd., Box 40, Mill Bay.

250 HOUSES FOR SALE

VVVVVVVVVVVVVVVVVVV
V VICTORIA REALTY V
V LTD. V
V 386-3585 V
VVVVVVVVVVVVVVVVVVV

—OPEN HOUSE
—2739 SCAFE ROAD
—SAT., 1:30-4:00
—LANGFORD
—FIVE BEDROOMS
—TWO BATHROOMS
—$23,950
Dandy accommodation for the growing family, modern, stucco home, with cathedral entrance, handy to all schools, stores, etc. Main floor comprised of two spacious bdrms., colored bathroom, living room, oak floors, large kitchen (dining area off), huge sundeck, covered (16x24). Lower area comprised of three additional bedrooms, 3-piece bath area, OOM heat. Call Don Munro, 386-3585, Res. 477-1705. MLS No. 1792.

—OPEN HOUSE
—SAT., 1:00-4:00
—1937 HAULTAIN
Three-bedroom and rec. room for only $17,900. $900 down, could be enough. Jack Kennish, 386-3585, res. 479-3061. MLS No. 2349.

—OPEN HOUSE
—SAT., 2-4:30
—3672 QUADRA ST.
—$27,800
—LARGE LOT
This spacious 4-bedrm home enjoys a high semi secluded location. Living room is approx. 20x16 with granite fireplace and hardwood floors. Dining room is 18x15. All bedrooms are large, kitchen is functional with ample cupboards. Oil fired hot water heat. Utility plumbed for washer and dryer. See this for sure. C. A. (Chuck) James, 386-3585 or 477-8134—MLS No. 2403.

—OPEN HOUSE
—SAT., 1:30-4:30
—1650 LONGACRE DR.
—GORDON HEAD
Near new
3 bedrooms
1½ bathrooms
Large full basmt.
Separate dining room
Only $31,900
Take Trade
B. Champion, 386-3585
MLS No. 2421

—FIX ME UP!
—FAMILY HOME
—CENTRAL LOCATION
Here is your chance to keep busy this winter and make money. Sound, older two-storey home. It has new wiring, copper plumbing and new hot water tank, OOM heating. It needs decorating, flooring, gutters, etc. Lot 50x180. Offered at $15,900. Exclusive. Leo VanDyk 386-3585, res. 479-6264.

—RURAL SECLUSION
—5 ACRES
—TREES, TREES, TREES
—STREAM
Absolute seclusion is the only way to describe this most unique CENTRAL SAANICH PROPERTY. Near new 1,850 square foot home with 3 FIREPLACES, 4 bedrooms, master en suite with a fireplace, and so many more features, PRICED AT ONLY $52,500. Colin Munro, 386-3585.

0000
00000000000000
0000000000000000000000
0000 0000
000 HENRY 000
00 00
00 BITTERMAN 00
00 00
00 LTD. 00
0 0
0 2700 Government 386-2971 0
SAVE ... $$$ ... HUNDREDS
Why throw money away on higher commissions. Pay only 4% 4%, 4% 4% 4% 4% 4% 4% 4% 4% 4% 4% 4%%.

3 bedroom, full basement, w-w carpet throughout. Nice location. One of the best on the market now. Sundeck, extra paved parking, dr.-in garage. Terms at $31,300.

VACANT, MOVE IN
Immediately; 4 bedrooms, full basement, excellent location. Low down payment, good terms at $21,000.

OAK BAY
3 bedrooms, full basement, nice yard and location. Terms at $23,600. Ph. H. Bitterman, 386-2971.

WESTERN HOMES LTD.
817 FORT ST.

OPEN! OPEN!
614 CRAIGFLOWER
SAT. 1:30 - 4 P.M.
Let's have an offer on this comfortable 3 Bdrm family home. Asking $18,700—but we're open. Come and see for yourself what you've been missing! Your hostess Terry Eden 382-2157 or 479-1528.

PRICE SLASHED
CEDAR HILL
$17,900
Neat, stucco, part-basement home. Has 3 bedrooms and sewing room all on one floor. Sundeck in rear plus many new features. Low down payment and easy terms. Priced to sell quickly.
J. C. (JACK) WALDRON
382-2157

250 HOUSES FOR SALE

X X X X X X X X X X X X X
W. J. LINDSAY LTD.
Royal Oak Centre
479-7111 658-5040
X X X X X X X X X X X X X

OPEN HOUSE
THURS.—FRIDAY 2:30-4:30
SAT. 1:30-4:30
3179 TILLICUM RD.
You must see this excellent young family home. Close to all schools from kindergarten up, Pearkes Arena, Hampton Park, shopping. Two bedrooms main floor, one down plus game room. New wall to wall in living room, dining room and hall ways. Large kitchen with eating area. Nicely fenced and landscaped with fruit trees. This should sell quickly with C.M.H.C. financing for $21,500.
TOM DUNCAN, 477-2462

OPEN HOUSE
2 - 4 SAT.
490 MARIGOLD
A charming home with over 1,400 sq. ft. of living area on one floor. Presently undergoing extensive renovations. Large living room, dining room, 1½ baths, 3 bedrooms. Basement with roughed in 3rd bathroom. Price $27,500. M.L. No. 2437.
PHONE FRAN NEILL
479-7111 or 479-3946

VACANT
REDUCED TO

$17,300
TWO BEDROOMS
FULL HIGH BASEMENT
IN THE CITY—ON SEWER
FIREPLACE — SHAG CARPET
SUNDECK—PICKET FENCE
NEAR SHOPPING CENTRE
Only $815 down to qualified buyer. Tel. anytime to drive-by or view.
G. E. BUS RYAN 384-3355

$16,000 — MUST SELL
2-BEDROOM—BASEMENT
LARGE MODERN KITCHEN
VERY GOOD FINANCING
On a cul-de-sac near Town and Country Shopping Centre. Nearnew roof, furnace, wiring and H.W. tank. Tel. anytime to drive-by or view
G. E. BUS RYAN 384-3355

P.
R.
B.
P. R. BROWN & SONS LTD.
The PEOPLE to SEE ARE
P.R.B.

MINI FARM — Nearly two acres of level, arable land and 4-bdrm. ranch-style home. City light and water. Price $41,900. MLS No. 1232. 385-3435 MRS. HARTT ANYTIME

—P.R.B.—

PROPERTIES WANTED
SINCERE PURCHASERS
(1) Client wants building lot, greater Victoria area or Saanich Penn. approx. Price $9-$10,000.
(2) 2-bedroom, basement home, prefer dining rooom but not essential. Oaklands — High Quadra area preferred. Approx. Price $22,000. Call anytime.
385-3435 TED HUEBNER 477-5164

—P.R.B.—

HANDYMAN'S SPECIAL
REDUCED TO $9,900
Women's Institute Hall — corner of Wilkinson and Roy Rd., Saanich. Floor area 18x44 plus basement. Lot size 50x107. Small kitchen and 1-pce. bath. This hall quite satisfactory as is for meeting, etc. Maybe could be converted to family residence.
L. C. KNIGHT 385-3435

—P.R.B.—

P. R. Brown and Sons Ltd.
762 Fort St., Victoria, B.C.

OAK BAY
OPEN HOUSE
OAK BAY
SAT. 1-4 P.M.
2066 NEWTON
$22,500
Attractive 2-BR. bungalow, with nice fenced garden. Large LR with FP. Many extras. Perfect retirement or starter. For preview showing or additional information call ROBERT YOUNG, 383-4124 anytime or 384-3594. Park Pacific Investments Ltd.

NEW IN METCHOSIN
3-bedroom (ensuite) — convenient location — basement R.I. for development — many extras. Do yourself a favour! Call
DONALD HAMILTON 478-3552
NORMA HILL 386-2911 anytime
Shirley Philips Homefinders Ltd.

250 HOUSES FOR SALE

S.S.C.

SWINERTON, STEWART CLARK, LTD.
1318 Blanshard Street
385-2481

OPEN HOUSE
1840 SWARTZ BAY RD.
2 TO 4 P.M. TODAY
SPACIOUS CUSTOM HOME
SWEEPING SEAVIEW
You are invited to inspect this spacious, custom built residence situated on a well-treed, beautifully landscaped ONE ACRE LOT. A touch of fashion in every room and beautifully finished throughout. Comprises entry foyer from rear terrace, spacious seaview LR with FP, guest size view dining rm., deluxe kitchen with built-ins, up to 5 bedrooms on 3 levels, 3 full baths, rec. room, den, separate laundry area, wrap-around view sundeck. The lower level is presently arranged for an in-law suite. Close to Westport Marina and Ferry terminal. Excellent financial arrangements possible. Clear Title. ML. No. 2239.
PRICE $56,500
ED JUPP 385-2481

FOR MR. FIXIT
LOW DOWN PAYMENT
MARIGOLD AREA
Requires the talents of a handyman plus a little paint and fixing. Situated on a tidy lot in the Marigold-Burnside area, it comprises entry hall, nice LR with FP, electric kitchen with dining space and utility rm off, 2 bedrooms, 3 pce. bath, OOM heat, basement with drive-in garage. Net taxes just $136. Try your down payment and offer.
ASKING $15,900
ED JUPP 385-2481

ROCKLAND-GOV'T HOUSE WAY

OLD WORLD CHARMER

7 BEDROOMS
OIL HOT WATER HEAT
One of Victorias' gracious older residences featuring ... Charming Beam ceiling foyer 33x11 ... 25x17 Living rm. with fireplace and HW floors ... 20x18 beam ceiling separate Dining rm ... Cosy 11x9 den with fireplace ... Large electric kitchen with pantry and utility off ... Bright sunroom with adjoining 2 pce. washrm ... The Upstairs area has 7 Bedrms with 2-4 pce. bathrms ... The full basement features a roughed in bedrm and bathrm ...
Full Price $54,900
DICK JAMES 385-2481

NEW LISTING
FAIRFIELD
NEAR THE SEA
3-4 BEDROOMS
Comfortable stucco family home located on a beautifully landscaped lot with ornamental fish pool and greenhouse ... Cosy large living rm ... Cabinet Electric Kitchen with dining area ... Sparkling 4 pc. bathrm ... Full basement ... Auto Oil Heat ... Separate garage ... Full price $27,500.
DICK JAMES 385-2481

UPLANDS SEAFRONT
NO STEPS
3 BEDROOMS,
3 BATHROOMS
Spacious and Gracious, over 2700 sq. ft. on one floor. Superior construction, heavy shake roof, radiant heat. Low maintenance garden with sprinkler system. ACT NOW AND INSPECT THIS EXCLUSIVE HOME WITH MISS COURTNALL 385-2481 or 598-3964

CITY
5 BEDROOMS
Completely renovated family home, consisting of 12x16 Living room with w-w carpet, large modern cabinet kitchen with ample dining space and 2 bedrms with w-w carpet—upstairs 3 more bedrooms. Modern bathroom. Full high basement. Automatic hot air heating. Copper plumbing. Full price on good terms $22,500
D. OKKER
478-4501 Eves.
K. WALTERS
385-2481 anytime

SIDNEY
Over 1300 sq. ft. of living space. Just 2 years old. Elderly owner must move to Victoria. 2 good size bedrooms. Large "L" shape living and dining room, bright cabinet Elec. Kitchen. Full high basement with drive in garage. Large workshop or den built over the garage. Utility on main floor. Full price on good terms. $25,500.
D. OKKER — 478-4501 Eve.
K. WALTERS
385-2481 anytime

SPACIOUS UPLANDS
HOME
Built for present owner and designed for family accommodation combined with entertaining convenience and a measure of privacy for everyone, with 2700 sq. ft. of effective living area, w-w carpeted 25x15 den — main floor with a most convenient, and functional electric kitchen, utility and guest washroom, open stairway to 2 full bathrooms, 4 carpeted, better than average size bedrooms (Master bedroom 15x15 en suite with study, full bathroom and sundeck with a glimpse of the sea). 3 fireplaces and many extras. High ceiling basement has 40x15 playroom, workshop, space for another bedroom and storage area. Double carport and parking for several cars. Grounds completely fenced mostly in natural state. Entrance to large patio from den. Terms and early possession. Exclusive at $75,000. Please call Mr. Custance, 385-2481.

BBBBBBBBBBBBBBBBBBBBBB
B BROWN B
B BROS. ON B
B BLANSHARD B
B B
B 385-8771 ANYTIME B
BBBBBBBBBBBBBBBBBBBBBB

OPEN HOUSE
1099 STOBA LANE
SATURDAY, OCT. 21
2:00-4:30
HIGH QUADRA
QUICK POSSESSION
REDUCED TO SELL
Over 1600 sq. ft. of elegant family home on large treed lot overlooking Sooke Hills—large kitchen with family room and fireplace—magnificent living room — rock fireplace — SPACIOUS dining area all with wall oo wall shag. Cosy panelled den—3 bedrooms plus 4 pce bath. Rumpus room. New double garage plus workshop. Reduced to $43,000. M.L. 2214. Call JOE RICKARD or CEC PEARCE.

HORSE LOVERS
4½ ACRES
This tremendous opportunity is just 5 miles from downtown Victoria. Lovely land with some trees, pasture, 5 stalls and tack room. Fenced all around and has a riding ring. Also included is a cozy residence. Will sell with terms or will consider trading for acreage north of Nanaimo. Full price is just $36,000. Call TED GRAVES.

STADACONA PARK
Spotless, older, 2-bedroom home with separate living and dining room. New wiring, copper plumbing, automatic oil heat. Excellent starter or retirement. Close in. Asking $17,000. Call JOE RICKARD.

250 HOUSES FOR SALE

DOLL HOUSE
$21,900
FAIRFIELD NEAR THE SEA. Just perfect for 1 or 2 people. In 1st class condition, LR with F.P. — 2 BR., lg. kitchen with D. A. and vanity bth rm. Close to good shopping plaza and the sea. Bus at door. To view phone PEPE BROWNE 386-7721 (24 hrs.).
Investors Syndicate Realty Ltd.

GORDON HEAD
1593 LONGACRE DRIVE
3 bedrooms, master en suite, very large living and dining rooms, with wall-to-wall carpet. Beautiful rec. room and possible games room. $34,900.
To view call Dave Taylor or Bill Sidhu, at City Trust, 383-4141.

253 COUNTRY HOMES AND PROPERTIES

CENTRAL SAANICH
BRENTWOOD BAY—½ ACRE
Lovely 3 bedroom family home, 7 yrs old, close to school and shops in area of newer homes, on quiet street. Cathedral entrance, oak floors throughout, full basement with rec room, and 4th BR. Grounds fully landscaped with large oak trees, lawns and veg. garden. This property is on sewer with potential subdivision into an extra lot.
Asking price $34,800.00—terms.
385-3435 AL VICKERS 652-2266

CHATWELL DRIVE—100'x170' LOT
Quality built 3-bedroom family home on a large level country lot. Over 1300 sq. ft. of luxury living area.
—22'x16' living room with sandstone FP, w-w shag carpets.
—Bright spacious kitchen with D.A.
—Full high basement with large rec. room, utility for W-D, extra bedroom and an area for workshop.
—Double carport with huge sundeck.
Many extras, ideal for growing family. Asking $42,000 — Terms.
John Evans 385-3435 Al Vickers
P. R. BROWN AND SONS LTD.

MILL BAY ½ ACRE
SEAVIEW — $29,500
There's a wide frontage on this attractive property with an older home of superior construction. It has a living room with hardwood floor, a nice fireplace and big bay window with lovely seaviews. There's a separate large dining room with seaview; a modern bathroom and bright bedroom. The kitchen is large so the dining room could well be a second bedroom. Another roomy bedroom is downstairs, where there is room for a frec room. A 20x32 ft. building with big double doors has tremendous potential for a boat builder or other home industry, or, a cottage to rent. The grounds have fruit trees, lawns and easy care landscaping. Close to beach access, handy to stores, a property that offers a peaceful, troublefree way of life. Call Ralph Keir 743-9764 or Gray Lorenzen 652-1038.
Malahat Realty Ltd.
Box 40 Mill Bay

UNIQUE
High on the hill at 5960 OLD WEST SAANICH ROAD, this outstanding well built home is for lovers of PRIVACY, PEACE and QUIET. The 3 bedrooms all have sliding doors onto private decks or patios, as does the 20' oak floor living room with its warm fireplace. Many, many extras in kitchen and dining room. Outside a fenced paddock, kennels, beautiful trees and tranquility. Offered at $58,800 this home, in its 3 plus acres is a little piece of perfection. To view call:
DESMOND HOLMES
384-8126 478-1227
Pemberton, Holmes Ltd.

8 ACRES SOOKE
CHICKEN RANCH
PLUS
PRIME PASTURE
Six acres of prime pasture plus 2 acres with facilities for 6,000 chickens, pet, horses! Older immaculate 3-bedroom home overlooking a beautiful valley and Sooke hills. This is a revenue producing property. Close to Golf Course, fishing, riding, schools and shopping. For details call:
MRS. EMILY MARMO
386-2111 477-5720
MONTREAL TRUST

COLWOOD — ¾ ACRE
NEW — 5 BEDROOM
Over 3,000 sq. ft. of completely and expensively finished home including 3 bthrms, 2 fireplaces, 13x15 dining rm with sliding glass doors to covered sundeck and tremendous private treed estate. Rec. rm and LR 23½ ft. each. Extra large kit with eating area. Wall-to-wall throughout main and basement. $39,500. Must be seen. PATRICK DOERKSEN, 478-3432 or 386-1361. Canada Permanent Trust.

$39,900 CENTRAL SAANICH
P R BROWN AND SONS
Terrific value home of 3 bedrooms or more, 3 bathrooms. 11-mile circle. Master bedroom has en-suite with separate shower, walk in closet. Full basement with large rec. room complete with padded bar, large work shop, etc. Double car port. For easy viewing call ROY ANDERSON 477-5057; AL VICKERS 652-2266.
385-3435
P. R. BROWN AND SONS LTD.

RURAL DREAM
"A" frame with full basement, automatic oil furnace, three good bedrooms on an ideal .3 of an acre setting. Loads of nice trees and interesting plants. Distant sea view. 20 minutes from town, close to Brentwood. Asking $29,500 which price includes all furniture and appliances in excellent condition. Don't miss — you cannot duplicate. Quickly call IRENE DALZIEL 388-6231 or 384-8692 Island Pacific Realty Ltd.

SMALL RURAL ESTATE — 5.7 ACRES
Executive home on Barrows Rd. providing seclusion and property protected with restricted area sub division. Included are cedar sided garage with workshop, insulated cabin, small barn, fenced yard, garden facility plus plus. Large home is natural log sided, has 2 BR and deluxe features expected in an executive home. $66,000
JOHN A. JOHN 477-8096 - 386-3231
Block Bros. Realty.

TEN ACRES
Magnificent views from fine building sites overlooking Sooke Basin and Olympics.
These are best value today, 16 miles from town on good road. Easy terms to good covenant at $17,500, $23,700 and $34,200 (320' waterfront).
Act now, call—
DESMOND HOLMES
384-8126 478-1227
Pemberton, Holmes Ltd.

CENTRAL SAANICH
Approx. 10½ beautiful acres berry farm on Veyaness Road with older home and out buildings, everything in spotless condition. Would make a beautiful sub-division when sewers come in which shouldn't be long. Full price $79,950.00. An additional 10 acres and three acre parcels available. Call
C. M. BUD FORBES
MONTREAL TRUST
652-2950 386-2111

$27,500
5 ACRES, VIEW LOT!
North Saanich. Good holding property.
AINA MELERIS
386-2911
IRENE VAN
384-9191, 386-2911
Shirley Philips' Homefinders Ltd.

LOOKING FOR A PLACE TO KEEP A HORSE
2 acres close to Sidney. All cleared with all wire outbuildings and house in lovely condition. House consists of 5 bedrooms. Lvgrm with FP and cab. elec kitchen. OOM heat. Close to schools, shopping and trans. Good financing. $32,900. For further details to view call WILF DAVIES at 656-5298 or 388-6231. Island Pacific Realty Ltd.

SOOKE REALTY LTD.
MRS. GOLDIE
642-5426
2 excellent building lots on West Coast Road near Tugwell Creek $3,800 and $4,500
Large 3 bedroom, 12x64 trailer, fully furnished, electric fireplace, presently set up in trailer park. Terms on $9,000

BY OWNER
Secluded new home. On 3 acres, $37,000 terms. Further information at 47 Gillespie Rd.

CAPITAL REGION AGENCIES
2481 Beacon Ave., Sidney, B.C.
Confidence, Reliability, Action 1
—656-3951—

PEARSON REALTY LTD.
Box 399, 248-6127
PARKSVILLE, B.C.

253 COUNTRY HOMES AND PROPERTIES

BRENTWOOD HOBBY FARM. 2.5 acres with older home and new home under construction. Due to circumstances, must sell as is. Also 3-acre lot, same area. 386-0469, 10 a.m.-7 p.m.

SIDNEY REALTY LTD.
656-3928
Real Estate — Insurance
Serving the Saanich Peninsula

BY OWNER: 5.2 ACRES IN EAST Sooke, large house with excellent seaview. Half treed, half meadow. $27,000. Principals only please. 642-3639 or 642-5563.

256 WATERFRONT PROPERTIES

200' WATERFRONT
½-ACRE (2 LOTS)
MILL BAY — SAANICH INLET
LOVELY RESIDENCE
Modern home located right on the salmon fishing grounds and offering seclusion, magnificent sea and mountain views set amid a beautiful garden with ornamental fish pools, patios and outdoor barbeque. This residence features 2 above ground levels, the main floor comprises a combined SEAVIEW 28x15 living rm. and dining rm. with fireplace ... Knotty pine SEAVIEW electric kitchen with breakfast nook and huge SEAVIEW patio off ... 3 nice bedrooms ... Sparkling 4-pc. vanity bathrm. ... The lower level comprises a 27x12 Rec. Rm. with fireplace and large SEAVIEW patio off ... Large bedrm. ... 3-pc bathrm. ... Workshop ... Auto. oil heat ... Double carport ... Truly a lovely property at a below replacement price of $47,500
DICK JAMES, 385-2481
SWINERTON, STEWART CLARK, LTD.

SECLUDED
WATERFRONT
¾ ACRE
Perfect seclusion is offered in this 3-bdrm. rancher set among tall trees. The home suits the setting to a "T". Exterior is heavy cedar plank siding with a shake roof and small "A" frame entrance. W-W carpet in living-rm. and bedrms. Old brick fireplace, indoor barbecue, 2 full bathrms. Perfect kitchen includes fridge, stove and dishwasher. (Utility off kitchen). Sundeck overlooks your 90' of waterfront. Ten minutes from city centre. Asking $49,900.

SHEILA or CAROLYN
386-2911
Shirley Philps' Homefinders Ltd.

BY OWNER
Modern prestige home with panoramic view of ocean and San Juan Islands. Seclusion, yet 10 minutes from downtown Victoria. Situated on 2 large lots overlooking Cordova Bay. Split level construction, 3-4 bedrooms, large living room, dining room, family room with bar, study, utility room, cedar room, 4 full bathrooms, 3 stone fireplaces, 35' inside heated swimming pool (fully automatic, self cleaning), 85 degree year round swimming, automatic humidity control system, sauna room, dressing rooms, second bar, etc. Built-in stereo, electronic filter system, etc. Property professionally landscaped with sunken patios, built-in barbecue, fish pond, etc. Aksing $135,000. Open for offers. 658-8318.

CHERRY POINT
7 ACRES, 580 FT. of fantastic swimming beach, beautiful views, fields, orchard, all year creek, large barn and riding stables, filter-heated swimming pool, change house, 4 car carport plus majestic two storey 12 room residence. Brochures available. Price $115,000. Call PHIL LE MARE at 746-5171 or eves 746-5460.

SANSUM NARROWS
1.48 ACRES — 101 ft. seafrontage, some 2nd growth, facing Salt Spring Island. Price $11,000, $2,000 cash and bal over 5 years at 9¼%. Access by water only, 5 minutes run from Maple Bay. Call and ask for PHIL LE MARE at 746-5171 or eves 746-5460.
H. W. Dickie Limited
Duncan, B.C. 746-5171
"We sell the Island"

LAKE COWICHAN
RESORT
$150,000
Approximately five acres with 500' waterfront. Self contained view units; Boating, Swimming, Skiing, Fishing, Tenting, Trailers. A magnificent property with exceptional accommodation for proprietors. A wonderful opportunity for one or two families to enjoy semi-retirement in idyllic surroundings. A substantial cash payment is required. For full particulars and appointment to view call MR. YELLS 383-5039 in Victoria or MR. WINFRY 748-8964 in Duncan.
J. H. Whittome and Co. Ltd.
Victoria 388-4271 Duncan 746-6161

WATERFRONT ESTATE
Over 3 acres of seclusion and privacy within the five mile circle. Beautiful Tudor style home complements the park-like setting. The large living room, family room, and the master bedroom are exposed to a beautiful seaview. The modern kitchen and family room have many features that add up to casual, convenient and comfortable living. This property is a must to be seen as merits are too numerous to extol. Asking $135,000. For further information and viewing appointment please call
ALAN WESTGATE
386-2111 656-3423
"Courtesy of Realtors"
MONTREAL TRUST

OPEN HOUSE
SATURDAY 1:30 to 4:30
4919 CORDOVA BAY RD.
See display ad Friday nite or Sat a.m. for this excellent family waterfront residence of 4 BR's with a 35 ft. heated swimming pool. ML price $71,500. Prior apts. call: Wilfred Davis 388-4271 or 658-5276.
J. H. Whittome and Co., Ltd.

BEAUTIFUL BRENTWOOD BAY
Charming 1,500 sq. ft. home on 75'x172' landscaped lot in lawn and trees. Living rm., dining rm. and den overlooking water, 2 bedrooms, 3 bathrooms. Expansive views of Brentwood Bay from sundeck and waterside patio. Double garage. Realistically priced at $55,500.

BILL McCULLOCH
385-2471 479-4487
Johnston and Co. Ltd.

CREDIBILITY GAP
You will never believe my description of the seaview, the valley view, the 600 ft. of waterfront, the fertile 9 ac., the large stately farm house built in 1890, all the other amenities! You may not even believe:
THE PRICE OF $106,000
Call me and see for yourself
656-4000 K. Drost 656-2427
SAANICH PENNINSULA PROPERTIES LTD., SIDNEY, B.C.

SHAWNIGAN LAKE
SUNNY EAST SIDE
Immaculate 4-bedroom home suitable for year-round living or summer home. Excellent swimming and boating facilities. Large living room has heatilator fireplace and commanding view. Gets evening sun. Oil heat. Separate garage. Immediate possession. Good lake and road frontage, sub-division possibilities. Asking $37,500. Please call Mr. Custance 385-2481.
Swinerton, Stewart Clark, Ltd.

MILL BAY WATERFRONT
200 ft. of good beach, with 2 acres of seclusion and beautiful view. This is one of those harder to come by properties, which seldom come on the market. Phone Walt Hearn for appointment to view, 743-5525 Eves. 743-2479.
Malahat Realty Ltd.
Box 40 Mill Bay

TWO OF THE BEST WAterfront lots on Savary Island. Both easily accessable beach level, nicely treed building lots, 139 foot frontage and 97 foot frontage, both 250 feet deep.
For further information call W. G. Bird, 683-2388 Vancouver, or write 1200 - 777 Hornby Street.

DENMAN ISLAND WATERFRONT and seaview lots on water main. $5300 and up. Seaview Estates Ltd., 813 Fort, 592-2607, 382-7522.

OUSES FOR SALE

DOLL HOUSE
$21,900
ELD NEAR THE SEA. fect for 1 or 2 people. In condition. LR with F.P. , lg. kitchen with D. A. ity bth rm. Close to good plaza and the sea. Bus at To view phone PEPE E 386-7721 (24 hrs.). ors Syndicate Realty Ltd.

GORDON HEAD LONGACRE DRIVE
ms, master en suite, very iving and dining rooms, ll-to-wall carpet. Beautiful om and possible games 4,900. call Dave Taylor or Bill City Trust, 383-4141.

UNTRY HOMES AND PROPERTIES

NTRAL SAANICH
TWOOD BAY—½ ACRE
3 bedroom family home, 7 close to school and shops of newer homes, on quiet Cathedral entrance, oak hroughout, full basement c room, and 4th BR. fully landscaped with ak trees, lawns and veg. This property is on sewer tential subdivision into an t. rice $34,800.00—terms. AL VICKERS 652-2266

WELL DRIVE—100'x170' LOT
built 3-bedroom family a large level country lot. 00 sq. ft. of luxury living ... living room with sand- FP, w-w shag carpets. spacious kitchen with ... high basement with large oom, utility for W-D, extra om and an area for work- ... carport with huge sun- ... extras, ideal for growing Asking $42,000 — Terms. vans 385-3435 Al Vickers BROWN AND SONS LTD.

ILL BAY ½ ACRE SEAVIEW — $29,500
a wide frontage on this at- property with an older f superior construction. It iving room with hardwood nice fireplace and big bay with lovely seaviews. a separate large dining with seaview; a modern n and bright bedroom. The is large so the dining room ell be a second bedroom. roomy bedroom is down- where there is room for a m. A 20x32 ft. building with ble doors has tremendous l for a boat builder or ome industry, or, a cottage . The grounds have fruit awns and easy care lands- Close to beach access, to stores, a property that peaceful, troublefree way Call Ralph Keir 743-9764 or renzen 652-1036. Malahat Realty Ltd. Box 40 Mill Bay

UNIQUE
n the hill at 5960 OLD SAANICH ROAD, this out- well built home is for of PRIVACY, PEACE and The 3 bedrooms all have doors onto private decks or as does the 20' oak floor room with its warm fire- Many, many extras in kitch- dining room. Outside a paddock, kennels, beautiful nd tranquility. Offered at this home, in its 3 plus a little piece of perfection. call: DESMOND HOLMES 478-1227 emberton, Holmes Ltd.

8 ACRES SOOKE CHICKEN RANCH PLUS PRIME PASTURE
es of prime pasture plus 2 with facilities for 6,000 s, beef, horses! Older im- te 3-bedroom home over- a beautiful valley and hills. This is a revenue ng property. Close to Golf fishing, riding, schools and g. For details call: MRS. EMILY MARMO 477-5720 MONTREAL TRUST

LWOOD — ¾ ACRE EW — 5 BEDROOM
,000 sq. ft. of completely pensively finished home in- 3 bthrms, 2 fireplaces, ining rm with sliding glass o covered sundeck and tre- s private treed estate. Rec. d LR 23½ ft. each. Extra lt with eating area. Wall-to- hroughout main and base- $39,500. Must be seen. PAT DOERKSEN, 478-3432 or . Canada Permanent Trust.

0 CENTRAL SAANICH ROWN AND SONS
value home of 3 bedrooms e, 3 bathrooms, 11-mile cir- aster bedroom has en-suite separate shower, walk in Full basement with large oom complete with padded rge work shop, etc. Double rt. For easy viewing call ANDERSON 477-5057; AL RS 652-2266. 385-3435 BROWN AND SONS LTD.

RURAL DREAM
ame with full basement, au- oil furnace, three good ms on an ideal .3 of an acre Loads of nice trees and in- g plants. Distant sea view. nutes from town, close to ood. Asking $29,500 which ncludes all furniture and ap- s in excellent condition. miss — you cannot dupli- Quickly call IRENE DAL- 388-6231 or 384-8692 Island Realty Ltd.

RURAL ESTATE — 5.7
ive home on Barrows Rd. ng seclusion and property ed with restricted area sub n. Included are cedar sided with workshop, insulated small barn, fenced yard, facility plus plus. Large is natural log sided, has 2 d deluxe features expected executive home. $66,000 A. JOHN 477-8096 - 386-3231 Bros. Realty.

TEN ACRES
ficent views from fine build- tes overlooking Sooke Basin ympics. are best value today, 16 from town on good road. terms to good covenant at , $23,700 and $34,200 (320' ront). Act now, call DESMOND HOLMES 478-1227 Pemberton, Holmes Ltd.

CENTRAL SAANICH
. 10½ beautiful acres berry on Veyaness Road with older and out buildings, everything tless condition. Would make autiful sub-division when come in which shouldn't be Full price $79,950.00. An addi- 10 acres and three acre par- vailable. Call C. M. BUD FORBES MONTREAL TRUST 386-2111

RES, VIEW LOT!
Saanich. Good holding ty. MELERIS 11 NE VAN 91, 386-2911 Philps' Homefinders Ltd.

ING FOR A PLACE TO KEEP A HORSE
s close to Sidney. All cleared all wire outbuildings and in lovely condition. House s of 5 bedrooms. Lvgrm FP and cab. elec kitchen. heat. Close to schools, shop- and trans. Good financing. For further details to view ILF DAVIES at 656-5298 or 1. Island Pacific Realty Ltd.

OKE REALTY LTD. MRS. GOLDIE 642-5426
ellent building lots on West Road near Tugwell Creek $3,800 and $4,500 3 bedroom, 12x64 trailer, furnished, electric fireplace, tly set up in trailer park. Terms on $9,000

BY OWNER
ed new home. On 3 acres, terms. Further information Gillespie Rd.

ITAL REGION AGENCIES
Beacon Ave., Sidney, B.C. idence, Reliability, Action 1 —656-3951—

EARSON REALTY LTD. Box 399, 248-6127 PARKSVILLE, B.C.

253 COUNTRY HOMES AND PROPERTIES

BRENTWOOD HOBBY FARM. 2.5 acres with older home and new home under construction. Do to circumstances, must sell as is. Also 3-acre lot, same area. 386-0469, 10 a.m.-7 p.m.

SIDNEY REALTY LTD.
656-3928
Real Estate — Insurance
Serving the Saanich Peninsula

BY OWNER: 5.2 ACRES IN EAST Sooke, large house with excellent seaview. Half treed, half meadow. $27,000. Principals only please. 642-3639 or 642-5563.

256 WATERFRONT PROPERTIES

200' WATERFRONT
½-ACRE (2 LOTS)
MILL BAY — SAANICH INLET
LOVELY RESIDENCE

Modern home located right on the salmon fishing grounds and offering seclusion, magnificent sea and mountain views set amid a beautiful garden with ornamental fish pools, patios and outdoor barbeque. This residence features 2 above ground levels, the main floor comprises a combined SEAVIEW 28x15 living rm. and dining rm. with fireplace ... Knotty pine SEAVIEW electric kitchen with breakfast nook and huge SEAVIEW patio off ... 3 nice bedrooms ... Sparkling 4-pc. vanity bathrm. ... The lower level comprises a 27x12 Rec. Rm. with fireplace and large SEAVIEW patio off ... Large bedrm. ... 3-pc. bathrm. ... Workshop ... Auto oil heat ... Double carport ... Truly a lovely property at a below replacement price of $47,500
DICK JAMES, 385-2481
SWINERTON, STEWART CLARK, LTD.

SECLUDED WATERFRONT ¾ ACRE

Perfect seclusion is offered in this 3-bdrm. rancher set among tall trees. The home suits the setting to a "T". Exterior is heavy cedar plank siding with a shake roof and small "A" frame entrance. W-W carpet in living-rm. and bedrms. Old brick fireplace, indoor barbecue, 2 full bathrms. Perfect kitchen includes fridge, stove and dishwasher. (Utility off kitchen). Sundeck overlooks your 90' of waterfront. Ten minutes from city centre. Asking $49,900.

SHEILA or CAROLYN
386-2911
Shirley Philps' Homefinders Ltd.

BY OWNER
Modern prestige home with panoramic view of ocean and San Juan Islands. Seclusion, yet 10 minutes from downtown Victoria. Situated on 2 large lots overlooking Cordova Bay. Split level construction, 3-4 bedrooms, large living room, dining room, family room with bar, study, utility room, cedar room, 4 full bathrooms, 3 stone fireplaces, 35' inside heated swimming pool (fully automatic, self cleaning), 85 degree year round swimming, automatic humidity control system, sauna room, dressing rooms, second bar, etc. Built-in stereo, electronic filter system, etc. Property professionally landscaped with sunken patios, built-in barbecue, fish pond, etc. Aksing $135,000. Open for offers. 658-8318.

CHERRY POINT
7 ACRES, 580 FT. of fantastic swimming beach, beautiful views, fields, orchard, all year creek, large barn and riding stables, filter-heated swimming pool, change house, 4 car carport plus majectic two storey 12 room residence. Brochures available. Price $115,000. Call PHIL LE MARE at 746-5171 or eves 746-5460.

SANSUM NARROWS
1.48 ACRES — 101 ft. seafrontage, some 2nd growth, facing Salt Spring Island. Price $11,000, $2,000 cash and bal over 5 years at 9¼%. Access by water only, 5 minutes fun from Maple Bay. Call and ask for PHIL LE MARE at 746-5171 or eves 746-5460.
H. W. Dickie Limited
Duncan, B.C. 746-5171
"We sell the Island"

LAKE COWICHAN RESORT
$150,000
Approximately five acres with 500' waterfront. Self contained view units; Boating, Swimming, Skiing, Fishing, Tenting, Trailers. A magnificent property with exceptional accommodation for proprietors. A wonderful opportunity for one or two families to enjoy semi-retirement in idyllic surroundings. A substantial cash payment is required. For full particulars and appointment to view call MR. YELLS 383-5039 in Victoria or MR. WINFRY 748-8964 in Duncan.
J. H. Whittome and Co. Ltd.
Victoria 388-4271 Duncan 746-6161

WATERFRONT ESTATE
Over 3 acres of seclusion and privacy within the five mile circle. Beautiful Tudor style home complements the park-like setting. The large living room, family room, and the master bedroom are exposed to a beautiful seaview. The modern kitchen and family room have many features that add up to casual, convenient and comfortable living. This property is a must to be seen as merits are too numerous to extol. Asking $135,000. For further information and viewing appointment please call
ALAN WESTGATE
386-2111 656-3423
"Courtesy of Realtors"
MONTREAL TRUST

OPEN HOUSE
SATURDAY 1:30 to 4:30
4919 CORDOVA BAY RD.
See display ad Friday nite or Sat a.m. for this excellent family waterfront residence of 4 BR's with a 35 ft. heated swimming pool. ML price $71,500. Prior apts, call: Wilfred Davis 388-4271 or 658-5276.
J. H. Whittome and Co., Ltd.

BEAUTIFUL BRENTWOOD BAY
Charming 1,500 sq. ft. home on 75'x172' landscaped lot in lawn and trees. Living rm., dining rm. and den overlooking water, 2 bedrooms, 3 bathrooms. Expansive views of Brentwood Bay from sundeck and waterside patio. Double garage. Realistically priced at $55,500.
BILL McCULLOCH
385-2471 479-4487
Johnston and Co. Ltd.

CREDIBILITY GAP
You will never believe my description of the seaview, the valley view, the 600 ft. of waterfront, the fertile 9 ac., the large stately farm house built in 1890, all the other amenities! You may not even believe:
THE PRICE OF $106,000
Call me and see for yourself
656-4000 K. Drost 656-2427
SAANICH PENNINSULA PROPERTIES LTD., SIDNEY, B.C.

SHAWNIGAN LAKE SUNNY EAST SIDE
Immaculate 4-bedroom home suitable for year-round living or summer home. Excellent swimming and boating facilities. Large living room has heatilator fireplace and commanding view. Gets evening sun. Oil heat. Separate garage. Immediate possession. Good lake and road frontage, sub-division possibilities. Asking $37,500. Please call Mr. Custance 385-2481.
Swinerton, Stewart Clark, Ltd.

MILL BAY WATERFRONT
200 ft. of good beach, with 2 acres of seclusion and beautiful view. This is one of those harder to come by properties, which seldom come on the market. Phone Walt Hearn for appointment to view, 743-5525 Eves. 743-2479.
Malahat Realty Ltd.
Box 40 Mill Bay

TWO OF THE BEST WAterfront lots on Savary Island. Both easily accessable beach level, nicely treed building lots, 139 foot frontage and 97 foot frontage, both 250 feet deep.
For further information call W. G. Bird, 683-2388 Vancouver, or write 1200 - 777 Hornby Street.

DENMAN ISLAND WATERFRONT and seaview lots on water main. $5300 and up. Seaview Estates Ltd., 813 Fort, 592-2607, 382-7522.

256 WATERFRONT PROPERTIES

OCEAN FRONT
1500' of gentle shoreline. 5 wooded acres. The bungalow has 2 bedrooms, large living room and 3 pce bath. Year round moorage. A short trip by boat from Kelsey Bay. Asking $23,000.
DAR GARSIDE 384-8001 Royal Trust Co.

WATERFRONT
Splendid unobstructable view over Mararet Bay (Gordon Head). ¾ acre gently sloping building site, 90 ft. frontage. Owner will build to suit purchaser. For full information call
384-8126 MR. GREENE 385-0795
Pemberton, Holmes Ltd.

DOLPHIN BEACH ESTATES
MAGNIFICENT WATERFRONT AND VIEW LOTS
DOLPHIN AGENCIES LTD.
P.O. BOX 398, PARKSVILLE
PHONE 248-6156

LAKE COWICHAN
3-bedroom home, 83 ft. river frontage by 300 ft. deep, about 1 mile from village. 749-3881 or Don Caplin, Box 857.

258 CONDOMINIUMS AND TOWNHOUSES

OOOOOOOOOOOOOOOOOOOOOOOO
OO WHYTE & GOWER OO
OO OAK BAY PROPERTIES OO
OO LTD. OO
OO 2227 OAK BAY AVE. OO
OO TEL. 592-2407 OO
OOOOOOOOOOOOOOOOOOOOOOOO

VICTORIA'S LARGEST SELECTION CONDOMINIUM SUITES AND TOWNHOUSES

360 DALLAS
VIEW BY APT. ONLY
De luxe seaview suites, one bedroom from $18,500, $27,000 for 2 bedrooms. 1 only two bedroom, front suite, top floor, $37,800. 1 only 3 bedroom. $43,500.

WILLOW COURT
190 GORGE RD. WEST
VIEW BY APT. ONLY
Luxury in every suite plus swirl pool, fine views of Gorge Park. 1 and 2 bedroom suites priced from $21,000.

MARQUEE COURT
OPEN MON.-SAT. 2-4
2095 OAK BAY AVENUE
Oak Bay Retirement, close to Senior Citizens Centre, village shopping and bus at door. 1-bedroom suite from $13,600 to $19,000.

PAKINGTON MANOR
1012 PAKINGTON
OPEN MON.-SAT. 2-4
Near downtown and short walk to Beacon Hill Park. One and two bedroom luxury suites, sea views, fireplaces. Prices from $16,500-$32,500.

VILLAGE PARK TOWNHOUSES
3987 GORDON HEAD ROAD
OPEN MON.-SAT., 2-5
For retirement or families. 3 bedrooms — Full basement. 3½ acres of park — recreation centre, (Swimming pool). CMHC financing (low down payment) or clear title available. Prices from $25,900. Call 592-2407 anytime.

2587 BEACH DRIVE
"GEORGIA HOUSE"
Spac. co-op with 2 large bedrms, Lv rm 23x12'6. New fridge, stove and W-W carpet, 6x7 storage rm in apt. plus more cupboards than the average house. REDUCED FROM $26,000 to $24,000.

2530 WINDSOR RD.
OAK BAY CO-OP
2 bdrm front apartment overlooking Windsor Park. Lge. LV-DN area with FP, bus service at door. Was $22,500 NOW $20,900. Location the same as "THE HIGH PRICED SPREADS" USE OUR TRADE-IN PLAN. VIEW BY APPT. ONLY. TREVOR MILSTED. Res. 385-1171 or 384-8001. The Royal Trust Co.

DIRECT FROM BUILDER
$15,000—$900 Down NHA
—Self-contained 3-bedroom townhouses
—Fully insulated and sound proofed
—Large living-dining room
—Kitchen with bar
—1½ bathrooms
—W-W throughout, 1162 sq. ft.

ONLY 2 LEFT
$128 per month incl. taxes
BEST BUY
ON VANCOUVER ISLAND
BLUE SKY ACRES
10070—5th St., Sidney
To View — Key at No. 22
656-4917 anytime

LUXURIOUS RETIREMENT!
GRACIOUS LIVING!
PLUS OCEANIC VIEW!
Well over 1460 sq. ft. with absolutely everything one can possibly desire in gracious comfort. Living room is grand piano size, dining room accommodates beautiful antique suite, fantastic breakfast room and kitchen. 2 large bedrooms, 2 bathrooms, separate large utility room. Inviting entry and natural fireplace all complimented by quality wall to wall carpeting. Seven top line appliances as well as drapes included. Please call ROMA NICOLL for private showing. Clear title offered at $45,000.00. Owners have been recalled to Britain. Mayfair Realty.

MARKET COURT TOWNHOUSES
MARKET STREET
OFF QUADRA
PRICED FROM $19,300
OPEN DAILY
SAT.-SUN. 1-5 P.M.
Attractive homes in a pleasantly landscaped setting close to parks, schools, low down payment. Trades considered.
KRIEGER, STRICKER AND CO. LTD.
Mr. Feka — 383-1542.

PRESTIGE LOCATION
CONDOMINIUM
360 DALLAS RD.
You need not have a lot of ground to take care of and burden you. Own your own lovely 1 bedroom practically new condominium. All rooms are large — includes dishwasher, fridge, stove and garburator. Beautiful seaview — all this for $17,300. Please call
ERNA ELLSAY — 477-1841 or 386-7432
Block Bros. Realty Ltd.

WHY RENT
SIDNEY TOWNHOUSE, $16,500
3 BR. and 1½ baths. About one year old. At this price and the B.C. Second Mortgage your investment could be very low. Live cheaper and better than an apartment and build up your own equity. A wonderful starter. ML 2017. GRAE LANGSTON, 386-8596. Island Pacific Realty Ltd., 388-6231.

ARE YOU A HAPPY APARTMENT DWELLER, but tired of paying rent? Then try this luxury Condominium at 1122 Hilda. $195 per month will meet all your commitments. Principle, interest, maintainance heat and light. Call 386-2911, 386-2659 386-2911, 385-2309
EILEEN PEARSON
JACK GREENWOOD
Shirley Philps' Homefinders Ltd.

SIDNEY COURT TOWNHOUSES
10145 THIRD STREET
OPEN HOUSE DAILY
FREE COFFEE AND DONUTS
FRIDAY AND SATURDAY
DE LUXE 2 AND 3-BEDROOM
UNITS FROM
$18,200
J. A. HENDERSON REALTY LTD.

EXCEPTIONALLY NICE ONE-bedroom apartment, colored appliances, wall-to-wall, walking distance downtown. $17,500, or rent with option to buy. Owner, 386-0052.

APPROXIMATELY 4 ACRES choice waterfront property on Sooke Road, opposite Harbour View Road. By owner. 479-2572.

PRIVATE SALE. 3 BEDROOM, 1200 sq. ft. townhouse, in 7-unit condominium, $19,000. Phone 383-6176.

258 CONDOMINIUMS AND TOWNHOUSES

TOWNHOUSES
OPEN SAT. 1-5
or anytime by appointment

1149 UNION AVE.
3 bedrooms from $20,900.

3228 WICKLOW ST.
Between Cook and Tolmie
2 and 3 BR from $21,900

4051 SHELBOURNE
Gordon Head, Corner of Feltham Rd. 2 BR From $22,900.

Low Down Payment Will Handle and you can Trade Your Present Home.

CITY TRUST, 383-4141

"ANCHORAGE"
1312 BEACH DRIVE
$25,500
Deluxe spacious one bedroom front suite wi thseaview. Large living room, dining area, w/w plush carpet throughout. Lgt. balcony. New exclusive listing. Inspect this luxury suite now wieh GLADYS MILLER 384-3533 or 592-2407, WHYTE and GOWER OAK BAY PROPERTIES LTD.

263 GARAGES FOR SALE, RENT OR WANTED

CAR, BOAT, CAMPER STORAGE, for winter or longer, 383-8818, 6-8 p.m.

WANTED: GARAGE, WALKING distance 1000 block Government Street. 388-7442.

265 HOUSES WANTED TO BUY

ARE YOU SERIOUS?
Do you really want to sell your property? Call MARG or GLEN McGREGOR and let us explain to you why more houses listed with Royal Trust are sold. We have a Trade plan-a-Transfer Plan — Full Financing facilities — and clients waiting to buy. Call MARG or GLEN McGREGOR 384-8001 or Res. 477-3675 and let us outline a plan to get you a satisfactory deal on your property. The Royal Trust Co.

URGENT REQUEST FOR 3 BEDrm. basement home in the $40,000-$50,000, must be in good area and within walking distance of a bus. Client will fly out to see anything suitable. Cash or cash to mortgage. Call: MARJ NAPPER 386-1341 eves. 592-9554.
A. E. LEPAGE BOULTBEE SWEET LTD.
HILLSIDE SHOPPING CENTRE

HOME WITH CHARM
WE ARE LOOKING FOR A 2 STOREY HOME WITH CHARACTER AND CHARM, BIULT IN THE 30'S. MUST BE IN ESQUIMALT. CASH OFFER. PRICE RANGE IN MID-$20,000. PLEASE CALL S. MOLLBERG. OFFICE 386-2911, RES. 478-5327.
Shirley Philps Homefinders Ltd.

WANTED, QUALITY HOME
$75,000-$125,000
My client requires 4 bedrooms (a must) and a high quality home — 10 Mile Pt., Uplands, Lansdowne or a similar top area. Call ROMA NICOLL NOW. 386-2955, Mayfair Realty.

2 OR 3 BEDROOMS
Client would like to see home not presently on the market. Must be in a nice district and fairly close to schools. If thinking of selling please call Mr. Belcher at 384-9335 or 382-2848 res.
A. BERNARD and CO. LTD.
655 Fort St. 384-9335

WANTED — WANTED
HAVE genuine clients for 2, 3, and 4-bedroom homes in North and South Oak Bay, also Crestview-Henderson Rd. area. $20-40,000 — If you think you can help, PLEASE call
HAZEL RAVENHILL
386-2111 598-1381
MONTREAL TRUST

URGENT
WANTED "MINI-FARM"
Small acreage and three-bedroom home plus pasture for several horses. Close to schools and commute to Victoria. If you know of such a property please call
MRS. EMILY MARMO
386-2111 477-5720
MONTREAL TRUST

PLEASE HELP
We have a couple from Duncan who are in need of a two bedroom home close to shops and transportation. They are able to pay around $23,000 cash. Please call ANNE DUGGAN or PETER BARDON at 388-6231. Island Pacific Realty Ltd.

WANTED
IN FAIRFIELD ONLY. 5 or 6-room house in good condition. I have 5 clients waiting for me to find them something. ASK FOR PEPE BROWNE, 386-7721 (24 hrs.).
Investors Syndicate Realty Ltd.

FOR RETIRING ALBERTA FARMER
Two or three-bedroom home up to 25-yrs. old not near city centre. Must be clean. All cash or cash to mortgage up to $30,000. Urgent. IRENE DALZIEL, 388-6231 or 384-8692. Island Pacific Realty Ltd.

WANTED
FOR VANCOUVER CLIENT
UP TO $45,000 CASH FOR 4 OR 5-BEDROOM HOME. CITY, OAK BAY, ESQUIMALT OR CLOSE IN SAANICH. CALL DEL HOEGI, BOORMAN INVESTMENT CO. LTD., 1111 GOVERNMENT ST.

COMMERCIAL-APARTMENT
Want older homes suitable for rental and future development. Ted Bowden 479-1479, National Trust 386-2961.

HAPPINESS
Happiness is buying your home, if its suitable for rent and needs minor repairs. If happiness is selling your home then phone us, like get with it 383-8263 or 383-3707.

FAIRFIELD OR OAK BAY
Older beamed ceiling home with 3 bedrms. and basement, under $30,000. Call 388-4271, L. Ziegler 592-1768.
J. H. Whittome and Co. Ltd.

WANTED — SECLUSION
2-3 bedrms in country or rural area. All cash. Call LARRY QUAGLIOTTI 388-6231 or 479-6609. Island Pacific Realty Ltd.

IF YOU HAVE A 2- OR 3-BEDroom ½ or full basement house in Oak Bay or Fairfield please contact HAZEL CAMPBELL, 382-8956. Island Pacific Realty Ltd., 386-6231.

IF YOUR PROPERTY IS SUITable for rental or renovation under $22,000. All cash. Quickly call IRENE DALZIEL 388-6231 or 384-8692. Island Pacific Realty Ltd.

PRIVATE BUYER SEEKING 3 or 4-bedroom home — Cadboro Bay, University or upper Lansdowne areas. $38,000-$44,000. Write Victoria Press, Box 594.

MUST BE VIC WEST OR JAMES Bay. All cash for solid home over 20 yrs. or duplex conversion. Urgent. IRENE DALZIEL 388-6231 or 384-8692. Island Pacific Realty Ltd.

LEAVING TOWN?
If you must sell at once call Alf Porcher, 384-5823, Mayfair Realty. 386-2955. Investor client has cash.

PRIVATE LADY WILL PAY cash for older homes under $20,000—any condition. M. Tomlin, 477-1327.

WANTED: OLDER HOUSE FOR cash (any shape). Under $15,000. No agents. 479-2209.

PRIVATE, OLDER HOME NEEDed, any condition, will pay cash. No agents. 382-1594.

PRIVATE, OLDER HOME NEEDed, any condition, will pay cash. No agents. 382-1594.

WANTED: OLD CHEAP HOUSE for cash. 479-2209.

COTTAGE (REASONABLE price). Call after 6 p.m., 384-2309.

268 LISTINGS WANTED

CALL A BUSY REALTOR TO SELL YOUR PROPERTY!
Dial 386-2955, ask for Roma Nicoll, make an appointment to discuss your property privately. Now is the time! Mayfair Realty.

MARLIN AGENCIES LTD.
"the new young realtors"
477-6955

270 EXCHANGE REAL ESTATE

NEW HOMES
TRADE YOUR EQUITY
Do you have an equity in your 2-bedroom, basement home, or 3-bedroom, no basement home, that you wish to trade on a new 3 bedroom, full basement home, in the $33,000.00 — $38,000.00 price range? If so, please contact me immediately as I have 3 such homes available.
PHONE C. L. (BUZZ) FRASER
384-5604 or 382-8117.
NEWSTEAD REALTY LTD.

271 LOTS FOR SALE

MMMMMMMMMMMMMMMMMMMMM
M JACK MEARS M
M OAK BAY REALTY LTD. M
M 2194 Oak Bay Ave. M
M 201 - 727 Johnson M
MMMMMMMMMMMMMMMMMMMMM

"The Professional People"

"WILLIS POINT"
Fine, treed, ½ of an acre on Melody Lane. Perc tested, on hydro. Good building sites. $7,500. Call: JOHN HOLMS at 386-2291 or 652-1702.

"BRENTWOOD BAY"
Now's the time! Fine water view lot 50x150. Fully serviced. Near all conveniences. Priced right at $8,100. Call: JOHN HOLMES at 386-2291 or 652-1702.

$8900 EACH

TWO ½-ACRE LOTS
READY FOR BUILDING
EXCAVATED

CALL 383-6222 EVGS.
DANE DEVELOPMENTS LTD.

HIGH VIEW LOT
ESQUIMALT
50'x120', high, rocky lot with unobstructed view of Rose Bay and Olympics. Excellent view home site. All services available. Some rock blasting required. Try your offer to asking price of $8,900. MLS 2018. To view, call BILL HORAN at D. F. HANLEY AGENCIES LTD. 385-7751 or RES. 477-1287.

ARDMORE
VIEW LOT
A prestige lot, over 1⅓ acres, in a private subdivision in the Ardmore area with an outstanding panoramic view of Saanich Inlet. Close beach access. M.L.S. No. 1497. Asking $18,000.
PETER SANDHAM
386-2111 Res. 477-3732
MONTREAL TRUST

SOOKE AREA
A nice level building lot just past Sooke, close to the water. A seaview, a few trees, and on the water line. Price reduced to $6,900. MR. SIMONS 386-1341 — 24 hr. serv.
A. E. LEPAGE BOULTBEE SWEET LTD.
Hillside Shopping Centre.

ARDMORE
THREE FINE CLEARED LOTS. .84 ACRE AND .75 ACRE. CORNER OF WEST SAANICH ROAD AND ARDMORE. LOOK FOR OUR SIGN AND PLAN. $9,500. EACH.
384-8126 J. P. BELL 656-4293
384-8126 G. PERODEAU 656-4525
Pemberton, Holmes Ltd.

1 ACRE GORDON HEAD
Situated near the end of Gordon Head Road this property offers a home site with an unobstructed sea view. Not waterfront but equally as good. Asking $30,000.
For viewing please call
ALAN WESTGATE
386-2111 656-3423
MONTREAL TRUST

BUILD NOW—KEEP A HORSE
Turn left off the Island Highway at Mill Bay. About a mile to a sign BRIARWOOD ESTATES. See our sign on this 1.46 acre lot. Easy to build on — fine friendly neighbourhood. MAUDE DOBSON, 658-5676 or 386-1361. Canada Permanent Trust.

WATER VIEW LOT
Cordova Bay Hill (Strangcrest Place). Phone H. Bitterman 386-2971.

1.34 ACRES
Ideal for a trailer or holding property or a building site. Only 35 min. from Victoria. Gently rolling hills, some trees, very picturesque. Asking only $7,500 with good terms. Call Don Oakes, 478-4334. Olympic Homes, 385-5741.

TEN MILE POINT
ONLY 1 LEFT
Three lots listed. 1 sold, only this one left. Large, sea view, nicely treed, perc. tested lot. $16,000. Please call ROMA NICOLL, 386-2955. Mayfair Realty.

ARE YOU LOOKING FOR
Space
Trees
View
Close in
PHONE P. MUSTERS 385-3435
P. R. BROWN and SONS LTD.

SEA VIEW LOT
$11,000
On sewer and situated near park and on a quiet street overlooking Selkirk waters. This will sell fast! Call Vic Wong 385-2458 or 479-6569 Byron Price and Assoc. Ltd.

MILL BAY
WATERFRONT, ACREAGE
LOTS, FARMS
Call "land specialists," 743-5525
Malahat Realty Ltd.
Mill Bay, B.C.

CORDOVA BAY, JUST LISTED, 1¾ acres, gently sloping, some seaview, frontage on 2 roads. Good holding property. $22,900. Don't miss this one. Call Jim Ranson, at National Trust, 386-2961

BROADMEAD — TREED LOT
1-3 acre in size. Asking price $10,900. Really an excellent homesite. 10 min. from City Hall. OLIVE L. MARTIN 386-3231 Block Bros. Realty.

DUPLEX LOT?
80x134 ft. near Rainbow Park. Level, some trees, good soil, no rock, on sewer. Only $9,000.
KEN WALTERS 385-2481 anytime
Swinerton, Stewart Clark, Ltd.

SEAWOOD TERRACE
3 beautiful treed lots in a very unique area, underground services. Prices from $15,500-$19,900. 384-4435 or 384-5016 evenings.

LEVEL — VIEW LOT
Half ACRE — Perc tested — water installed. $21,000. Call Ron Crow 386-7545 res. 592-4989. ISLAND HOMES LTD.

TWO ½ ACRE SEAVIEW LOTS Bexley Terrace. N. Saanich — $9,300. each. Call TED CHARTRES 479-1667. J. H. Whittome and Co. Ltd. Royal Oak Branch.

BUILDERS OPPORTUNITY
2 City lots Zoned R3 — good district. MRS. McKEAGE 479-5868. Island Pacific Realty Ltd. 388-6231

2 ACRE LOTS — PIPED WATER 3½ miles north of Mill Bay. Paris Enterprises, 384-0035.

CASEY DRIVE, SAANICH, 75'x110', on sewer. $8500 cash. Phone 598-3663.

TWO SEAVIEW LOTS, BY owner, 656 4856.

50X135' CITY LOT, NEXT TO 2528 Fifth Street, $7,500 or nearest offer. 479-6924.

50X135 CITY LOT, NEXT TO 2528 Fifth Street, $7,500 or nearest offer. 479-6924.

2 GORDON HEAD LOTS ON Grandview Drive. George Thornloe, 477-2771. City Trust.

273 PROPERTY FOR SALE

DEVELOPERS, INVESTORS
Drive by 3894 Finnerty Road (property fronts on Edgelow) but do not disturb tenants in the one bedroom cottage on the property. Lot size measures 195x195 and has sewer service on road. All offers considered on the asking price of $27,000.
479-1667 or 479-6648
BILL ANDERSON
J. H. Whittome and Co. Ltd.
Royal Oak Branch

1½ ACRES. WELL TREED, some sea frontage. City water and hydro. Sooke Road. $7500 full price. Ruby Holden, 478-7445 or 478-6669, Goldstream Properties.

273 PROPERTY FOR SALE

SECLUSION:
13 acres of treed property. Private access road to back of property. Prepared building site offers pleasant outlook and privacy. Older house on property could provide temporary living accommodation. Good value in the property and standing timber. Asking $26,500. Call DOUG COLE 478-5561 or 478-4494. Block Bros. Realty.

POSSIBLE APARTMENT SITE
Almost a full acre of land with all services available. A high location in the centre of town, with a tremendous view of the city. For appointments to view, call L. NOBLE 658-8968, W. SCOTT 479-6087, S. JAMES 592-3740, Mayfair Realty, 386-2955.

JAMES BAY—MICHIGAN STREET
32,760 square feet of apartment zoned property. 120x273. Full price $115,000. Call Harold Ware of Gardner Realty Ltd., 385-7721 or 598-4358 (Res.)

WILL SELL SYNDICATE SHARE IN 85 acres Brentwood area. Excellent opportunity to earn a handsome profit. Total value $9,000 Equity $6,000. Sale subject to syndicate buy back option. G. Devlin 385-2725.

2 ACRES
Ocean view property. Nicely treed. Good building sites. Eric Cardy 592-2204. Block Bros. Realty 478-1841.

2 ACRES
Ocean view property. Nicely treed. Good building sites. Eric Cardy 592-2204. Block Bros. Realty 477-1841.

METCHOSIN DISTRICT
2-acre lots — $6,500 and up
REX HUGHES AGENCIES
LIMITED — 478-1729

WANTED: APPROXIMATELY 20 acres, perc tested within 15 mile radius of Victoria. 59 Cumberland Drive, Calgary, Alberta.

TWO CHOICE LOTS, SEAWOOD Terrace, Gordon Head. Custom build or sell. $14,500 each. Phone 477-9476.

1 ACRE CURTEIS RD. CITY water. Treed. $10,500 (608). Leverton Rlty., 385-8012.

BEAUTIFUL VIEW LOTS, DONcaster mountain. $12,900, Cordova Bay $11,900. 658-8665.

3¼ ACRES, CLOSE-IN, ON Sooke Rd., $12,000. 478-1975.

274 PROPERTY WANTED

Have investor waiting. Needs home or acreage any area. ALL CASH TO YOU IF PRICE IS RIGHT HE WILL BUY. BEN GREIG 388-6231 or 658-8845, Island Pacific Realty Ltd.

APPROX 100 FT. WIDE LOT IN Gordon Head; secluded with trees —for cash.
STANE JOHNSON 383-1484. Island Pacific Realty Ltd.

CASH NOW
For subdivision or development property. ALF PORCHER, 386-2955 or 384-5823, Mayfair Realty.

BUILDING LOT ON SAANICH peninsula, ½ acre or more with pipe water. Prefer close to schools. 478-2469 after 6 p.m.

¾ to 1 acre partly treed, Sooke-Rocky Point-Metchosin area. Private party. Victoria Press, Box 616.

APARTMENT-MOTEL, COMMERcial sites and sub-divideable land required. Contact Dundurn Developments Ltd. 382-2713.

VICKERY AND SONS LTD.
Lots or acreage in any area.
592-6149 592-6622

280 ACREAGE FOR SALE AND WANTED

MMMMMMMMMMMMMMMMMMMMM
M JACK MEARS M
M OAK BAY REALTY LTD. M
M 2194 Oak Bay Ave. M
M 201 - 727 Johnson M
MMMMMMMMMMMMMMMMMMMMM

"The Professional People"

27 ACRES — $35,000.
Build now or hold for the future. ½ hour from town with trees, seclusion, rocks and stream. Good garden soil in alder bottom with high rocky part for later development. To view call: MARKIE MUNN at 386-2291.

$21,900
GOLDSTREAM ACREAGE
32.8 acres of a treed mountainous retreat, your own greenbelt preserve. Approx. 2 acres on Sooke Road, could be used for commercial development. Fantastic views of the valley, Olympics and Juan de Fuca Straits. Dedicated road part way. For more information please call:
B. Johnson W. Michaels
386-1341 — 24 hr. serv.
A. E. LePAGE
BOULTBEE SWEET LTD.,
HILLSIDE SHOPPING CENTRE

CENTRAL OR NORTH SAANICH LAND
Have you any acreage, large or small, for sale in these areas? Have clients for the East looking with me now. Please give me a ring immediately, if you have same. Dial 386-2955 or res. 656-4666, ask for JOHN MOLYARD, Mayfair Realty.

CENTRAL SAANICH
7 ACRES
Cleared level land ideal for livestock, bordered with trees for shade and privacy. Good homesite with Panoramic views. Price $36,500. Good terms.
385-3415 Al Vickers 652-2266
P. R. Brown and Sons Ltd

MARY HILL, METCHOSIN
2 ACRE LOTS
Some sea view, some fully serviced. $8,000 and up from owner. Close to Weirs' Beach 478-2563.

6.74 ACRES
Situated high over Cordova Bay, this land is well worth your looking into. First time on the market there is much potential for the investor. Priced at $69,000. On this exclusive listing please call 386-2955 anytime, ask for JOHN MOLYARD. Mayfair Realty.

ACREAGE FOR RENT
11½ acres in Central Saanich, located on Wallace Drive, across from Centennial Park, offers will be accepted to 10 p.m. Wed., Oct. 25, 1972. Interested parties, call 656-3314 after 5 p.m.

"MINI MOUNTAIN"
SECLUSION — VIEWS — BUILDING SITE CLEARED — ROAD CONSTRUCTED. Mini log cabin included in the low price of $8,900. Just 2 miles past Glen Lake. Contact RAY SMITH 384-8001 or 479-7777 Royal Trust Co.

APPROXIMATELY 18 ACRES
Located on Sooke Rd. with a presently unlivable house on about 1/3 acre — the balance of the acreage on opposite side of road. Realistically priced at $22,500. Call JOYCE MILLER Royal Trust Co., 384-8001. New MLS.

LOTS
of good building sites from one third, to ten acres, from as low as $1,800 per acre.
DESMOND HOLMES
384-8126 478-1227
Pemberton, Holmes Ltd.

HOME OR TRAILER LOT (4.2 acres) 12 miles from town. Rugged trees and bush with lovely home or trailer site. Driveway already in. Asking $10,900.
IRENE DALZIEL 388-6231 or 384-8692. Island Pacific Realty Ltd.

SAANICH
5 acres uncleared — will trade. $18,500. LEE FORBES, 385-1431 or 382-3541 anytime. Quadra Realty Ltd.

WANTED
Would like 1 to 3 acres for residential building, please contact J. T. Mills 385-3411.
Ker and Stephenson Ltd.
680 Broughton St.

ACREAGE FOR SALE?
Large or small, with or without home building lots, etc. Call GEORGE CHAN, the specialist in Land. 386-2955. Mayfair Realty

WANTED: SUBDIVISION OR development property. Call: C. Sinden; Res. 479-6153 or 382-7276. Town and Country Realty Ltd.

WANTED: FARM OR ACREAGE FOR INVESTMENT OR DEVELOPMENT. Western Homes Ltd. 382-2157 (24 hrs.).

280 ACREAGE FOR SALE AND WANTED

FIVE ACRES
Mostly treed, city water, hydro, on Adjoining above — 3 room un- 283' road frontage. Price only $16,500.

2½ ACRES
finished house. In need of much work yet basically sound and liveable as is — $16,900. For either property phone JOHN RUSSELL, 386-2955 or res. 592-3248, ALF PORCHER, 386-2955 or res. 384-5823. Mayfair Realty.

17.24 WOODED ACRES
6-MILE CIRCLE
W. SAANICH ROAD
High, arable land, within minutes of downtown. Virgin woodland providing complete seclusion. Subdividable into 5-acre parcels. Asking $3,200 per acre. To view this prime property, call BILL BATES 592-4077 or BILL HORAN 477-1287. MLS 2249.
D. F. HANLEY AGENCIES LTD.

4.92 ACRES
QUIET & PEACEFUL
Located near Vocational School. There is a 2-bedroom stucco home plus a guest cottage and all the space for whatever purpose you require. Few such properties available at only $39,900. At your service.
STAN TRONT
385-9741 477-2829
J. A. Henderson Realty Ltd.

3.8 ACRES, WELL TREED AND slightly sloped. Vicinity Kemp Lake, 5 miles past Sooke, 355 Ft. Frontage, $8,750 Cash. 598-3029.

HOW TO WRITE
A GOOD
CLASSIFIED ACTION AD

1—IT'S BEST to start your ad with the name of the article or service you have to offer. If you have an apartment, room, etc, for rent, or property for sale; start your ad with the location.

2—BE CLEAR. Readers respond more quickly and favorably when given complete, definite information. Always include the price in your advertisement. Don't allow the reader to speculate.

3—MAKE IT EASY for the reader-prospect to reach you. Always give your telephone number or your name and address. If you do not have regular hours, state a preferred time for the prospect to get in touch with you.

4—PLAY SAFE. You get the greatest reader attention by using consecutive insertions. A six-day order is best and costs less, and you can, of course, stop your ad as soon as you get the results you want. You pay only for the days your ad appeared. Lower yearly rates are available to those who wish to keep their services or products before the public every day.

5—PLACE YOURSELF in the reader's position and ask yourself what you want to know about your offer. The answer you give will make a good Want Ad.

6—GIVE YOUR PROSPECT every inducement you can with good copy. Classified action ad readers have the money and are already interested in buying the merchandise or service you have to offer; the details and information you give are the most important.

7—WANT ADS THAT FAIL TO bring the desired results do so usually, not through a lack of readership, but because they are poorly worded or contain inadequate information.

8—TO PLACE YOUR AD, call 386-2121, your direct line number to fast Want Ad action. A courteous, efficient ad-visor will be glad to help you word and place your order. And remember, Classified Action Ads afford you the most complete coverage. Telephones are open 8:00 a.m. to 8:00 p.m. for you daily. Monday through Saturday call.

386-2121

285 UP-ISLAND PROPERTIES

HELLO INVESTORS
Here is the opportunity. 12.91 acres, 600 ft. of oceanfront, approximately 1,200 ft. paved road frontage. Municipal water, sewer close. Ideal sub-division property. Neat, older home. Sea view from living room and dining room and one bedroom plus 3 other large bedrooms. Also a 3-room cottage and boathouse. Excellent view. Easy mooring, easy access to the water. Ideal hotel, motel, recreation or what have you if rezoned. Majestic trees logged for the last 60 years. Price $139,100 firm.
FARMS
100 acre farm on paved road. Municipal water. Close to school, store, garage, etc. on transportation. Running creek. Property fenced and cross fenced. 3 bedroom, older home. Ideal subdivision with part seaview. $107,000 with $42,000 down, balance terms, 7% interest. Call Art de Wit, Farm and Acreage specialist, 748-8105 or evenings 746-5402.
Canada Permanent Trust
Duncan, B.C.

27 ACRE FARM
DUNCAN AREA
12 acres cleared, modern 2-bedroom house, barn and shed, creek. $53,500. ½ down. 7½% on balance.

7 ACRES OF GOOD TIMBER
with 1100 ft. Trans Canada Highway frontage. Large 3-bedroom home with a finished rec room. 4½ miles south of Duncan. $48,000. Phone GARY SUTHERLAND or RON PHILLIPS at G. K. Schmidt Realty Ltd. Duncan 746-6135.

GENTLEMAN'S ESTATE
Large tudor home in spotless shape on 19 acres, mostly pasture, fenced and cross fenced. Fabulous valley views, endless water supply, cottage, outbuildings, complete seclusion. Full price $90,000. For this and similar properties, phone Harry Kay at 748-8105 or evenings 748-9186.
Canada Permanent Trust Co.
Station Street, Duncan, B.C.

VIEW LOTS
GARRY OAKS SUBDIVISION. ½ ACRE LOTS WITH OCEAN AND MOUNTAIN VIEW. POWER PHONE — WATER. PRICES FROM $5,000 TO $6,500. SEE THEM THIS WEEKEND.
VAN HORNE REALTY LTD.
149 ALBERNI HWY., (BOX 610)
PARKSVILLE, B.C.
248-6141 OR EVES. 248-9953 OR 752-9570

68 ACRES
Highway and River frontage. 6 miles south of Kelsey Bay. Excellent development potential. $1,000 per acre or best offer, call
CITY-WIDE APPRAISAL
383-1614 Realty 478-5763

DEVELOPERS
Nanaimo, 2½ acres downtown. Suitable for high rise with cafe, beauty parlor etc. Across the street from public park. Only $230,000. Call Arvet Smith 754-2175 or 754-9538, or write J. H. Whittome Co. Ltd., 555 Terminal Ave., Nanaimo.

290 FARMS FOR SALE and WANTED

MINI FARM-
3.21 HORSEY ACRES!!
ROYAL OAK!!
Lovely property mostly cleared but secluded and surrounded by woodsy country. A perfect place to Hobby Farm, raise a steer or two and bring up children. Modern 3 bedroom full basement home. Exceptionally well built, around 8 yrs. old. The old original farm house is still on the property, full of hay, an ideal barn if you are pony inclined. Asking $46,500. Call: MR. STOTHERS, 386-1341 or 658-5285.
A. E. LePAGE
BOULTBEE SWEET LTD.
Hillside Shopping Centre

12 ACRE FARM
Beatiful 3 bedroom farm home. Full basement, 22 ft. living room and fireplace. Family size kitchen and dining room. 4-pce. Vanity bath. A full line of haying equipment — tractor, mower, baler, etc. Feeder barn with hay storage — cement floors. LARGE HEATED WORKSHOP IDEAL FOR MANY TYPES OF REPAIR SHOP. Stock and equipment included in asking price of only $89,000. For further details and viewing, please call MR. DYER, 384-8001 Royal Trust Co.

NEW LISTING
Possibly the most modern dairy farm in western Canada. Good quota and more available. More Holsteins available plus lease land close by, if someone chooses to run beef on the 700 odd acres left from dairy operation. 300 cleared, 400 uncleared. Subdivision possible on 400 odd acres light trees. 40 miles from Victoria. Call Mr. James MacGregor for aerial photo's, maps, etc. 477-1841, 477-4270. Block Bros. Realty Ltd.

SHAWNIGAN-MILL BAY
Lovely modern farm home on 15.15 acres. 4 bedrooms, 3 bathrooms, large living room with feature fireplace. The house sits high on the hill with the meadow land below. Nearly new barn could accomodate your riding stock. Ideal area for horse training and riding instructions. Extra small home on property provides additional income. Asking price $89,500. DOUG COLE 478-5561 or 478-4494, Block Bros. Realty.

TRADE
Through
CLASSIFIED
DIAL 386-2121

293 GULF ISLANDS PROPERTIES

ISLAND SECLUSION
SATURNA
Go thou and create — or words to that effect. Here is a convenient brand new 2 bedroom cottage with free standing fireplace close to a sheltered harbour on Sunset Boulevard waiting to greet you, while the large lot cries out for your artistic abilities and welcomes you to come live with it and from it. In all a satisfying life and all for only $16,000.
Call K. HARVEY 656-2397
F. WEBB 656-3589
GORDON HULME LTD.
656-1154

PENDER ISLAND
—3 bedroom attractive cottage, furnished, sundeck. Good location near lake, $17,500.
—36 acres, excellent land with fine wooded view homesites and large level area with commercial possibilities. $75,000.
—Very good waterfront lot with cabin, adjacent to fine beach. $17,500.
—Almost new, well built home on waterfront, with sandy beach, 2 bedrooms, 1½ bathrooms, beautiful cabinet kitchen, large dining area, living room opening to spacious deck with view of Browning Harbour. Full basement. Also older cottage for guests. Close to good anchorage and docking facilities. $48,000.
MAYNE ISLAND
—125 feet waterfront lot, Campbell Bay. Piped water. Good boat anchorage. $12,000.
Contact Jean Kilgour, Pender. 629-3582
ETTEMA REALTY LTD.
1802 Cook St., Victoria, B.C.
383-7115

SALT SPRING ISLAND
4 lots each ¼ acre near GANGES to be sold in one parcel. Near sea, fronting on GRANTVILLE ST. Only $8,900 for entire property.
384-8126 MR. GREENE 385-0795
Pemberton, Holmes Ltd.

GULF ISLAND RETIREMENT
Charming year old two bedroom home on a .6 acre sea view lot on North Pender. Privacy, yet just one block from lovely clean lake. $24,000. Call
384-8126 J. P. BELL 656-4293
384-8126 G. PERODEAU 656-4525
Pemberton, Holmes Ltd.

SALT SPRING ISLAND. 160 acres, forest land, $44,000. Terms. 382-7522.

PUBLIC NOTICE
THE CORPORATION OF THE DISTRICT OF CENTRAL SAANICH

Notice is hereby given that the Court of Revision sitting for the List of Electors to correct errors or omissions therein will be held at the Central Saanich Municipal Hall in the Council Chamber from 7.00 p.m. to 8.00 p.m. on Wednesday, November 1st, 1972.
F. B. Durrand.
Municipal Clerk.

LUNDS
926 FORT ST.
AUCTION
Today 9:30 a.m.
View 8 a.m. to sale time.
FURNISHINGS
RUGS
BATTLE SHIP LINO
PNEUMATIC HAMMER
3-Speed Transmission and 2 Gurdies
Appliances and Many Small Lots.
LUNDS AUCTIONEERS & APPRAISERS PHONE 386-3308

NOTICE TO CREDITORS AND OTHERS
ESTATE OF AMY GERTRUDE CLEGG
Notice is hereby given that creditors and others having claims against the estate of the above-named deceased, who died at Victoria, B.C., on August 21st, 1972, are hereby requested to send them, properly verified by Statutory Declaration, to the undersigned at 302 Royal Trust Building, Victoria, B.C., before the 15th day of November, 1972, after which date the Administrator with Will annexed will distribute the said estate among the parties entitled thereto, having regard only to the claims of which he then has notice.
And all persons indebted to the said estate are required to pay their indebtedness to said Administrator with Will annexed forthwith.
Dated at Victoria, B.C., this 6th day of October, 1972.
IAN MAURICE HORNE, Q.C.
Official Administrator for the County of Victoria.

COURT OF REVISION
ON MUNICIPAL VOTERS' LIST OF THE CITY OF VICTORIA FOR THE CURRENT YEAR 1972-73

The Court of Revision on the Municipal Voters' List of the City of Victoria for the current year 1972-73 will sit in Committee Room No. 1 in the City Hall, Centennial Square, on WEDNESDAY, the FIRST day of NOVEMBER, 1972, at TEN O'CLOCK in the forenoon.
F. M. WALLER,
CITY CLERK.
City Hall,
Victoria, B.C.

TENDERS FOR EXTERIOR PAINTING OF MEMORIAL ARENA
Sealed tenders, on the form and in the envelope provided for this work, will re received by the City Clerk, City Hall, Victoria, B.C., up until noon on Thursday, October 26, 1972.
Each tender must be accompanied by a performance bond in the form of a certified deposit cheque equal to ten per cent (10%) of the total amount of tender, made payable to the City Treasurer. The above deposit will be returned immediately following placement of the contract. The deposit of the successful bidder will be retained until the contract has been satisfactorily completed.
Specification and form of tender may be obtained from this office. The lowest or any tender will not necessarily be accepted.
G. F. Sharpe,
Purchasing Agent.
City Hall, Victoria, B.C.
October 17, 1972.

NOTICE TO CREDITORS
In the matter of the Estate of EDITH MARY NICOLLS, Spinster, formerly of 106-2119 Oak Bay Avenue, in the Municipality of Oak Bay, in the Province of British Columbia.
Creditors and others having claims against the above Estate are required to send full particulars of such claims to the Undersigned, Administrator, at 600-1070 Douglas Street, Victoria, British Columbia, on or before the 30th day of November, 1972, after which date the Administrator will distribute the said Estate among the parties entitled thereto having regard only to the claims of which he then has had notice.
MICHAEL BRYAN MARTIN ELLIS
Administrator

SHERIFF'S SALE
Under and by virtue of Writs of Fieri Facias issued out of the County Court of Victoria and to me directed against the goods and chattels of Walters Lumber Co. Ltd., I have seized and will sell by Public Auction at 3333 Tennyson Avenue, Victoria, B.C., on Monday, the 23rd day of October, 1972, at the hour of 10:00 o'clock in the forenoon:
One 1957 International Flatdeck, GVW 28,000 lbs.
One 1964 Jordan Forklift Loader.
Terms of Sale: Cash, plus 5% Sales Tax.
For further particulars apply to the office of the undersigned.
E. WILKINSON,
Sheriff, County of Victoria.
Sheriff's Office,
Victoria Law Courts,
Victoria, B.C.

CAPITAL REGIONAL DISTRICT
COURT OF REVISION
1972-1973 VOTERS' LIST
For the Electoral Areas of Colwood, Langford, Metchosin, Sooke, View Royal, Salt Spring Island and Outer Gulf Islands.
Pursuant to Section 36 of the Municipal Act, the Court of Revision will sit at 11:00 a.m. on November 1, 1972, at:
The Board Room,
31 Bastion Square,
Victoria, B.C.
British Columbia
to hear all complaints and correct and revise the list of electors and may
(a) Correct the names of electors in any way wrongly stated therein; or
(b) Add the names of electors omitted from the list; or
(c) Strike out the names of persons from the list who are not entitled to vote or who are disqualified from voting; or
(d) Correct any other manifest error therein
and shall add to the list of electors the name of any person who has become qualified to have his and/or her name entered on the list of electors since the thirtieth day of September, 1972.
Dennis A. Young,
Secretary-Treasurer,
Capital Regional District.

"ZONING BY-LAW, 1956, AMENDMENT BY-LAWS (NOS. 290, 291, 292 & 293), 1972".
CITY OF VICTORIA
NOTICE OF HEARINGS
Notice is hereby given that all persons deeming their interest in property affected by the above-mentioned draft Zoning By-law Amendments (Nos. 290, 291, 292, and 293) will be afforded an opportunity to be heard on the matters contained therein before the City Council at a Public Hearing to be held in the Council Chambers, City Hall, on THURSDAY, the 26th day of OCTOBER, 1972, at 2:00 P.M.
Copies of the by-laws may be inspected at the Office of the undersigned in the City Hall between the hours of 8:30 a.m. and 4:30 p.m., Monday to Friday inclusive.
DRAFT BY-LAW (NO. 290) provides for ONLY:
The rezoning of Lots 1, 2 and 3 and South parts of Lots 10, 11, and 12, Block 7, Section 29/30, Victoria District, Plan 302A (south side of Hillside Avenue at Doncaster Drive) from "R-1B Single Family" to "C-1 Limited Commercial". (Case of Pemberton Holmes for Goodyear Tire & Rubber Co. Ltd.).
DRAFT BY-LAW (NO. 291) provides for ONLY:
The rezoning of West Part of Lot 855 and East Part of Lot 854, Victoria City (No. 1021 Pandora Avenue), from "R-3 Multiple Dwelling" to "C-1 Limited Commercial". (Case of Peter Padley for Mr. and Mrs. G. Docza).
DRAFT BY-LAW (NO. 292) provides for ONLY:
The rezoning of Lot 21, Section 31, Esquimalt District, Plan 52 (No. 222 Russell Street) from "R-1B Single Family" to "M-2 Light Industrial". (Case of Fulton, Cumming & Co. for Victoria Van & Storage Co. Ltd.).
DRAFT BY-LAW (NO. 293) provides for ONLY:
The rezoning from "M-3 Heavy Industrial" to "R-1B Single Family" of Lots 19, 15 and 11, Section 31, Esquimalt District, Plan 549 (Russell Street); to "R-3G Garden Apartment" of Lots 18, 22, and 36, Section 31, Esquimalt District, Plan 549 (Mary Street) and Lots 1 to 4, Section 31, Esquimalt District, Plan 6815, Lots 8, 9, 12, 13, 16, 17 20, 24, 28 and Southerly half lot 32, Section 31, Esquimalt District, Plan 549 (Catherine and Mary Streets); and to "M-1 Limited Commercial" of Lots 5, Section 31, Esquimalt District, Plan 6815 and Lots 36, 37, 40, 41, 44., 45, 48, 49 and Northerly half of Lot 32, Section 31, Esquimalt District, Plan 549, and Lots 10 and 14, Section 31, Esquimalt District, Plan 549 (Mary Street and northern portion of block between Mary and Catherine Streets south of Esquimalt Road). (Case of City of Victoria).
F. M. WALLER,
CITY CLERK.
CITY HALL,
VICTORIA, B.C.

PUBLIC NOTICE
ABANDONED CARS TO BE RECLAIMED OR SOLD

The following cars, impounded as abandoned on City streets, will be sold or otherwise disposed of by the City unless claimed and costs paid by owner, within five days of this notice.

No.	Year	Make	Colour	Licence No.
1.	1962	Chevy II	Blue and White	BHF 482
2.	1957	Chevrolet	Yellow	AGC 303
3.	1954?	Consul	Yellow	AAB 869
4.	1964?	Mercury Comet	Red	HBJ 316
5.	1959	Meteor	Red and White	AFD 958
6.	1955	Plymouth	Blue and White	AGA 114
7.	1959	Hillman	White	
8.	1954?	Dodge Van	Green	947 - 652

SALE OF ABANDONED CARS
If not claimed by the above date, these cars will be sold to the highest bidder. In anticipation of this, the undersigned will receive bids on these vehicles up until noon on Friday, October 27, 1972.
Bid forms may be obtained from this office, or from the Works Clerk, City Yard, Garbally Road, at which location these vehicles may be seen. No transfers will be given.
City Hall,
Victoria, B.C.
G. F. Sharpe,
City Purchasing Agent

Obstacle Course Proposed

Witt Wants Taxpayers Fit

Victoria Ald. Ove Witt says he plans to provide a physical fitness obstacle course in Beacon Hill Park.

Not only would such a facility give Victorians a chance for a good workout, but it would also help the city, financially, that is.

"One objective is to keep the taxpayers fit, so they can keep those taxes rolling in," Witt grinned.

But his main reason for wanting to provide the obstacle course, he said, was to add to the city's recreational facilities.

"I believe we have a responsibility to provide such services for our residents," he sad.

"Such a track could be used by children or grownups; they can swing from things, jump over obstacles or crawl through tunnels. They have them in other cities."

Witt said he believes that if everybody had a good daily work-out, it would reduce the doctors' workload by 25 per cent.

He admitted that as operator of a health club he was somewhat biased but that wouldn't stop him from trying to introduce new facilities.

As chairman of city council's parks and recreation committee, Witt said, he was also concerned about the lack of other facilities, such as an additional skating rink.

He said he still wants the city to build a skating arena on top of the big rock, next to the Memorial Arena. He suggested that idea to council some time ago, but didn't get much favorable response.

"I can assure you that this plan isn't dead yet," Witt said.

Real wheels for peanuts!

MINI

Only $1980

Easy to buy, easy to own, easy to drive. The Austin Mini, happiest 10 feet of car in the world. See it now!

PLIMLEY
1010 YATES
382-9121

Hitchhiker Involved

Man Cleared of Assault

A 26-year-old Central Saanich man was acquitted by a Victoria County Court jury Friday on a charge of indecent assault.

The jury of nine men and three women deliberated less than an hour before returning the verdict of not guilty in the case of Peter Wendell Shaw, of 1590 Verling.

The charge involved a 14-year-old girl whom Shaw picked up while she was hitchhiking on Gorge Road June 19.

The girl testified that when she was in the car, Shaw gripped the back of her neck and told her to perform various acts until she jumped out the car while it was going along Old West Saanich Road.

However, Shaw, who took the stand in his own defence, said that after the girl got in the car, she agreed to go for a ride with him and consented to everything up to the time she jumped out of the car.

At the time when the girl jumped out, "I can only assume she panicked for some reason," Shaw said.

The trial which lasted 1½ days was held before Judge M. L. T. Drake. Douglas Christie was defence counsel while Cecil Branson represented the crown.

Two Arraigned

PITTSBURGH, Pa. (AP) — Two United Mine Workers officials were arraigned Thursday on new federal conspiracy charges in the December, 1969, slaying of UMW leader Joseph (Jock) Yablonski.

LET SUNBEAM DO ALL THE WORK

W31
Canister type vacuum cleaner gets carpets really clean. Compact and easy to operate with on/off top switch. Large wheels and 18' cord make for mobility. Complete with vinyl hose and four accessories. Blue only.
For less, 47.99

W32
Steam and dry iron has 19 hole soleplate in stainless steel. Black bakelite heat resistant handle and well balanced heel rest. All this with one year guarantee.
For less, 12.99

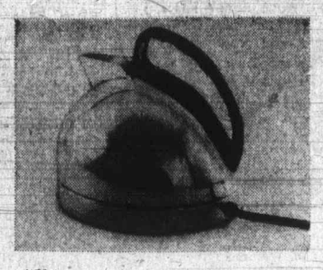

W33
Electric kettle shuts off automatically if it boils dry. Easy grip black contoured handle and 36" cord. Compact styling.
For less, 9.99

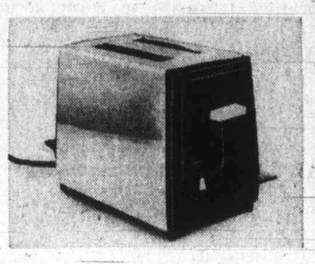

W34
Toast lots of bread in this avocado or gold toaster. Hinged crumb tray means easy cleaning. One year guarantee.
For less, 16.99

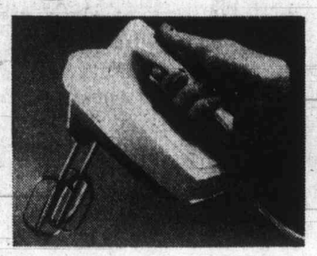

W36
Contour design hand mixer with three speeds and easy to read mix guide. Thumb tip speed control and convenient beater ejector. Avocado only.
For less, 14.99

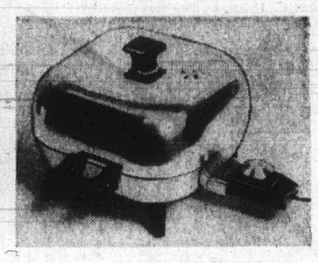

W35
Frypan has probe type controls with fry guide and buffet type side handles. 10½ high dome lid provides extra depth. One year guarantee. In avocado, gold, flame.
For less, 19.99

Housewares, Victoria, Third Floor

the Bay

BAYCREST HAS THE STEREO COMPONENT FOR YOU

And you'll love the price, too

$279

Use your Bay Account.

Enjoy those new things now!

W30
Let's start with some facts. FM-AM-FM stereo multiplex receiver with 8 track stereo tape player. Complete with two acoustically balanced wide range speakers. Also has slide type controls. Tape player program selection is manual and automatic. Set includes tuner, amplifier, turntable, headphone and stand in decorator wood grain vinyl. One year warranty on parts and 90 days on labour.
All this simply means is you're getting the highest quality stereo to give maximum clarity and reception. Now relax and play all those beautiful sounds. You've finally found a stereo that's worth listening to.

Home Entertainment, Victoria, Fourth Floor

PHONE 385-1311

Gulf Islands and Island Centres Outside Greater Victoria Call Zenith 6040 Toll Free.

STORE HOURS: 9:30 a.m. to 6 p.m. Daily; Thursday and Friday, 9:30 a.m. to 9:30 p.m. Free Customer Parking in the Bay Parkade.

Hudson's Bay Company

THERE'S MORE FOR YOU DOWNTOWN

The Daily Colonist.

ABOUT TV

Week Commencing Saturday, October 21, 1972

Earthquakes don't strike New York City—except in the movies. A big one hits the big city in the made-for-TV movie Short Walk to Daylight at 8:30 p.m. Tuesday on Channel 4 and James Brolin, far right, takes time out from Marcus Welby to lead seven people out of the subway where a post-quake flood traps them.

Saturday, October 21

8 a.m.
2—French Program
4—Osmonds
5—Pink Panther
6—Topic
7—Bugs Bunny
8—Topic
12—Cartoons

8:30 a.m.
2—French Program
4—Cartoon Movie
5—Houndcats
6—Edith Serel
7—J. P. Patches
8—Edith Serel
12—Sabrina

9 a.m.
2—French Program
4—Cartoon Movie
5—Roman Holiday
6—Uncle Bobby
7—Chan Clan
8—Uncle Bobby
12—Chan Clan
13—Contact

9:30 a.m.
2—French Program
4—Brady Kids
5—Barkleys
6—Uncle Bobby
7—Cartoon Movie
8—Uncle Bobby
12—Cartoon Movie
13—Contact

10 a.m.
2—Baseball (probably)
4—Bewitched
5—World Series Baseball
6—Baseball (to 1 p.m.)
7—Cartoon continued
8—Evangelism Special
12—Cartoon continued
13—Grambling Football

10:30 a.m.
2—To be announced
4—Kid Power
5—Runaround
6—Star Trek
7—Josie and the Pussycats
8—Special continued
11—News (10:45)
12—Hardy Boys
13—Football continued

ALL TIMES ARE LOCAL

CHANNELS RESERVE RIGHT TO MAKE LAST-MINUTE CHANGES

11 a.m.
2—To be announced
4—Funky Phantom
5—Cartoon
6—Wrestling
7—Flintstones Comedy Hour
8—Special continued
11—Consumer Report
12—Flintstones Comedy Hour
13—Movie: Willie and Joe

11:30 a.m.
2—To be announced
4—Lidsville
5—Talking with a Giant
6—Wrestling
7—Flintstones continued
8—Special continued
11—Farm City Forum
12—Flintstones continued
13—Movie continued

12 noon
2—To be announced
4—Monkees
5—To be announced
6—To be announced
7—Archie's TV Funnies
8—Special continued
11—NFL Highlights
12—Jonny Quest
13—Movie continued

12:30 p.m.
2—To be announced
4—College Football
5—To be announced
6—To be announced
7—Cosby Kids
8—Special continued
11—Movie: Down to the Sea in Ships
12—Cosby Kids
13—Movie continued

1 p.m.
2—Movie: Devil's Canyon
4—Football continued
5—To be announced
6—TBA
7—Children's Film Festival
8—Special continued
11—Movie continued
12—Children's Film Festival
13—Movie: Steel Claw

1:30 p.m.
2—Movie continued
4—Football continued
5—To be announced
6—TBA
7—Flim Festival continued
8—Special continued
11—Movie continued
12—Film Festival continued
13—Movie continued

2 p.m.
2—Movie continued
4—Football continued
5—Lee Trevino
6—Wrestling (maybe)
7—Sabrina
8—Special continued
11—Movie continued
12—Josie and the Pussycats
13—Movie continued

2:30 p.m.
2—Movie continued
4—Football continued
5—Community Workshop
6—Wrestling (maybe)
7—Movie: Gunfight at Red Sands
8—Special continued
11—Movie: Wee Willie Winkie
12—Page 12
13—Movie continued

3 p.m.
2—Children's Cinema
4—Football continued
5—Great Zoos
6—Children's Cinema
7—Movie continued
8—Woodworking
11—Movie continued
12—Outlook
13—Behind the Wheel

3:30 p.m.
2—Cinema continued
4—Football continued
5—Death Valley Days
6—Cinema continued
7—Movie continued
8—Randall-Hopkirk
11—Movie continued
12—Garner Ted Armstrong
13—Jamboree

4 p.m.
2—Bugs Bunny
4—World Wide Sportsman
5—Movie: Apache Uprising
6—Bugs Bunny
7—Movie continued
8—Randall-Hopkirk continued
9—Sesame Street
11—Lassie
12—Funorama
13—Movie: Tumbleweed

4:30 p.m.
2—Bugs Bunny
4—Wide World of Sports
5—Movie continued
6—Bugs Bunny
7—Wagon Train
8—Wide World of Sports
9—Sesame Street
11—This Is Your Life
12—Funorama
13—Movie continued

5 p.m.
2—Hockey: Vancouver at Mtl.
4—Wide World of Sports
5—Movie continued
6—Hockey: Vancouver at Mtl.
7—Wagon Train
8—World of Sports continued
9—Mister Rogers
11—Explorers
12—Anna and the King
13—Movie continued

5:30 p.m.
2—Hockey continued
4—World of Sports continued
5—Juvenile Jury
6—Hockey continued
7—News
8—Political Talk
9—Electric Company
11—College Football
12—Sandy Duncan
13—The Virginian

6 p.m.
2—Hockey continued
4—Football: Arkansas at Texas
5—News
6—Hockey continued
7—News
8—Wrestling
9—Zoom
11—Football continued
12—News
13—Virginian continued

6:30 p.m.
2—Hockey continued
4—Football continued
5—News
6—Hockey continued
7—Movie: Ballad of Andy Crocker
8—Wrestling
9—Thirty Minutes
11—Football continued
12—Dick Van Dyke
13—Virginian continued

7 p.m.
2—Hockey continued
4—Football continued
5—Kreskin
6—Hockey continued
7—Movie continued
8—Bridget Loves Bernie
9—First Edition—Special
11—Football continued
12—You Asked For It
13—Rollin'

7:30 p.m.
2—To Be Announced
4—Football continued
5—Let's Make a Deal
6—Temperatures Rising
7—Movie continued
8—Police Surgeon
9—Special continued
11—Football continued
12—Movie: Take Her, She's Mine
13—Movie: Romeo and Juliet

8 p.m.
2—Replay
4—Football continued
5—Emergency
6—Movie: Inherit the Wind
7—All in the Family
8—Hawaii-Five-O
9—Boboquivari—Special
11—Basketball: Seattle at Phoenix
12—Movie continued
13—Movie continued

8:30 p.m.
2—Update
4—Football continued
5—Emergency
6—Movie continued
7—Bridget Loves Bernie
8—Hawaii-Five-O
9—Legacy
11—Basketball continued
12—Movie continued
13—Movie continued

9 p.m.
2—Movie: Return of the Seven
4—Alias Smith and Jones
5—Movie: Fools' Parade
6—Movie continued
7—Mary Tyler Moore
8—Movie: They Might Be Giants
9—Playhouse New York
11—Basketball continued
12—Movie continued
13—Movie continued

9:30 p.m.
2—Movie continued
4—Smith and Jones continued
5—Movie continued
6—Movie continued
7—Bob Newhart Show
8—Movie continued
9—Playhouse continued
11—Basketball continued
12—Mayberry R.F.D.
13—Mancini Generation

10 p.m.
2—Movie continued
4—To be announced
5—Movie continued
6—Movie continued
7—Mission: Impossible
8—Movie continued
9—Actor's Choice—Special
11—Adventurer
12—Mission: Impossible
13—Golddiggers

10:30 p.m.
2—Movie continued
4—To be announced
5—Movie continued
6—To Be Announced
7—Mission: Impossible
8—Movie continued
9—Special continued
11—Protectors
12—Mission: Impossible
13—Movie: I've Lived Before

11 p.m.
2—News
4—News
5—News; Movie: Is Paris Burning?
6—News; Movie: They Might Be Giants
7—Movie: Legend of Lylah Clare
8—News
11—Roller Derby
12—Movie: Sodom and Gomorrah
13—Movie continued

11:30 p.m.
2—News; Comedy Bag
4—News; Movie: Wabash Avenue
5—Movie continued
6—Movie continued
7—Movie continued
8—Movie: Anatomy of a Murder
11—Roller Derby
12—Movie contined
13—Movie continued

12 midnight
2—Movie: Pit and the Pendulum
4—Movie continued
5—Movie continued
6—Movie continued
7—Movie continued
8—Movie continued
11—Sign-off
12—Movie continued
13—Movie: Tomb of Torture

12:30 a.m.
2—Movie continued
4—Movie continued
5—Movie continued
6—Movie continued
7—Movie continued
8—Movie continued
12—Movie continued
13—Movie continued

Saturday Primetime, Sports, Movies

PICK OF THE DAY

8:30 a.m. — The Superstar Movie cartoon series turns to Dickens with part one of Oliver Twist and the Artful Dodger. Part two next week — 4.

10:00 — CTV clears five hours for a global service report from the religious organization World Literature Crusade — 8.

1:00 p.m. — Children's Film Festival: Tiko and the Shark — 7, 12.

3:00 — Children's Cinema completes the two-part story The Magic Kite — 2, 6.

4:30 — This Is Your Life, Pearl Bailey — 11. 7:00 — PBS repeats a music hour by The First Edition — 9.

8:00 — Edith finds her pen pals are swingers on All in the Family — 7; a half-hour program by folk singer Jack Elliott — 9.

9:00 — Playhouse New York gives its stage to the graduates of Juilliard school's first four-year drama course — 9.

SATURDAY SPORTS

10:00 a.m. — Sixth game of baseball's world series, if necessary, is possible now or at this time Sunday—2, 5, 6.

4:30 — CTV Wide World of Sports has jumping horses and lumberjacks — 8; ABC's version lists stock cars and lumberjacks—4.

5:00 — NHL hockey, Vancouver at Montreal — 2, 6.

5:30 — University of Puget Sound football begins a new season with Lewis and Clark the visitors — 11.

6:00 — College football, Arkansas at Texas—4.

8:00 — NBA basketball, Seattle at Phoenix — 11.

SATURDAY MOVIES

11:00 a.m. — Willie and Joe Back at the Front (1952 war comedy), Tom Ewell, Harvey Lembeck. Fair to poor — 13.

2:30 noon — Down to the Sea in Ships (1949 adventure), Richard Widmark, Lionel Barrymore. Fair — 11.

1:00 p.m. — Devil's Canyon (1953 western), Dale Robertson. Fair — 2.

1:00 — Steel Claw (1961 outdoors action, color), George Montgomery. Poor — 13.

2:30 — Gunfight at Red Sands (1965 western dubber, color). Poor — 7.

2:30 — Wee Willie Winkie (1937 Shirley Temple). Fair — 11.

4:11 — Apache Uprising (1965 western, color), Rory Calhoun, Corinne Calvet. Fair — 5.

4:00 — Tumbleweed (1954 Audie Murphy action, color). Fair — 13.

6:30 — Ballad of Andy Crocker (1967 Vietnam-veteran drama, color), Lee Majors, Joey Heatherton. Fair — 7.

7:30 — Take Her, She's Mine (1963 romanticomedy, color), James Stewart, Sandra Dee. Fair — 12.

7:30 — Romeo and Juliet (1967 Italian dubber, color). Fair — 13.

8:00 — Inherit the Wind (1960 Scopes trial), Fredric March, Spencer Tracy, Gene Kelly, Florence Eldridge. Excellent — 6.

9:00 — Return of the Seven (1966 western sequel, color), Yul Brynner. Fair—2.

9:00 — Fools' Parade (1971 suspense, color), James Stewart, George Kennedy, Anne Baxter. Fair — 5.

9:00 — They Might Be Giants (1971 contemporary comedy-drama, color), George Scott, Joanne Woodward, Jack Gilford. Fairly good — 8.

10:30 — I've Lived Before (1956 ESP), Jock Mahoney. Poor — 13.

11:00 — Legend of Lylah Clare (1969 movie-star drama, color), Kim Novak, Peter Finch. Fair — 7.

11:00 — Sodom and Gomorrah (1963 Biblical spectacle, color), Stewart Granger, Anouk Aimee. Good special effects — 12.

11:15 — Is Paris Burning? (1966 war drama), Gert Frobe, Orson Welles, Leslie Caron, Tony Perkins, many more cameos. Very good — 5.

11:15 — They Might Be Giants (see 9:00) — 6.

11:30 — Anatomy of a Murder (1959 courtroom drama), James Stewart, Lee Remick, Ben Gazzara. Very good — 8.

11:45 — Wabash Avenue (1950 musical, color), Betty Grable, Victor Mature. Fair — 4.

12:00 — Tomb of Torture (1965 chiller). Poor — 13.

12:10 — Pit and the Pendulum (1961 Edgar Allen Poe-chiller, color). Fairly good — 2.

Temple

CABLE 10 CABLEVISION

VICTORIA'S Community Channel

7 P.M. to 10 P.M.

Monday, Oct. 23rd through Friday, Oct. 27th

TIME	MONDAY	TUESDAY	WEDNESDAY	THURSDAY	FRIDAY
7:00	LADIES FIRST Belgian Crystal	THE ISLAND HOBBYIST "Violin Making" —Virginia Adrian	ARCHITEC. CLIN. "World Architecture and Victoria"	FLORAL CREATIONS —Rosemary Wormald	ARTS CALENDAR "Arts & Craft Show" —Arts Council
7:30	LADIES (con't) —Daphne Goode	CHESS FOR BEGINNERS Cyril Large	CLINIC (con't) Mod Ben Levinson —Arch. Inst of British Columbia	YOU & THE LAW "Halloween Safety" —Saanich Police Dep't.	PEOPLE HELPING PEOPLE "Chest Agencies & Open Phone Lines"
8:00	TOMORROW—TODAY and AGRICULTURE TODAY	VICTORIA OUTDOORSMEN "Sailing" —Mike Watton	INTER. RUGBY "Lions vs All Blacks" —N.Z. Government	CAN. FORCES PACIFIC Mod: Major Derek Bamford C.F.B. Esquimalt	PEOPLE (con't) Mod: Judy Nyquist —Community Chest
8:30	NATURE'S BEST "Wood Duck's World"	PROJECT TRAVEL "Touring Japan"	CABLE TEN FORUM "Federal Candidates for Esquimalt/Saanich"	CABLE TEN FORUM "Federal Candidates for Victoria"	N.F.B. PRESENTS "The Eskimo: Fight For Life"
9:00	JR. CHAMBER FORUM "Capital Issues: Open Phone Lines" "United Appeal Auction"	OUTLOOK Toast Mistresses	FORUM (con't) Chairman: Dan Parker	CABLE TEN FORUM (con't) Chairman: Gordon Boyd	N.F.B. (con't) —60 Min.—Nat. Film Board
9:30	FORUM (con't) —Jr. Chamber of Commerce	OUTLOOK (con't) —Helen Beirnes	FORUM (con't) —Open Phone Lines Jr. Chamber of Commerce	FORUM (con't) —Open Phone Lines —Jr. Chamber of Commerce	U.N. ACHIEVEMENTS "Unesco" —VIC. Branch of U.N.

NEVER MISS ANOTHER CALL

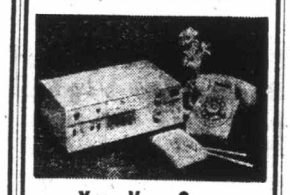

Your Very Own Answering Service

RECORD-O-FONE

382-9134 ANYTIME

ROSSON ENTERPRISES LTD.

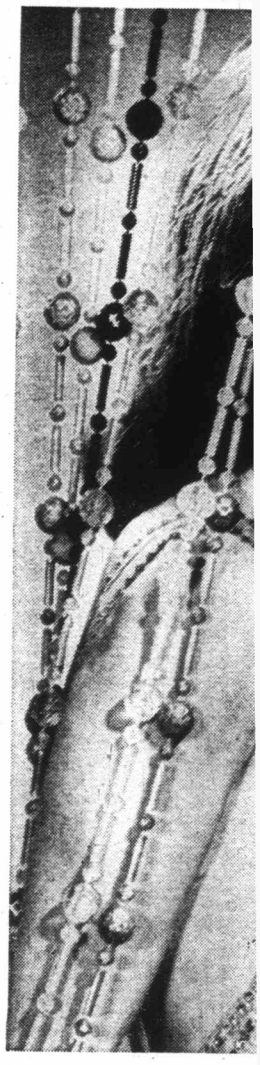

NBC IS WORKING the 1
strenuously in its hardboil
eye series Banyon (10 p.
on Channel 5) and the pr
parently felt a torch sin

Viking Chief

Centre of the biggest 1972 trade in NFL football, Minnesota quarterback Fran Tarkenton is getting a lot of air time on the ABC Monday night series of NFL games. At 7 p.m. Monday on Channel 4, Tarkenton will lead the Vikings onto Soldier Field at Chicago against the Bears as one of the top five passers and top 20 active rushers in the league.

NBC IS WORKING the 1930s pretty strenuously in its hardboiled private-eye series Banyon (10 p.m. Fridays on Channel 5) and the producers apparently felt a torch singer was a must in the regular cast. Julie Gregg is the lady who portrays singer Abby Graham and, while she doesn't have much to say, she looks good doing it.

Rent or Rent to Own COLOR TV

TV

TV

ZENITH
FLEETWOOD
PHILCO
PANASONIC
HITACHI

STEREO Hi Fi

STEREO Hi Fi

$20.00 A MONTH

1972 COLOR TV SETS
As Low as $16.00* per month

IMMEDIATE DELIVERY
CALL NOW
385-2435

24 HOUR TELEPHONE SERVICE

STEREO and Components
As low as $8.00* per month

1821 COOK ST.
Open Friday 'til 9

mais

CALL 385-2435
For TV or Stereo Rental Information

Furniture and Appliances
"We do sell for LESS . . . out of the high rent district."

Sunday, October 22

8 a.m.
4—This Is The Life
5—John Leffler; Davy
6—Old-Time Gospel Hour
7—Day of Discovery
8—Sacred Heart; Living Word
12—Day of Discovery

8:30 a.m.
4—Across the Fence
5—Gardening
6—Old-Time Gospel Hour
7—Oral Roberts
8—Niven Miller
11—News; Sports (8:45)
12—Channel 12 Preview
13—Revival Fires

9 a.m.
2—French Program
4—Brainsville
5—Pro Ball this Week
6—Garner Ted Armstrong
7—Tabernacle Choir
8—Garner Ted Armstrong
11—Old Time Gospel Hour
12—Anchor
13—Religion

9:30 a.m.
2—French Program
5—Pro Ball This Week
6—It Is Written
7—Pre-Game Football Show
8—It is Written
11—Gospel Hour
12—Pre-Game Football Show
13—Gospel Theatre

10 a.m.
2—Baseball (possibly)
4—Curiosity Shop
5—Baseball or NFL: Balt. at N.Y. Jets
6—Baseball (or Oral Roberts)
7—Football: St. Louis at N.Y.
8—Oral Roberts
11—All American Kids
12—Football: St. Louis at N.Y.
13—Movie: Prince Who Was A Thief

10:30 a.m.
2—Wild Kingdom
4—Curiosity Shop
5—Football continued
6—Niven Miller
7—Football continued
8—Album TV
11—Hour of Power
12—Football continued
13—Movie continued

ALL TIMES ARE LOCAL

CHANNELS RESERVE RIGHT TO MAKE LAST-MINUTE CHANGES

11 a.m.
2—Football: Cleveland at Houston
4—Bullwinkle
5—Football continued
6—Football: Cleveland at Houston
7—Football continued
8—Crossroads
11—Hour of Power
12—Football continued
13—Movie continued

11:30 a.m.
2—Football continued
4—Make a Wish
5—Football continued
6—Football continued
7—Football continued
8—Movie: Three's A Crowd
11—Black Views
12—Football continued
13—Movie continued

12 noon
2—Football continued
4—College Football Highlights
5—Football continued
6—Football continued
7—Football continued
8—Movie continued
11—It Is Written
12—Football continued
13—Movie: Twenty Brave Men

12:30 p.m.
2—Football continued
4—College Football Highlights
5—Football continued
6—Football continued
7—Football continued
8—Movie continued
11—Rex Humbard
12—Football continued
13—Movie continued

1 p.m.
2—Football continued
4—Issues and Answers
5—Football: Denver at Oakland
6—Football continued
7—Football: New Orleans at S.F.
8—Football: Sask. at Edmonton
11—Rex Humbard
12—Football: New Orleans at S.F.
13—Movie continued

1:30 p.m.
2—Football continued
4—Issues and Answers
5—Football continued
6—Football continued
7—Football continued
8—Football continued
11—Believe in Miracles
12—Football continued
13—Movie continued

2 p.m.
2—World Tennis
4—Election Preview
5—Football continued
6—Faith To Live By
7—Football continued
8—Football continued
11—Voice of Calvary
12—Football continued
13—Movie: Last of the Few

2:30 p.m.
2—Tennis continued
4—Action: Inner City
5—Football continued
6—Movie: Three's a Crowd
7—Football continued
8—Football continued
11—Laredo
12—Football continued
13—Movie continued

3 p.m.
2—Tennis continued
4—Nashville Music
5—Football continued
6—Movie continued
7—Football continued
8—Football continued
11—Laredo continued
12—Football continued
13—Movie continued

3:30 p.m.
2—News People; Gardening
4—Car and Track
5—Football continued
6—Movie continued
7—Football continued
8—Horse Race — Special
11—Victory at Sea
12—Football continued
13—Superman

4 p.m.
2—Dollars and Sense
4—The Rookies
5—Cougar Football
6—Dollars and Sense
7—Audubon Wildlife
8—Horst Koehler
9—Sesame Street
11—Movie: Wake of the Red Witch
12—Cartoons
13—Movie: Magic Town

4:30 p.m.
2—Country Canada
4—Rookies continued
5—Cougar Football
6—Country Canada
7—Face the Nation
8—Question Period
9—Sesame Street
11—Movie continued
12—Cartoons
13—Movie continued

5 p.m.
2—Music To See
4—Husky Football
5—Daktari
6—Music To See
7—Adventure Movie
8—Untamed World
9—Mister Rogers
11—Movie continued
12—Carol Burnett
13—Movie continued

5:30 p.m.
2—Hymn Sing
4—Football continued
5—Daktari
6—Sports Quiz
7—Movie continued
8—Sports Quiz
9—Electric Company
11—Movie continued
12—Carol Burnett
13—Virginian

6 p.m.
2—World of Disney
4—Challenge
5—News
6—News
7—Movie continued
8—News
9—Zoom
11—Movie: The Mountain
12—Perry Mason
13—Virginian continued

6:30 p.m.
2—World of Disney
4—News
5—Meet the Press
6—Don Messer
7—Movie continued
8—Don Messer
9—International Performance
11—Movie continued
12—Perry Mason
13—Virginian continued

7 p.m.
2—Beachcombers
4—UFO
5—Wild Kingdom
6—Beachcombers
7—Top of the Month — Special
8—Sandy Duncan
9—Performance continued
11—Movie continued
12—Sonny and Cher
13—Jonathan Winters Show

7:30 p.m.
2—Anna and the King
4—UFO
5—Disney
6—Anna and the King
7—Anna and the King
8—British Empire
9—Just Generation
11—Movie continued
12—Sonny and Cher
13—Movie: Ghost and Mrs. Muir

8 p.m.
2—Julie Andrews
4—FBI
5—Disney
6—Julie Andrews
7—M-A-S-H
8—British Empire continued
9—Family Game
11—Movie continued
12—M-A-S-H
13—Movie continued

8:30 p.m.
2—Julie Andrews continued
4—FBI
5—McMillan and Wife
6—Julie Andrews continued
7—Sandy Duncan
8—Kreskin
9—French Chef
11—Notre Dame Highlights
12—Protectors
13—Movie continued

9 p.m.
2—Sunday at Nine
4—Movie: Adventurers
5—McMillan continued
6—Sunday at Nine
7—Dick Van Dyke
8—Mannix
9—Masterpiece Theatre
11—Notre Dame Highlights
12—Movie: Splendor in the Grass
13—Movie continued

9:30 p.m.
2—Sunday at Nine
4—Movie continued
5—McMillan continued
6—Sunday at Nine
7—Mannix
8—Mannix continued
9—Masterpiece Theatre
11—Scenario of the 70s
12—Movie continued
13—Tom Jones

10 p.m.
2—Weekend
4—Movie continued
5—Night Gallery
6—Weekend
7—Mannix continued
8—W5
9—Firing Line
11—Door to Life
12—Movie continued
13—Tom Jones continued

10:30 p.m.
2—Weekend continued
4—Movie continued
5—News
6—Weekend continued
7—On the Buses
8—W5 continued
9—Firing Line continued
11—Garner Ted Armstrong
12—Movie continued
13—Soul Street

11 p.m.
2—News
4—Movie continued
5—Thriller
6—News; Movie: Anatomy of a Murder
7—News
8—News
9—News
11—News
12—Movie continued; News
13—Soul Street

11:30 p.m.
2—Movie: Practically Yours
4—Movie continued
5—Thriller continued
6—Movie continued
7—Movie: Mister Buddwing
8—Journal International
11—Sign-Off
12—Movie: Mister Buddwing
13—News: Sign-off

12:00 midnight
2—Movie continued
4—Movie; News
6—Movie continued
7—Movie continued
8—Wrestling (11:45)
12—Movie continued

12:30 a.m.
2—Movie continued
4—Movie: My Blue Heaven (12:45)
6—Movie continued
7—Movie continued
8—Wrestling
12—Movie continued

Sunday Primetime, Movies

PICK OF THE DAY

10:00 a.m. — Seventh game of baseball's world series if necessary, is possible at this time or at 5 p.m. — 2, 5, 6.

5:00 p.m. — Music to See: Le Groupe Baroque de Montreal and Shostakovitch music—2.

6:00 — World of Disney starts the three-part First War balloon adventure High Flying Spy with Darren McGavin, Stu Whitman — 2.

6:30 — International Performance repeats the French broadcasting network orchestra concert with Martha Argerich and the Tchaikovsky piano concerto. Plus Wagner's Tristan and Isolde music — 9.

7:00 — Top of the Month is a series of specials about the month itself, in this case October. With Tony Randall, Lorne Greene — 7.

7:30 — Disney again (see 6:00) — 5; the British Empire series has Canada as a topic for he first time — 8.

8:00 — It's ladies' night for Julie Andrews, Phyllis Diller and Diahann Carroll — 2, 6; the Family Game attempts to show how a young revolutionary can change— 9.

8:30 — Mystery Movie is more Wife than McMillan — 5.

9:00 — Sunday at Nine dramatizes the insulin discoverers Banting and Best — 2, 6; fourth episode of Vanity Fair — 9.

BIX PAINT VARNISH REMOVING
We Strip — You Finish
SPECIALTY FINISHERS
382-4612

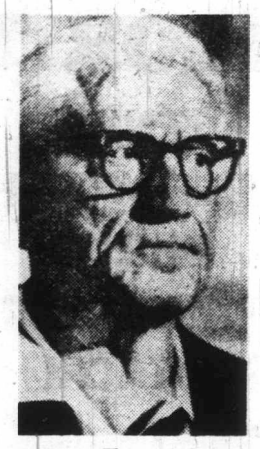

Tracy

Remick

10:00 — More from Weekend — 2, 6; and from CTV's W5 series — 8; William Buckley's scheduled topic is abortion — 9.

10:30 — On the Buses brings back The Snake Charmer—7.

SUNDAY SPORTS

10:00 a.m. — Sixth game of baseball's world series at Cincinnati — 2, 5, 6; or NFL football, Baltimore at New York Jets — 5; more NFL, St. Louis at New York Giants — 7, 12.

11:00 — Maybe more NFL, Cleveland at Houston — 2, 6.

1:00 p.m. — NFL, Denver at Oakland — 5; NFL, New Orleans at San Francisco — 7, 12; CFL football, Saskatchewan at Edmonton — 8.

1:30 — Men's singles finals at a world tennis event in Vancouver—2.

3:30 — The Canadian International Championship horse race — 8.

SUNDAY MOVIES

10:00 a.m. — The Prince Who Was a Thief (1951 Arabian adventure, color), Tony Curtis. Poor — 13.

11:30 — Three's a Crowd (1969 bigamy comedy, color), Larry Hagman, Harvey Korman. Fair — 8.

12:00 noon — Twenty Brave Men (1960 war-drama dubber). Fair — 13.

2:00 p.m.—Last of the Few (1964 documentary on South African game parks, color), Glynis Johns. Good — 13.

2:30 — Three's a Crowd (see 11:30 a.m.) — 6.

4:00 — Wake of the Red Witch (1948 John Wayne). Fair to poor — 11.

4:00 — Magic Town (1947 polls comedy), James Stewart, Jane Wyman. Fair to poor — 13.

5:00 — Tarzan's Deadly Silence (1965 Ron Ely, color). Fair — 7.

6:00 — The Mountain (1956 plane-wreck drama, color), Spencer Tracy, Robert Wagner. r — 11.

7:30 The Ghost and Mrs. Muir (1947 original), Rex Harrison, Gene Tierney. Good of its kind — 13.

9:00 — The Adventurers (1970 Harold Robbins intrigue, color), Candice Bergen, Bekim Fehmiu. Fair at best — 4.

9:00 — Splendor in the Grass (1961 young-love drama, color), Natalie Wood, Warren Beatty. Fair — 12.

11:15 — Anatomy of a Murder (1959 courtroom drama), James Stewart, Ben Gazzara, Lee Remick. Excellent — 6.

11:30 — Mister Buddwing (1966 amnesia suspense, color), James Garner, Jean Simmons, Suzanne Pleshette. Fair — 7, 12.

11:40 — Practically Yours (1944 romatic comedy), Fredric March, Claudette Colbert. Fair—2.

12:45 a.m. — My Blue Heaven (1950 musical, color), Betty Grable, Dan Dailey. Fair — 4.

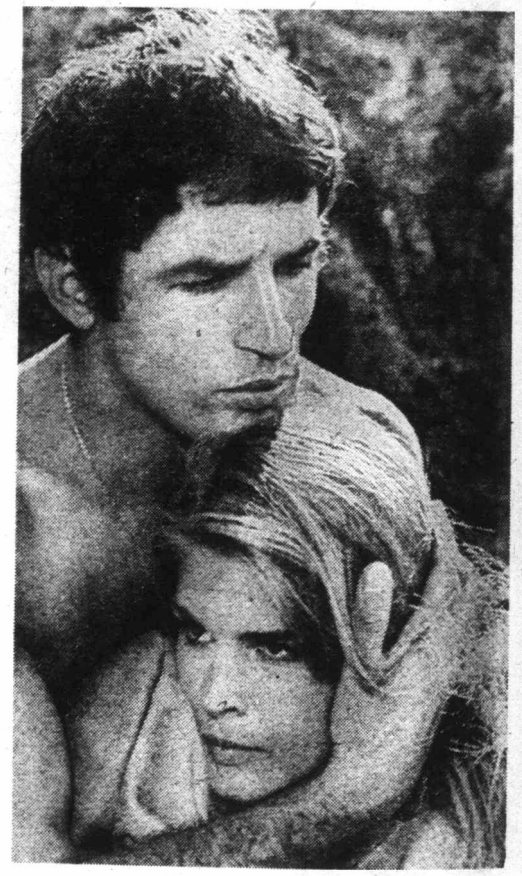

Candy's Dandy

It's Harold Robbins time on the ABC Sunday Night movie this weekend. Bekim Fehmiu and Candice Bergen will be seen in the movie version of The Adventurers, the Robbins story of international intrigue and romance. The show will start at 9 p.m. Sunday on Channel 4 and viewers are warned ABC doesn't expect to end movie and commercials until 12:15.

Conductor Henry Lewis
mezzo Marily Horne, w
the stars of the 1972 U
cert by the New Jerse
Orchestra at 8 p.m.

The Wonder Of It All

Did Emily Carr look like this when she was a young lady? Singer Catherine McKinnon (right) has been chosen to portray the young Miss Carr in The Wonder of It All, a musical comedy based on the life of the Victoria artist and scheduled for 9 p.m. Wednesday on Channels 2 and 6. Former Victorian Irenee Byatt is Miss Carr in her final years, seen here making a startling discovery during one of her painting expeditions.

UN Day Stars

Conductor Henry Lewis and his wife, mezzo Marily[illegible] Horne, will be among the stars of the 1972 UN Day Concert by the New Jersey Symphony Orchestra at 8 p.m. Tuesday on Channel 9. Music will include works of Ravel and Brahms and the lists of soloists also features the famous Spanish pianist Alicia de Larrochia.

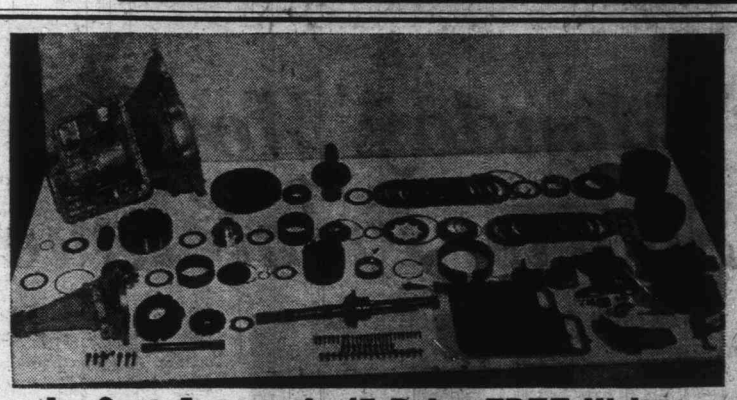

Lo-Cost Automatic 17 Point FREE Written Diagnosis Puts Your Mind at Ease

LO-COST AUTOMATIC, A LOCALLY OWNED COMPANY, HAS DESIGNED THIS FREE CHECK-UP TO SAVE YOU MONEY

1. Road Test
A qualified technician takes your car on a test run to verify the shift points at different speeds and the progressive action of your transmission in forward and reverse.

2. Oil Test
The Oil is examined carefully for level and discolouration. Do not be surprised to see him place some oil on his fingers, rubbing them together or even smelling it.

3. Visual Inspection
The inspection pan of your automatic transmission is removed for a visual inspection. We check the type and amount of residue either in the pan or on the filter.

4. Recommendation
30% do not require transmission work. 50% we recommend a service as outlined by the manufacturer of the vehicle. 20% we recommend repairs (a written estimate as to cost is supplied).

5. Time
The time it takes for a cup of coffee or a bottle of pop or browsing through a magazine—approximately 15-20 minutes.

6. Cost
It is free. We hope to be of service when you or your friend or neighbor require servicing or repairs. We welcome the careful who take advantage of our free 17 point diagnosis offer prior to purchasing a used car.

Saturday Service
Open 8 to 12 noon
Mon. to Fri., 8 to 6 p.m.

LO-COST AUTOMATIC TRANSMISSIONS
1901 Government
AT CHATHAM
388-4248

Monday, October 23

8 a.m.
4—It's Your Bet
5—Today
6—Canada A.M.
7—J. P. Patches
8—Canada A.M.
12—Cartoons

8:30 a.m.
4—This Morning
5—Today
6—Good Morning
7—Captain Kangaroo
8—Good Morning
12—Captain Kangaroo

9 a.m.
4—This Morning
5—Dinah's Place
6—Yoga
7—News
8—Yoga
11—Garner Ted Armstrong
12—Joker's Wild
13—Three Stooges

9:30 a.m.
2—Mr. Dressup
4—Movie: Green Grass of Wyoming
5—Concentration
6—Mr. Dressup
7—News
8—Trouble With Tracy
11—Price Is Right
12—Price Is Right
13—Project 13

10 a.m.
2—Schools Telecast
4—Movie continued
5—Sale of the Century
6—Schools Telecast
7—Gambit
8—Eye Bet
9—Electric Company
11—Jack LaLanne
12—Gambit
13—Project 13

10:30 a.m.
2—Giant; Helene
4—Movie continued
5—Hollywood Squares
6—Giant; Helene
7—Love of Life
8—Family Affair
11—New Zoo Revue
12—Love of Life
13—Project 13

ALL TIMES ARE LOCAL

CHANNELS RESERVE RIGHT TO MAKE LAST-MINUTE CHANGES

11 a.m.
2—Sesame Street
4—Not For Women Only
5—Jeopardy
6—Ed Allen
7—Where the Heart Is
8—Jean Cannem
11—Romper Room
12—Where the Heart Is
13—Stump the Stars

11:30 a.m.
2—Sesame Street
4—Bewitched
5—Who, What or Where
6—Hogan's Heroes
7—Search for Tomorrow
8—Jean Cannem
9—Sesame Street
11—Romper Room
12—Search for Tomorrow
13—Joanne Carson's VIP's

12 noon
2—Luncheon Date
4—Password
5—Take Time
6—Noon Show
7—News
8—News; Pete's Place
9—Sesame Street
11—Three on a Match
12—Merv Griffin
13—Movie: This is My Love

12:30 p.m.
2—Luncheon Date
4—Split Second
5—Take Time
6—Movie: Four Queens (12:45)
7—As The World Turns
8—Movie: Four Queens (12:45)
9—Successful Investing
11—Days of Our Lives
12—Merv Griffin
13—Movie continued

1 p.m.
2—Bob Switzer
4—All My Children
5—Doctors
6—Movie continued
7—Guiding Light
8—Movie continued
11—Galloping Gourmet
12—Merv Griffin
13—Movie continued

1:30 p.m.
2—Galloping Gourmet
4—Let's Make A Deal
5—Another World
6—Movie continued
7—Edge of Night
8—Movie continued
11—Crafts with Katy
12—That Girl
13—Movie continued

2 p.m.
2—Paul Bernard
4—Newlywed Game
5—Return to Peyton Place
6—Movie continued
7—Many Spendored Thing
8—Movie continued
11—Travel Film
12—Many Splendored Thing
13—Fugitive

2:30 p.m.
2—Coronation Street
4—Dating Game
5—Somerset
6—Victoria Scene
7—Secret Storm
9—Images
11—Don St. Thomas
12—Secret Storm
13—Fugitive continued

3 p.m.
2—Take 30
4—General Hospital
5—Mike Douglas
6—Take 30
7—Family Affair
8—Another World
9—Hatha Yoga
11—Tennessee Tuxedo
12—It's Your Bet
13—Three Stooges

3:30 p.m.
2—Edge of Night
4—One Life to Live
5—Mike Douglas
6—Edge of Night
7—Green Acres
8—What's the Good Word?
9—Zoom
11—Breakeman Bill
12—What's My Line?
13—Superman

4 p.m.
2—Family Court
4—Love, American Style
5—Movie: Gunfight at Comanche Creek
6—Family Court
7—Movie: Frontier Hellcat
8—Anything You Can Do
9—Sesame Street
11—Flintstones
12—Funorama
13—Tony Visco Show

4:30 p.m.
2—Drop In
4—Ponderosa
5—Movie continued
6—Drop-In
7—Movie continued
8—Flintstones
9—Sesame Street
11—Gentle Ben
12—Dr. Dpolittle
13—Tony Visco continued

5 p.m.
2—Science Workshop
4—Ponderosa
5—Movie continued
6—Beat the Clock
7—Movie continued
8—Beat the Clock
9—Mister Rogers
11—Gilligan's Island
12—My Favorite Martian
13—Tony Visco continued

5:30 p.m.
2—Get Smart
4—News
5—News
6—News
7—Movie continued
8—Hogan's Heroes
9—Electric Company
11—Eddie's Father
12—Truth or Consequences
13—F Troop

6 p.m.
2—Klahanie
4—News
5—News
6—News
7—News
8—News
9—Hodgepodge Lodge
11—Jeannie
12—To Tell the Truth
13—Name of the Game

6:30 p.m.
2—Hourglass
4—News
5—News
6—News
7—News
8—News
9—Indian Culture
11—That Girl
12—News
13—Name of the Game

7 p.m.
2—Hourglass
4—Football: Minnesota at Chicago
5—Truth or Consequences
7—Room 222
7—Audubon Theatre
8—Doris Day
9—Telecourse
10—Ladies First
11—Beverly Hillbillies
12—Hee Haw
13—Name of the Game

7:30 p.m.
2—Irish Rovers
4—Football continued
5—Parent Game
6—Adam 12
7—Young Dr. Kildare
8—Rollin'
9—Beautiful Machine
10—Ladies First
11—What's My Line?
12—Hee Haw
13—Movie: The Harness

8 p.m.
2—Partridge Family
4—Football continued
5—Laugh-In
6—Partridge Family
7—Gunsmoke
8—Odd Couple
9—Profile in Music—Special
10—Tomorrow-Agriculture
11—Dragnet
12—Gunsmoke
13—Movie continued

8:30 p.m.
2—Cannon
4—Football continued
5—Laugh-In
6—Cannon
7—Gunsmoke
8—Medical Centre
9—Special continued
10—Nature's Best
11—Merv Griffin
12—Gunsmoke
13—Movie Continued

9 p.m.
2—Cannon continued
4—Football continued
5—Movie: They Might Be Giants
6—Cannon continued
7—Here's Lucy
8—Medical Centre
9—Special continued
10—Jr. Chamber Forum
11—Merv Griffin
12—Here's Lucy
13—Movie continued

9:30 p.m.
2—This Is The Law
4—Football continued
5—Movie continued
6—This Is The Law
7—Doris Day
8—Pig and Whistle
9—Public Affairs
10—Forum continued
11—Merv Griffin
12—Journey to Unknown
13—Wrestling

10 p.m.
2—Political Talk
4—News
5—Movie continued
6—Political Talk
7—Bill Cosby
8—Ironside
9—Public Affairs continued
11—News
12—Journey to Unknown
13—Wrestling continued

10:30 p.m.
2—David Lewis—Interview
4—Movie: After the Fox
5—Movie continued
6—David Lewis—Interview
7—Cosby continued
8—Ironside continued
11—Untouchables
12—Channel 12 Special
13—Ghost and Mrs. Muir

11 p.m.
2—News
4—Movie continued
5—News
6—News
7—News
8—News
11—Untouchables
12—Rifleman
13—Virginian

11:30 p.m.
2—Movie: Out of the Past
4—Movie continued
5—Johnny Carson
6—News
7—Movie: Cutter's Trail
8—News
11—News; Sports
12—Movie: Cutter's Trail
13—Virginian continued

12 midnight
2—Movie continued
4—Movie continued
5—Johnny Carson
6—Movie: Voyage to the Universe
7—Movie continued
8—Movie: Violent Ones
12—Movie continued
13—Virginian continued

12:30 a.m.
2—Movie continued
4—Movie continued
5—Johnny Carson
6—Movie continued
7—Movie continued
8—Movie continued
13—Movie: Bright Victory

Monday Movies Sports, Primetime

PICK OF PRIMETIME

DAYTIME NOTE: Channel 13 is running The Three Stooges at 9 a.m. weekdays as well as in the afternoon.

7:00 p.m. — NFL football Minnesota at Chicago — 4; Hee Haw's guests include Dizzy Dean — 7; Ladies First with Daphne Goods — 10.

8:00 — Jean Stapleton (Edith Bunker to you) leads the Laugh-In cameo list — 5; PBS Special of the Week is a singing profile of mezzo Shirley Verette — 9.

9:00 — The Junior Chamber Forum tackles capital region issues — 10.

10:30 — David Lewis is the first in a CBC party-leader series—2, 6.

MONDAY MOVIES

9:30 a.m. — Green Grass of Wyoming (1948 horses adventure, color), Charles Coburn. Fair — 4.

12:00 noon — This Is My Love (1954 soaper), Linda Darnell, Dan Duryea. Fair to poor — 13.

12:45 — Four Queens for an Ace (1966 crime dubber, color), Sylva Koscina. Poor — 6, 8.

4:00 p.m. — Gunfight at Comanche Creek (1963 Audie Murphy action, color). Fair — 6.

Duryea

Mitchum

4:00 — Frontier Hellcat (1966 western, color), Elke Sommer, Stewart Granger. Fair — 7.

7:30 — The Harness (1971 soaper, color), Lorne Greene, Julie Sommars. Good — 13.

9:00 — They Might Be Giants (1971 contemporary comedy-drama, color), George Scott, Joanne Woodward, Jack Gilford. Fairly good — 5.

10:30 — After the Fox (1966 Peter Sellers spoof, color). Plus Victor Mature and good only because of him — 4.

11:30 — Cutter's Trail (1970 western, color), John Gavin, Joseph Cotten. Fair — 7, 12.

11:50 — Out of the Past (1947 suspense), Kirk Douglas, Robert Mitchum. Fair—2.

12:00 — Voyage to the End of the Universe (1964 sci-fi, color). Fair to poor — 6.

12:00 — The Violent Ones (1968 rape drama, color), David Carradine, Fernando Lamas. Fair—8.

12:30 — Bright Victory (1952 blind GI drama), Arthur Kennedy. Fairly good — 13.

1:35 — Blue Dahlia (1946 Alan Ladd action). Plus Veronica Lake, William Bendix but only fair— 12.

Frontier Hellcat

Swedish actress Elke Sommer stars alongside Stewart Granger in Frontier Hellcat, a 1966 western, showing on Channel 7 at 4 p.m. Monday.

Criticism Ir

Crac

By BRUCE LOWTHE

The days of controve programs on the U.S. ed tional television network over — the administratio President Nixon, after mo of warning signs, has crac down strongly on two front

First, the new presiden the government-funded poration for Public Broadc ing told stations in the work, known as the Pu Broadcasting Service, there will be what amount

Sea

Public and critics seem NBC is fated for an ea is actress Angel Tompk Harding—the lady who although not necessarily

Criticism Irks Nixon Administration

Crackdown on PBS Controversy

By BRUCE LOWTHER

The days of controversial programs on the U.S. educational television network are over — the administration of President Nixon, after months of warning signs, has cracked down strongly on two fronts.

First, the new president of the government-funded Corporation for Public Broadcasting told stations in the network, known as the Public Broadcasting Service, that there will be what amounts to more control of PBS programs by CPB.

Second and more important, the CPB board laid down a series of policies which showed how complete that control will be.

Viewers of the educational network's programs, seen on Channel 9 in this area, don't realize the network actually has had two bosses since the Public Broadcasting Act went through the U.S. Congress a decade ago.

One is CPB, which is composed of government-oppointed people and until now has confined itself mainly to getting money from the government and passing it on to PBS production centres.

The other is PBS, which is composed of the various educational stations and until now had taken the money from government and made all the decisions about what programs would be produced.

(Each PBS station makes its own decisions on local programs and raises money on its own for them.)

Programs seen on the network have been criticized since its birth. Government was unhappy about criticism of itself, station owners were unhappy about criticism of government and themselves, and the production staffs and intellectuals generally were unhappy about what they felt was a namby-pamby program schedule.

Despite the last criticism, the educational network maintained a fairly high standard in the muckraking field until the last year or two when criticism from government mounted.

Hints that Nixon might move for a crackdown piled up for months:

● Clay Whitehead, telecommunications director for the White House, said almost a year ago a strong national public-TV service should be replaced by "grassroots" programming and maybe news and public affairs should be dropped entirely, leaving them to the regular networks.

● Nixon vetoed a two-year funding proposal for CPB which had been approved by wide majorities in both the U.S. House and Senate and made appointments to the CPB board which led to the resignations of its president and chairman.

Much-Criticized

CPB was provided with $45 million for the coming year but only at the last minute, which had a big effect on schedules for the season which has just started.

Then came the appointment as CPB president of Henry Loomis, 53, a 20-year U.S. federal civil servant who is a former deputy U.S. commissioner of education and directed the much-criticized Voice of America until he quit in 1965 in disagreement with Lyndon Johnson policies.

Loomis calls himself "A strong supporter" of Nixon and started his job by meeting the PBS board and then going on closed-circuit TV to tell the PBS station managers that:

● U.S. laws are "sufficiently broad" to allow CPB to take a stronger role in network programming. In fact, CPB has to do more than review program ideas and allocate funds but must take responsibility for the programs that it funds.

Long-Range

● The CPB board may have a policy of pressing for guaranteed long-range financing but "public broadcasting has to earn full respect and confidence" before it can hope for long-term financing.

● There should not be national news shows or instant analysis on PBS and political-convention coverage needs study. In fact, there should be no controversial programs of any kind and PBS should be supplementary to the commercial networks, "the backbone of broadcasting."

At about the same time, the CPB asked all PBS stations to deliver all program proposals for the 1973-74 season by Oct. 6. This is considered most unusual in that some PBS season plans for 1972-73 remain to be made and the regular networks won't complete 1973-74 planning until late next spring.

Turned Over

A directive from CPB said the proposals will be evaluated first by CPB with assistance from PBS, then turned over to an advisory committee of CPB directors for review and then go back to the CPB board.

The corporation said it intends then to make production assignments, which means it will say who gets how much money for what shows. And it will withhold some funds to meet "the needs of the national service."

Will the White House decide those needs?

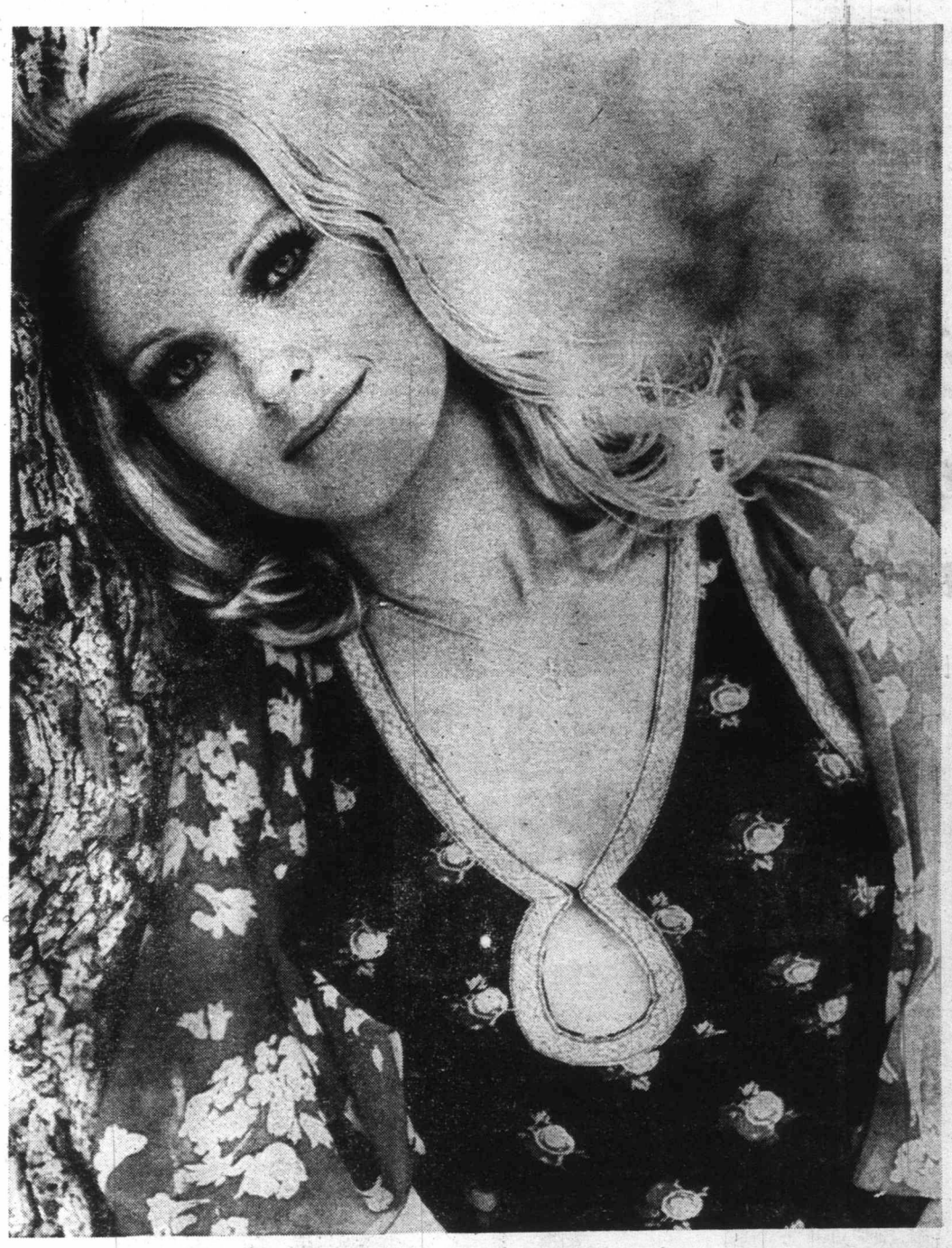

Search Gives Us Angel

Public and critics seem to agree the gimmick-laden intrigue series Search on NBC is fated for an early end. But one good thing to come out of the show is actress Angel Tompkins, whose role is that of medical monitor Gloria Harding—the lady who finds out first when the heroes' hearts pump faster although not necessarily why.

Montague BRIDGMAN Ltd.
China Crystal Gifts
811 Government St 383-0821

Imperial centre
ESSO CAR CLINIC
Here's what to do...
• Come in and get straight answers about your car's condition before winter driving stops your car cold.
• No guesswork, no obligation.
• More than 200 individual tests by specially trained experts.
• Latest electronic equipment.
• Written diagnosis and explanation on all findings.
• Knowing is better than not knowing.
• Make an appointment today.
12.95
Hillside and Shelbourne
Douglas and Finlayson
592-2455
SERVICE DEPT. OPEN
TIL 10 P.M. DAILY
(EXCEPT SUNDAY)
Esso

Tuesday, October 24

8 a.m.
4—It's Your Bet
5—Today
6—Canada A.M.
7—J. P Patches
8—Canada A.M.
12—Frisky Frolics

8:30 a.m.
4—This Morning
5—Today
6—Good Morning
7—Captain Kangaroo
8—Good Morning
12—Captain Kangaroo

9 a.m.
4—This Morning
5—Dinah Shore
6—Yoga
7—News
8—Yoga
9—Sounds; Spanish
11—Garner Ted Armstrong
12—Jokers Wild
13—Three Stooges

9:30 a.m.
2—Mr. Dressup
4—Movie: You for Me
5—Concentration
6—Mr. Dressup
7—News
8—Trouble with Tracy
9—People, Art
11—Price Is Right
12—Price Is Right
13—Project 13

10 a.m.
2—Canadian Stories
4—Movie continued
5—Sale of the Century
6—Canadian Stories
7—Gambit
8—Eye Bet
9—Electric Company
11—Jack LaLanne
12—Gambit
13—Project 13

10:30 a.m.
2—Friendly Giant; Helene
4—Movie continued
5—Hollywood Squares
6—Friendly Giant; Helene
7—Love of Life
8—Family Affair
9—Art Cart; Music
11—New Zoo Revue
12—Love of Life
13—Project 13

11 a.m.
2—Sesame Street
4—Not for Women Only
5—Jeopardy
6—Ed Allen
7—Where the Heart is
8—Jean Cannem
9—Shadowtime; Music
11—Romper Room
12—Where the Heart is
13—Stump the Stars

11:30 a.m.
2—Sesame Street
4—Bewitched
5—Who, What or Where
6—Hogan's Heroes
7—Search For Tomorrow
8—Jean Cannem
9—Sesame Street
11—Romper Room
12—Search For Tomorrow
13—Joanne Carson's VIPs

12 noon
2—Luncheon Date
4—Password
5—Take Time
6—Noon Show
7—News
8—News; Pete's Place
9—Sesame Street
11—Three on a Match
12—Merv Griffin
13—Movie: Back to God's Country

12:30 p.m.
2—Luncheon Date
4—Split Second
5—Take Time
6—Movie: Footsteps in the Fog (12:45)
7—As The World Turns
8—Movie: Footsteps in the Fog (12:45)
9—Telecourse
11—Days of Our Lives
12—Merv Griffin
13—Movie continued

1 p.m.
2—Bob Switzer
4—All My Children
5—Doctors
6—Movie continued
7—Guiding Light
8—Movie continued
9—Music Lessons
11—Galloping Gourmet
12—Merv Griffin
13—Movie continued

1:30 p.m.
2—Galloping Gourmet
4—Let's Make a Deal
5—Another World
6—Movie continued
7—Edge of Night
8—Movie continued
9—Worlds; Spanish
11—The Saint
12—That Girl
13—Movie continued

2 p.m.
2—Paul Bernard
4—Newlywed Game
5—Return To Peyton Place
6—Movie continued
7—Many Splendored Thing
8—Movie continued
9—Images, Families
11—Saint continued
12—Many Splendored Thing
13—Fugitive

2:30 p.m.
2—Coronation Street
4—Dating Game
5—Somerset
6—Victoria Scene
7—Secret Storm
8—Somerset
9—Ripples
11—Don St. Thomas
12—Secret Storm
13—Fugitive

3 p.m.
2—Take 30
4—General Hospital
5—Mike Douglas
6—Take 30
7—Family Affair
8—Another World
9—Hatha Yoga
11—Jonny Quest
12—It's Your Bet
13—Three Stooges

3:30 p.m.
2—Edge of Night
4—One Life to Live
5—Mike Douglas continued
6—Edge of Night
7—Green Acres
8—What's the Good Word?
9—Book Beat
11—Brakeman Bill
12—What's My Line?
13—Superman

4 p.m.
2—Family Court
4—Love, American Style
5—Movie: Place in the Sun
6—Family Court
7—Movie: Gidget Goes Hawaiian
8—Anything You Can Do
9—Sesame Street
11—Flintstones
12—Funorama
13—Tony Visco Show

4:30 p.m.
2—Drop-In
4—Ponderosa
5—Movie continued
6—Drop-In
7—Movie continued
8—Flintstones
9—Sesame Street
11—Gentle Ben
12—Journey to Centre of Earth
13—Tony Visco continued

5 p.m.
2—Alphabet Soup
4—Ponderosa
5—Movie continued
6—Beat the Clock
7—Movie continued
8—Beat the Clock
9—Mister Rogers
11—Gilligan's Island
12—My Favorite Martian
13—Tony Visco continued

5:30 p.m.
2—Get Smart
4—News
5—News
6—News
7—Movie continued
8—Hogan's Heroes
9—Electric Company
11—Eddie's Father
12—Truth or Consequences
13—F Troop

6 p.m.
2—Political Talk
4—News
5—News
6—News
7—News
8—News
9—Ripples, Families—Friends
11—Jeannie
12—To Tell the Truth
13—Name of the Game

6:30 p.m.
2—Hourglass
4—News
5—News
6—News
7—News
8—News
9—Telecourse
11—That Girl
12—News
13—Name of the Game

7 p.m.
2—Hourglass
4—To Tell the Truth
5—Truth or Consequences
6—Bold Ones
7—Hee Haw
8—Paul Lynde
9—Electric Company
10—Island Hobbyist
11—Beverly Hillbillies
12—Movie: Escape
13—Name of the Game

7:30 p.m.
2—Reach for the Top
4—Exploration Northwest
5—Stand Up and Cheer
6—Bold Ones
7—Hee Haw
8—Political Talk
9—French Chef
10—Chess for Beginners
11—What's My Line?
12—Movie continued
13—Movie: Ritual of Evil

8 p.m.
2—Mary Tyler Moore
4—Temperatures Rising
5—Bonanza
6—Mary Tyler Moore
7—Maude
8—Search
9—UN Day Concert—Special
10—Victoria Outdoorsman
11—Dragnet
12—Movie continued
13—Movie continued

8:30 p.m.
2—Flip Wilson
4—Movie: Short Walk to Daylight
5—Bonanza
6—Flip Wilson
7—Hawaii Five-O
8—Search continued
9—Special continued
10—Project Travel
11—Merv Griffin
12—Hawaii-Five-O
13—Movie continued

9 p.m.
2—Flip Wilson continued
4—Movie continued
5—Bold Ones
6—Flip Wilson continued
7—Hawaii-Five-O
8—Night Gallery
9—Special continued
10—Outlook
11—Merv Griffin
12—Hawaii-Five-O
13—Movie continued

9:30 p.m.
2—Front Page Challenge
4—Movie continued
5—Bold Ones
6—Front Page Challenge
7—Of Thee I Sing—Special
8—Pierre Trudeau—Interview
9—Special continued
10—Outlook
11—Merv Griffin
12—Father, Dear Father
13—Persuaders

10 p.m.
2—Campaign Report
4—Marcus Welby, M.D.
5—NBC News Special
6—Campaign Report
7—Special continued
8—Interview continued
9—State Candidates
11—News
12—Bob Newhart
13—Persuaders

10:30 p.m.
2—Interview: Robert Stanfield
4—Marcus Welby continued
5—Special continued
6—Interview: Robert Stanfield
7—Special continued
8—Ian Tyson
11—Untouchables
12—Bill Cosby
13—Ghost and Mrs. Muir

11 p.m.
2—News
4—News
5—News
6—News
7—News
8—News
11—Untouchables
12—Bill Cosby continued
13—Virginian

11:30 p.m.
2—Movie: Slaves
4—Dick Cavett
5—Johnny Carson
6—News
7—Movie: Torch Song
8—News
11—News; Sports
12—Movie: Torch Song
13—Virginian continued

12 Midnight
2—Movie continued
4—Dick Cavett
5—Johnny Carson
6—Movie: Fool Killer
7—Movie continued
8—Movie: Fool Killer
12—Movie continued
13—Virginian continued

12:30 a.m.
2—Movie continued
4—Dick Cavett
5—Johnny Carson
6—Movie continued
7—Movie continued
8—Movie continued
12—Movie Continued
13—Movie: Corvette K-225

ALL TIMES ARE LOCAL

CHANNELS RESERVE RIGHT TO MAKE LAST-MINUTE CHANGES

Tuesday Movies, Sports, Primetime

TUESDAY, OCT. 24
PICK OF PRIMETIME

7:00 p.m. — Virginia Adrian and the Island Hobbyist program look at violin making—10; Dizzy Dean visits Hee Haw—7.

7:30 — Chess for Beginners with Cyril Large—10.

8:00—The 1972 UN Day concert features the New Jersey symphony orchestra, mezzo Marilyn Horne, pianist Alicia de Larrochia and music by Ravel, Brahms and Lutaslawski—9; Victoria Outdoorsman, sailing with Mike Watton—10.

8:30—Flip Wilson's guests should be David Steinberg and the Jackson Five—2, 6.

9:00—Helen Biernes and the Outlook program—10.

9:30 — CBS shows the 1932 Gershwin's "presidential" musical Of Thee I Sing with Carroll O'Connor, Jack Gilford, Cloris Leachman and Michelle Lee. Only fair—7; a one-hour Trudeau press conference replaces Marcus Welby, which will be seen at 7 p.m. Wednesday—8.

10:00—NBC interviews a 29-year-old woman who was 15 when she was jailed for life—5.

10:30—Third in the CBC party-leader series features Robert Stanfield—2, 6.

TUESDAY MOVIES

9:30 a.m. — You for Me (1952 romanticomedy), Peter Lawford. Fair—4.

Crawford

12:00 noon — Back to God's Country (1954 outdoors adventure), Rock Hudson, Steve Cochran. Fair to poor—13.

12:45—Footsteps in the Fog (1955 nasty-people drama), Stewart Granger, Jean Simmons. Fairly good—6, 8.

4:00 — A Place in the Sun (1951 American tragedy), Montgomery Clift, Liz Taylor. Part one now, part two in 24 hours and both good—5.

4:00—Gidget Goes Hawaiian (1961 Deborah Walley, color). Plus James Darren, Carl Reiner and fair—7.

7:00—Escape (1971 suspense, color), Christopher George, Gloria Grahame. Fair—12.

7:30 — Ritual of Evil (1969 chiller, color), Louis Jourdan. Fair—13.

8:30—Short Walk to Daylight (new trapped-in-subway drama, color), James Brolin, Don Mitchell, many more. Could be good—4.

11:30—Torch Song (1953 Joan Crawford soaper, color). Fair—7, 12.

11:50 — Slaves (1969 interracial adventure-drama, color), Stephen Boyd, Dianne Warwick. Fair—2.

12:00—Fool Killer (1965 adventure-suspense), Tony Perkins, Eddie Albert, Jr. Unusual but good—6, 8.

12:30 a.m.—Corvette K-225 (1943 war action), Randolph Scott. Fair to poor—13.

1:35—Double Indemnity (1944 perfect-crime suspense), Barbara Stanwyck, Fred MacMurray, Edward G. Robinson. Very good—12.

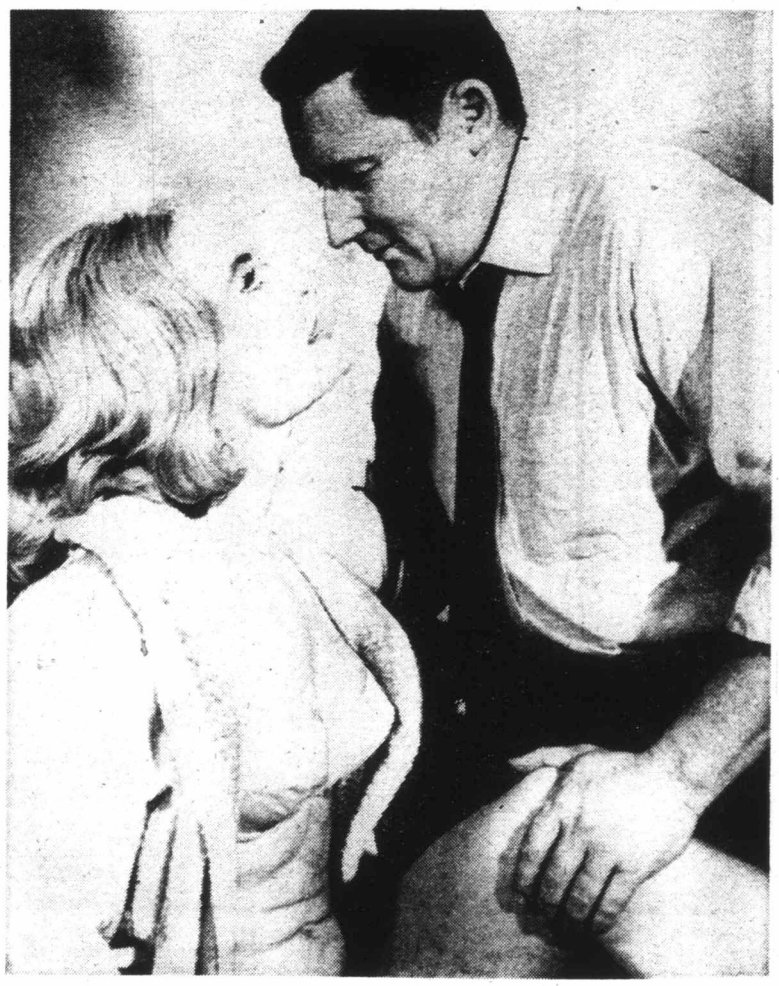

BRITISH ACTRESS Shirley Eaton was gilded to death in the James Bond movie Goldfinger. Asked about the paint job Shirley said: "Makeup artist Paul Rabager painted me four times before the scene was completed. It took him about 25 minutes to slap on each coat. He was as impersonal about gilding me as if he was painting a barn."

Sun Never Sets

Sacked

By WAYNE WARGA
Colonist-Los Angeles Times Service

HOLLYWOOD — There is an adage about film-making — shared exclusively by creative people — which states that film-makers impose art on an essentially industrial process. At Hanna-Barbera Productions, home of the Saturday morning television monopoly, the adage is reversed: the industrial process is imposed on the arcane art of animation.

It was at Hanna-Barbera where the term "limited animation" came into being. Limited animation saves vast amounts of money by paring down the essential to an absolute minimum. Perhaps the best explanation of the process, in the linear style of written words: Hanna-Barbera celebrated its 15th birthday this summer and, were they animating this happy occasion, it would come out something like this: H P Y B R T D Y. Letters are missing but the message is clear.

Economy Drive

William Hanna and Joseph Barbera met 35 years ago in the now extinct animation department at MGM. While there, they created the enormously successful Tom and Jerry series. In 1957, in an economy drive, MGM discharged them. The two men then pooled their resources — some 5,000 dollars — and formed Hanna-Barbera Productions.

They went after the television market which was then virtually virgin territory for

p.m.
eport
by, M.D.
Special
eport
inued
ntinued
lates

0 p.m.
obert Stanfield
by continued
inued
obert Stanfield
inued

rs. Muir

p.m.

ntinued

0 p.m.
s
on
Song
s
Song
tinued

idnight
ued
on
Killer
ued
Killer
ued
tinued

a.m.
ued

n
ued
ued
ued
ued
tte K-225

was completed.
inutes to slap
as impersonal
he was paint-

Sun Never Sets on Hanna-Barbera

Sacked Cartoonists Make Millions

By WAYNE WARGA
Colonist-Los Angeles Times Service

HOLLYWOOD — There is an adage about film-making — shared exclusively by creative people — which states that film-makers impose art on an essentially industrial process. At Hanna-Barbera Productions, home of the Saturday morning television monopoly, the adage is reversed: the industrial process is imposed on the arcane art of animation.

It was at Hanna-Barbera where the term "limited animation" came into being. Limited animation saves vast amounts of money by paring down the essential to an absolute minimum. Perhaps the best explanation of the process, in the linear style of written words: Hanna-Barbera celebrated its 15th birthday this summer and, were they animating this happy occasion, it would come out something like this: H P Y B R T D Y. Letters are missing but the message is clear.

Economy Drive

William Hanna and Joseph Barbera met 35 years ago in the now extinct animation department at MGM. While there, they created the enormously successful Tom and Jerry series. In 1957, in an economy drive, MGM discharged them. The two men then pooled their resources — some 5,000 dollars — and formed Hanna-Barbera Productions.

They went after the television market which was then virtually virgin territory for animation. Their first series was called Rough and Ready and it was neither a success nor a failure. It was, however, encouraging enough so that a second series was created. This was called Huckleberry Hound.

Took Off

"That," says Joe Barbera, "Was the start of it all. It really took off. There was a character in Huckleberry named Yogi Bear. Yogi attracted the most attention, so we spun him off in his own series. After that came The Flintstones.

"Everthing we've done is still on the air somewhere. Someone said the sun never sets on Hanna-Barbera and I guess it's true. We are syndicated literally all over the world.

"Flintstones was a first — the first animated series in prime time. I frankly felt hurt when it wasn't included in the 25th anniversary of television specials. After all, it made television history. And now Pebbles and Bam-Bam, their little children, are teen-agers on NBC 10 years later. They're not really old enough to be teen-agers, but television makes people grow up faster."

Tripled Sales

And grow up bigger. In 1968 the Taft Broadcasting Corp., looking to diversify, bought Hanna-Barbera Productions and the services of its founders for $12 million. This year, in their 15th season of television, they tripled their sales to network television. Such are the clever economics at Hanna-Barbera that while the number of shows tripled, the budget merely doubled to $12 million.

Once again they are in prime-time. This time with Wait Till Your Father Gets Home, a thinly drawn copy of All in the Family which makes up for what it lacks in animation with some highly energetic writing.

Meanwhile, the company is putting the finishing touches on its first feature film. It is the beloved E. B. White novel, Charlotte's Web, and it will be released worldwide at Christmas, but not in the United States until Easter. Hanna-Barbera is co-producing the project with Edgar Bronfman's Sagittarius Productions. It was Bronfman who somehow convinced E. B. white, a hold-out for 15 years, to sell the property.

Barbera, a swarthy, handsome man who speaks in a near whisper, is in charge of generating projects. He is also a community activist, serving as president of the Greek Theatre Assn. His partner, William Hanna, is a pleasant man with a wavy gray mane. He is as private as Barbera is public. He gives few interviews and confines his extracurricular activity to his yacht and a passion for Barbershop quartets.

New Projects

"Right now I'm working on 24 new projects for Saturday morning television," Barbera says.

"And let me tell you it's something. We have a Xerox-type production line now. Previously every drawing had to be done by hand, but now we can photograph them onto a cell. With all the red lights and machines, the place looks like Dante's Inferno."

Presently there are 600 people working in the company's cramped headquarters.

"We're working around the clock, but we'll slow down by Christmas. The business is seasonal and unfortunately ends just before the holidays, which I really don't like. We hope to start a feature so we can keep as many people working as possible. I personally want to see people employed all year."

Taft Broadcasting has opened King's Park near Cincinnati, a kind of mini-Disney world. When the company was looking into the amusement park business, they consulted the late Roy Disney, who said the best available park was in their corporate hometown, Cincinnati. It is now open and, along with rides and other attractions, there is a wide flat building resembling a television set called "The Happy Kingdom of Hanna-Barbera, and featuring, of course, all the Hanna-Barbera characters. A second park is being built in Virginia and, Barbera says, "it will feature even more of our characters and thinking."

Film Library

The company is also in the business of making industrial films, commercial films, educational films and — what with all this film to sell — syndication. They also maintain a busy sales and merchandising department

Yogi Bear: start of it all

Social Climbing

Quick-witted social-climber Becky Sharp is played by pert British actress Susan Hampshire in the five-part PBS version of Thackeray's Vanity Fair showing on Masterpiece Theatre. In this scene Becky's actions prompt laughter from Miss Crawley played by Barbara Coupar.

TV SERVICE GUIDE

Have Your TV Serviced by a TELEVISION SPECIALTY STORE
CITY CENTRE TV
University Heights Centre
OPEN DAILY 10 a.m. - 10 p.m.
477-6971

EATON'S
Television and Appliance Repair
Dial 382-7141,
Ask for Appliance Repairs.

Electrohome Factory Service
For All Electrohome Products
385-3384
2533 Government

TELE-TECH SERVICES
SERVICE DEPOT FOR:
• Westinghouse • G.E. • Zenith • Sanyo • JVC • Nivico • Kenwood and all other makes.
1202 WHARF ST.
385-6783

"color TV specialists"
RCA SERVICE
2661 DOUGLAS
382 - 8141

Simpsons-Sears
TV REPAIRS
388-9111 For Free Pick-Up & Delivery
Charge It on your Simpsons-Sears All Purpose Account.

BUTLER BROTHERS
Sales and Service
ADMIRAL AUTHORIZED PARTS DEPOT — COLOR AND BLACK AND WHITE
Zenith — Admiral
3396 Douglas St.
383-1511 383-2961

TELEVISION SERVICE CENTRE
1014 Cook St. at Fort
383-6083
• LEAVE IT AT OUR STORE IN THE MORNING.
• PICK IT UP IN THE AFTERNOON. COLOR OR BLACK AND WHITE.
• SAME DAY IN-HOME SERVICE.

Wednesday, October 25

8 a.m.
4—It's Your Bet
5—Today
6—Canada A.M.
7—J. P. Patches
8—Canada A.M.
12—Frisky Frolics

8:30 a.m.
4—This Morning
5—Today
6—Good Morning
7—Captain Kangaroo
8—Good Morning
12—Captain Kangaroo

9 a.m.
4—This Morning
5—Dinah Shore
6—Yoga
7—News
8—Yoga
9—Ripples; M for Music
11—Garner Ted Armstrong
12—Joker's Wild
13—Three Stooges

9:30 a.m.
2—Mr. Dressup
4—Movie: Mother Didn't Tell Me
5—Concentration
6—Flintstones
7—News
8—Trouble With Tracy
9—You and Eye
11—Price Is Right
12—Price Is Right
13—Project 13

10 a.m.
2—Schools Telecast
4—Movie continued
5—Sale of the Century
6—Schools Telecast
7—Gambit
8—Eye Bet
9—Electric Company
11—Jack LaLanne
12—Gambit
13—Project 13

10:30 a.m.
2—Giant; Helene
4—Movie continued
5—Hollywood Squares
6—Giant; Helene
7—Love of Life
8—Family Affair
9—Music; Reaching Out
11—New Zoo Revue
12—Love of Life
13—Bee Beyer

ALL TIMES ARE LOCAL

CHANNELS RESERVE RIGHT TO MAKE LAST-MINUTE CHANGES

11 a.m.
2—Sesame Street
4—Not For Women Only
5—Jeopardy
6—Ed Allen
7—Where the Heart Is
8—Jean Cannem
9—Music; Sounds Around
11—Romper Room
12—Where the Heart Is
13—Stump the Stars

11:30 a.m.
2—Sasame Street
4—Bewitched
5—Who, What, Where Game
6—Hogan's Heroes
7—Search for Tomorrow
8—Jean Cannem
9—Sesame Street
11—Romper Room
12—Search for Tomorrow
13—Joanne Carson's VIP's

12 noon
2—Luncheon Date
4—Password
5—Take Time
6—Noon Show
7—News
8—News; Pete's Place
9—Sesame Street
11—Three on a Match
12—Merv Griffin
13—Movie: Naked Alibi

12:30 p.m.
2—Luncheon Date
4—Split Second
5—Take Time
6—Movie: It Happened To Jane (12:45)
7—As the World Turns
8—Movie: It Happened To Jane (12:45)
9—Telecourse
11—Days of Our Lives
12—Merv Griffin
13—Movie continued

1 p.m.
2—Bob Switzer
4—All My Children
5—The Doctors
6—Movie continued
7—Guiding Light
8—Movie continued
9—Working; Music
11—Galloping Gourmet
12—Merv Griffin
13—Movie continued

1:30 p.m.
2—Galloping Gourmet
4—Let's Make a Deal
5—Another World
6—Movie continued
7—Edge of Night
8—Movie continued
9—Music; Shadowtime
11—The Saint
12—That Girl
13—Movie continued

2 p.m.
2—Paul Bernard
4—Newlywed Game
5—Return to Peyton Place
6—Movie continued
7—Many Splendored Thing
8—Movie continued
9—Families, Friends
11—Saint continued
12—Many Splendored Thing
13—Fugitive

2:30 p.m.
2—I Dream of Jeannie
4—Dating Game
5—Somerset
6—Victoria Scene
7—Secret Storm
8—Somerset
9—Breakthru
11—Don St. Thomas
12—Secret Storm
13—Fugitive

3 p.m.
2—Take 30
4—General Hospital
5—Mike Douglas
6—Take 30
7—Family Affair
8—Another World
9—Hatha Yoga
11—Tennessee Tuxedo
12—It's Your Bet
13—Three Stooges

3:30 p.m.
2—Edge of Night
4—One Life to Live
5—Mike Douglas
6—Edge of Night
7—Green Acres
8—What's the Good Word?
9—Speak Out
11—Brakeman Bill
12—What's My Line?
13—Superman

4 p.m.
2—Family Court
4—Love, American Style
5—Movie: Place In The Sun
6—Family Court
7—Movie: The Cavern
8—Anything You Can Do
9—Sesame Street
11—Flintstones
12—Fun-O-Rama
13—Tony Visco Show

4:30 p.m.
2—Drop-In
4—Ponderosa
5—News
6—Drop-In
7—Movie continued
8—Flintstones
9—Sesame Street
11—Gentle Ben
12—Woody Woodpecker
13—Tony Visco continued

5 p.m.
2—Treasure Of The Dutch
4—Ponderosa continued
5—Movie continued
6—Beat The Clock
7—Movie continued
8—Beat The Clock
9—Mister Rogers
11—Gilligan's Island
12—My Favorite Martian
13—Tony Visco continued

5:30 p.m.
2—Get Smart
4—News
5—News
6—News
7—Movie continued
8—Hogan's Heroes
9—Electric Company
11—Eddie's Father
12—Truth or Consequences
13—F-Troop

6 p.m.
2—Bob Switzer
4—News
5—News
6—News
7—News
8—News
9—Zoom
11—Jeannie
12—To Tell the Truth
13—Name of the Game

6:30 p.m.
2—Hourglass
4—News
5—News
6—News
7—News
8—News
9—Indian Culture
11—That Girl
12—News
13—Name of the Game

7 p.m.
2—Hourglass
4—To Tell the Truth
5—Truth Or Consequences
6—Mod Squad
7—Northwest Traveller
8—Marcus Welby
9—Telecourse
10—Architecture
11—Beverly Hillbillies
12—Bridget Loves Bernie
13—Name of the Game

7:30 p.m.
2—Singalong Jubilee
4—Price Is Right
5—Police Surgeon
6—Mod Squad continued
7—World of Survival
8—Welby continued
9—Book Beat
10—Architecture
11—What's My Line?
12—Hollywood Squares
13—Movie: Taza, Son Of Cochise

8 p.m.
2—Benny Hill Show
4—Paul Lynde Show
5—Adam-12
6—Movie: New Interns
7—Carol Burnett Show
8—Movie: New Interns
9—Election '72
10—International Rugby
11—Dragnet
12—On the Buses
13—Movie continued

8:30 p.m.
2—Benny Hill continued
4—Movie: Family Flight
5—Cool Million
6—Movie continued
7—Carol Burnett continued
8—Movie continued
9—Playhouse New York
10—Cable 10 Forum
11—Merv Griffin
12—Rivals of Sherlock Holmes
13—Movie continued

9 p.m.
2—Wonder Of It All—Special
4—Movie continued
5—Cool Million continued
6—Movie continued
7—Medical Centre
8—Movie continued
9—Playhouse continued
10—Forum continued
11—Merv Griffin
12—Sherlock Holmes continued
13—Movie continued

9:30 p.m.
2—Special continued
4—Movie continued
5—Cool Million continued
6—Movie continued
7—Medical Centre
8—Movie continued
9—Actor's Choice — Special
10—Forum continued
11—Merv Griffin
12—All in the Family
13—Fugitive

10 p.m.
2—Special continued
4—Julie Andrews
5—Search
6—Movie continued
7—Cannon
8—Movie continued
9—Meet the Candidates
11—News
12—Cannon
13—Fugitive

10:30 p.m.
2—Trudeau—Interview
4—Julie Andrews
5—Search continued
6—Trudeau—Interview
7—Cannon continued
8—Sports Beat '72
9—Candidates continued
11—Untouchables
12—Cannon continued
13—Ghost and Mrs. Muir

11 p.m.
2—News
4—News
5—News
6—News
7—News
8—News
11—Untouchables
12—Rifleman
13—Virginian

11:30 p.m.
2—News
4—Dick Cavett
5—Johnny Carson
6—News
7—Movie: Lost Continent
8—News
11—News; Sports
12—Movie: Lost Continent
13—Virginian

12 Midnight
2—Movie; Allegheny Uprising
4—Dick Cavett
5—Johnny Carson
6—Movie: Guerrillas in Pink Lace
7—Movie continued
8—Movie: Guerrillas In Pink Lace
12—Movie continued
13—Virginian

12:30 a.m.
2—Movie continued
4—Dick Cavett
5—Johnny Carson
6—Movie continued
7—Movie continued
8—Movie continued
12—Movie continued
13—Movie :Try And Get Me

Wednesday Movies

WEDNESDAY, OCT. 25
PICK OF PRIMETIME

7:00 p.m. — Marcus Welby, delayed from Tuesday—8; the Victoria architecture program deals with the future of the profession—10.

8:00 — Happy news for fans of English comic Benny Hill: the CBC is showing his comedy again—2, 6; International Rugby, Lions vs. All-Blacks—10; On the Buses: Stan has overtime trouble—12.

8:30—Mystery Movie features James Farentino in Cool Million—5; Cablevision and the Jaycees present Esquimalt-Saanich candidates—10.

9:00—A major CBC effort is the 2½-hour musical comedy The Wonder of It All, a Norman Campbell-Don Harron version of the life of Emily Carr with Cynthia Dale as the child, Catherine McKinnon the young woman and Irenee Byatt the Carr most Victorians remember—2.

9:30 — All in the Family: Edith and the swingers again —12.

10:00 — Phyllis Diller and Diahann Carroll join Julie Andrews—4.

10:30—Pierre Trudeau ends the CBC party-leader series —2.

ALUMINUM
SCREENS—DOORS
WINDOWS
SPECIALTY FINISHERS
382-4612

Doris Day

Jack Lemmon

WEDNESDAY MOVIES

9:30 a.m. — Mother Didn't Tell Me (1950 romanticomedy), Dorothy McGuire. Fairly good—4.

12:00 noon — Naked Alibi (1954 suspense), Sterling Hayden, Gene Barry. Fairly good —13.

12:45 — It Happened to Jane (1959 comedy, color), Doris Day, Jack Lemmon, Ernie Kovacs. Fairly good —6, 8.

4:00 p.m. — A Place in the Sun (1951 American tragedy, part two), Elizabeth Taylor, Montgomery Clift. Good—5.

4:00 — The Cavern (1965 war drama), John Saxon. Fair—7.

7:30—Taza, Son of Cochise (1954 Indians action, color), Rock Hudson. Fair—13.

8:00 — The New Interns (1964 hospital epic, color), Barbara Eden, George Segal, Michael Callan, many more. Fair—6, 8.

8:30 — Family Flight (new plane-down drama, color), Rod Taylor, Dina Merrill. Might be fair—4.

11:30 — Lost Continent (1968 adventure, color), Eric Porter. Fair—7, 12.

11:50 — Allegheny Uprising (1939 John Wayne). Fair—2.

12:00 — Guerrillas in Pink Lace (1964 George Montgomery action, color). Poor — 6, 8.

12:30 a.m. — Try and Get Me (1951 kidnap suspense), Lloyd Bridges, Frank Lovejoy. Fair — 13.

1:35 — Frenchman's Creek (1944 costume adventure), Arturo de Cordova, Joan Fontaine. Fair —12.

Recognize Susan?

Devotees of the CBC comedy panel program This Is the Law (9:30 p.m. Mondays on Channels 2 and 6) will recognize Susan Keller as a decorative member of the group. They may not know that she is also a California native who is an actress and opera singer as well as TV talker and chose to live in Canada after quitting operatic tours.

Bunker Shows W

New Et

By ROBERT DONOVAN
Colonist-Los Angeles Times Service

WASHINGTON — When Kenneth Lynn, now a history professor at Johns Hopkins University, compiled in 1958 The Comic Tradition in America: An Anthology in American Humor, he observed in the forward:

". . . In the 20th century every strain of American humor has had its flavor diluted by the mass media. The end product, of course, television wherein he jokes of the Negro, the Jew, the Irishman and the frontiersman have all been suburbanized into what may very well be the most pallid vernacular humor in history."

Recently, as he explained in an interview the other day, Lynn has changed his mind.

"Archie Bunker represents a tremendous shift in popular humor," he said. "You will notice this effect in all sorts of new programs immitative of Archie Bunker.

"I Brid is brou Jew anot be r Ther scio Mich late Unm there abou vote "I Ame mak resou "T gran went deca cal The often peop this. serio were conc

'Sex Kit
As Sens

By DAVE McINTYRE
Copley News Service

HOLLYWOOD — It is difficult to believe, more so, perhaps, for her than us, that Brigitte Bardot is now 38 years old.

The phenomenal BB, whose sensuous personality catapulted her to international fame, has been more or less docile in recent times. The "sex kitten" image is fading away. And although her films no longer get the worldwide attention they once commanded, she still remains a very popular figure in her native land. At her peak, BB was drawing more profit to France than perfume or champagne, and Frenchmen are not likely to forget something like that.

It was Roger Vadim, the director, who was her discoverer and who molded her personality. She was only 14 when they first met, and her only experience had been as a model and occasional dancer.

Second Rate

He steered her through a course of second-rate movies that attracted very little attention outside of France. But she caught on at home, usually playing a college girl who would rather be performing in the follies, or something like that. In a few short years she was a genuine star, which is not the same thing as saying she was an actress.

Then when she was 23, along came And God Created Woman. Vadim had been married to Brigitte and already divorced from her when he wrote this script in collaboration with Raoul Levy. There never was any question who he had in mind for the leading role, however. It was Bardot, whom he felt was now ready

10 p.m.
2—Special continued
4—Julie Andrews
5—Search
6—Movie continued
7—Cannon
8—Movie continued
9—Meet the Candidates
11—News
12—Cannon
13—Fugitive

10:30 p.m.
2—Trudeau—Interview
4—Julie Andrews
5—Search continued
6—Trudeau—Interview
7—Cannon continued
8—Sports Beat '72
9—Candidates continued
11—Untouchables
12—Cannon continued
13—Ghost and Mrs. Muir

11 p.m.
2—News
4—News
5—News
6—News
7—News
8—News
11—Untouchables
2—Rifleman
3—Virginian

11:30 p.m.
2—News
4—Dick Cavett
5—Johnny Carson
6—News
7—Movie: Lost Continent
8—News
11—News; Sports
2—Movie: Lost Continent
3—Virginian

12 Midnight
2—Movie; Allegheny Uprising
4—Dick Cavett
5—Johnny Carson
6—Movie: Guerrillas in Pink Lace
7—Movie continued
8—Movie: Guerrillas in Pink Lace
2—Movie continued
3—Virginian

12:30 a.m.
2—Movie continued
4—Dick Cavett
5—Johnny Carson
6—Movie continued
7—Movie continued
8—Movie continued
9—Movie continued
11—Movie :Try And Get Me

she is also a California
an actress and opera
ell as TV talker and
n Canada after quitting

Bunker Shows Way to Express Prejudice

New Ethnic Humor Brings Honesty

By ROBERT DONOVAN
Colonist-Los Angeles Times Service

WASHINGTON — When Kenneth Lynn, now a history professor at Johns Hopkins University, compiled in 1958 The Comic Tradition in America: An Anthology in American Humor, he observed in the forward:

". . . In the 20th century every strain of American humor has had its flavor diluted by the mass media. The end product, of course, television wherein he jokes of the Negro, the Jew, the Irishman and the frontiersman have all been suburbanized into what may very well be the most pallid vernacular humor in history."

Recently, as he explained in an interview the other day, Lynn has changed his mind.

"Archie Bunker represents a tremendous shift in popular humor," he said. "You will notice this effect in all sorts of new programs immitative of Archie Bunker.

"Take the new program Bridget Loves Bernie. What it is is Abbie's Irish Rose brought up to date. Irish and Jewish people confront one another, so that we seem to be moving into a new phase. There is a kind of new consciousness of ethnic groups. Michael Novak helped stimulate it in his The Rise of the Unmeltable Ethnics, and there has been all this talk about the ethnics going to vote for Nixon and so on.

"It has had an effect on American humor, which is to make us aware of the comic resources of national groups.

"The Archie Bunker program is quite fascinating. We went through, in the '60s, a decade of tremendous political education in this country. The charge of racism was often made, and a lot of white people really were affected by this. They began to take seriously the charge that we were a racist society. Out of concern for prejudices they refused to refer to Negroes as Negroes because they themselves wanted to be called blacks.

Lost Power

"People were very sensitive about this, but at the same time it became very inhibiting. We lost the power to criticize minority groups. But when the Archie Bunker program became one of the most popular on TV, we found that through humor we could begin to get certain things off our chests, express our prejudices.

"I think it is a good thing. Though it was right of us to become more sensitive about social and racial conditions in the '60s, we were in danger of becoming more hypocritical. We concealed how we felt about certain things. Humor enables you to say certain things and only partly mean them.

"I think this new wave of ethnic humor introduces a certain new honesty into the American dialogue.

"I also think it is a very early indication of the political mood of the country, which McGovern has read very badly. This ethnic humor has been an indication of the conservative mood of the country and the preference for the status quo rather than for change."

Strike Out

Instead of listening to advisers who told him that the people want to break with the past and strike out for new shores to find new solutions to unresolved questions, McGovern should have listened to Archie Bunker, Lynn said.

"Archie's humor was an early indication that the country isn't in an innovative, experimental mood, and if McGovern's people had listened to Archie Bunker, they would have known that. American humor has been a barrometer of the national mood and this is no exception."

The 49-year old Lynn, who holds a Ph.D. from Harvard where he was formerly an English professor, is the author of Mark Twain and Southwestern Humor and The Dream of Success: A Study of Modern American Imagination. He looks so much like the late President Kennedy it is downright astounding. In

"TV is becoming a much better vehicle for American humor because it is more open now," Lynn said. "Bill Cosby has had a tremendous effect in making millions of Americans see black people as human beings with problems like other people.

"Amos and Andy became a stereotype. Then when the civil rights movement got started they were out — we couldn't deal with that kind of black humor without seeming anti-NAACP. But now Bill Cosby in his droll way has enabled us to laugh at black people — and with them — in a way that has made black humor legitimate again.

Pretty Funny

"Amos and Andy's humor was not intentionally demaning but they did reinforce certain cliches about Negro stupidity. The fact that Andy and the 'kingfish' would misue big words did reinforce the impression about innate inferiority, so, though their humor was not vicious, it underscored certain vicious attributions. Actually, I thought Amos and Andy pretty funny.

"Just why there isn't more written humor today I don't know. It may be that Thurber and E. B. White and such writers are dead or retired, or whatever. I suppose Philip Roth is a humorous writer. But actually, although I thought the early chapters of Portnoy's Complaint hilarious, I find Our Gang and The Breast distasteful.

"Writers now wouldn't compare with the 19th century or early 20th century humorists. I don't see anyone as funny as Benchley, Thurber or Ring Lardner. Maybe that's the reason The New Yorker has become so serious. All the good writers are now serious.

"I find an awful lot of political humor so scurrilous it is unpleasant. I am not a particular admirer of Johnson or Nixon, but McBird and all that black humor of the Vietnam war I find savage. One of the casualties of the Vietnam war is Mort Sahl, the best of the nightclub humorists. Now he is totally unfunny.

"I really admire political cartooning. We have a proliferation of new cartoonists. Conrad is probably the best. Oliphant is very good. They are doing all kinds of interesting things — very sophisticated."

Utterly Corny

Among the recent presidents Lynn thought Lyndon Johnson possessed typical American humor because so much of it was outrageous.

"Johnson," he said, "was given to tremendous hyperbole. His humor was larger than life.

"Nixon is unbelievable, the things he says. There was that story about his recent meeting with Kissinger at San Clemente. They met all day and at the end of the day Kissinger was going in to Los Angeles. Seeing him off, Nixon said, 'Don't do anything I wouldn't do.' Utterly corny cliche remarks. Nixon is the first president in a long time not to have either wit or humor.

"In the 1952 campaign Adlai Stevenson's humor went against him. That was a very discouraging thing about American life in the years of the cold war: we regarded humor in a political leader as somehow a deficiency. One of the nice things about the Kennedy victory in 1960 was that a man with a sense of humor was in the White House.

"The current campaign strikes me as utterly humorless. I find McGovern as humorless as Nixon. I wonder in fact if it isn't the most humorless campaign in American history?"

'Sex Kitten' Image Fading As Sensuous BB Turns 38

By DAVE McINTYRE
Copley News Service

HOLLYWOOD — It is difficult to believe, more so, perhaps, for her than us, that Brigitte Bardot is now 38 years old.

The phenomenal BB, whose sensuous personality catapulted her to international fame, has been more or less docile in recent times. The "sex kitten" image is fading away. And although her films no longer get the worldwide attention they once commanded, she still remains a very popular figure in her native land. At her peak, BB was drawing more profit to France than perfume or champagne, and Frenchmen are not likely to forget something like that.

It was Roger Vadim, the director, who was her discoverer and who molded her personality. She was only 14 when they first met, and her only experience had been as a model and occasional dancer.

Second Rate

He steered her through a course of second-rate movies that attracted very little attention outside of France. But she caught on at home, usually playing a college girl who would rather be performing in the follies, or something like that. In a few short years she was a genuine star, which is not the same thing as saying she was an actress.

Then when she was 23, along came And God Created Woman. Vadim had been married to Brigitte and already divorced from her when he wrote this script in collaboration with Raoul Levy. There never was any question who he had in mind for the leading role, however. It was Bardot, whom he felt was now ready

to step up from the coed roles to something more in her style.

"I played myself in films," she was saying during this time. "That is why I like simple, wild and sexy parts."

And God Created Woman certainly provided her with that. It would be interesting to see how it would look today. Undoubtedly it would be much tamer. But in its time, 1956, it caused a sensation.

The story really wasn't much. Brigitte played a footloose girl who is taken in by a family living on the Riviera. She's given to doing hip-swinging dances and quite careless about covering up after coming out of the shower. Naturally, the grown sons in the household are impressed.

She is about to be kicked out for the good of domestic tranquillity when the younger son, played by Jean-Louis Trintignant, asks her to marry him. She accepts, but that doesn't prevent her from continuing her tempting ways. Jean-Louis eventually takes stern measures which presumably curb her predatory tendencies. At least that's where the picture ends.

Too Far

In France, they thought that this time BB had gone too far. The official censors took a look at it, gasped and returned it to Vadim for revision. That happened twice, then it was released reluctantly.

In England, the censor decided he could not prevent it from being shown. But he gave And God Created Woman an X rating—and promptly resigned.

VICTORIA Fabric Shop LTD.

- Fabrics
- Trims
- Draperies and accessories

Bring your measurements and we'll custom make your drapes.

Perfect for Parties
ORIENT INSPIRED
"NEAR SILKS"
Unquilted. 45" wide. Yard 3.98
Quilted. 45" wide. Yard 5.98

PERSONALIZED SERVICE
SAVINGS BY THE YARD
for every Home Sewing Enthusiast
Store Hours: Open Daily 9 to 5:30 — Fridays 9 to 9.
1218 BROAD STREET 382-8541
(Between Yates and View)

Thursday, October 26

8 a.m.
4—It's Your Bet
5—Today
6—Canada A.M.
7—J. P. Patches
8—Canada A.M.
12—Frisky Frolics

8:30 a.m.
4—This Morning
5—Today
6—Good Morning
7—Captain Kangaroo
8—Good Morning
12—Captain Kangaroo

9 a.m.
4—This Morning
5—Dinah Shore
6—Yoga
7—News
8—Yoga
9—Shadowtime, Spanish
11—Garner Ted Armstrong
12—Joker's Wild
13—Three Stooges

9:30 a.m.
2—Mr. Dressup
4—Movie: Sweet Rosie O'Grady
5—Concentration
6—Mr. Dressup
7—News
8—Trouble With Tracy
9—Working; Art Cart
11—Price Is Right
12—Price Is Right
13—Project 13

10 a.m.
2—Canadian Stories
4—Movie continued
5—Sale of the Century
6—Canadian Stories
7—Gambit
8—Eye Bet
9—Electric Company
11—Jack LaLanne
12—Gambit
13—Project 13

10:30 a.m.
2—Giant; Helene
4—Movie continued
5—Hollywood Squares
6—Giant; Helene
7—Love of Life
8—Family Affair
9—People; Music
11—New Zoo Revue
12—Love of Life
13—Project 13

CHANNELS RESERVE RIGHT TO MAKE LAST-MINUTE CHANGES

ALL TIMES ARE LOCAL

11 a.m.
2—Sesame Street
4—Not for Women Only
5—Jeopardy
6—Ed Allen
7—Where the Heart Is
8—Jean Cannem
9—Worlds; Music
11—Romper Room
12—Where the Heart Is
13—Stump the Stars

11:30 a.m.
2—Sesame Street
4—Bewitched
5—Who, What or Where
6—Hogan's Heroes
7—Search for Tomorrow
8—Jean Cannem
9—Sesame Street
11—Romper Room
12—Search for Tomorrow
13—Joanne Carson's VIPs

12 noon
2—Luncheon Date
4—Password
5—Take Time
6—News; Pete's Place
7—News
8—News; Pete's Place
9—Sesame Street
11—Three on a Match
12—Merv Griffin
13—Movie: Shark River

12:30 p.m.
2—Luncheon Date
4—Split Second
5—Take Time
6—Movie: Dragonwyck (12:45)
7—As the World Turns
8—Movie: Dragonwyck (12:45)
9—Telecourse
11—Days of Our Lives
12—Merv Griffin
13—Movie continued

1 p.m.
2—Bob Switzer
4—All My Children
5—Doctors
6—Movie continued
7—Guiding Light
8—Movie continued
9—Music
11—Galloping Gourmet
12—Merv Griffin
13—Movie continued

1:30 p.m.
2—Galloping Gourmet
4—Let's Make a Deal
5—Another World
6—Movie continued
7—Edge of Night
8—Movie continued
9—Reaching Out; Spanish
11—The Saint
12—That Girl
13—Movie continued

2 p.m.
2—Paul Bernard
4—Newlywed Game
5—Return to Peyton Place
6—Movie continued
7—Many Splendored Thing
8—Movie continued
9—You and Eye; Cover
11—Saint continued
12—Many Splendored Thing
13—Fugitive

2:30 p.m.
2—I Dream of Jeannie
4—Dating Game
5—Somerset
6—Victoria Scene
7—Secret Storm
8—Somerset
9—Images (2:40)
11—Don St. Thomas
12—Secret Storm
13—Fugitive

3 p.m.
2—Take 30
4—General Hospital
5—Mike Douglas
6—Take 30
7—Family Affair
8—Another World
9—Hatha Yoga
11—Jonny Quest
12—It's Your Bet
13—Three Stooges

3:30 p.m.
2—Edge of Night
4—One Life to Live
5—Mike Douglas
6—Edge of Night
7—Green Acres
8—What's the Good Word?
9—French Chef
11—Brakeman Bill
12—What's My Line
13—Superman

4 p.m.
2—Family Court
4—Love, American Style
5—Movie: House That Wouldn't Die
6—Family Court
7—Movie: Sunshine Patriot
8—Anything You Can Do
9—Sesame Street
11—Flintstones
12—Funorama
13—Tony Visco Show

4:30 p.m.
2—Drop-In
4—Ponderosa
5—News
6—Drop-In
7—Movie continued
8—Flintstones
9—Sesame Street
11—Gentle Ben
12—Fantastic Voyage
13—Tony Visco continued

5 p.m.
2—What's New?
4—Ponderosa
5—Movie continued
6—Beat the Clock
7—Movie continued
8—Beat the Clock
9—Mister Rogers
11—Gilligan's Island
12—My Favorite Martian
13—Tony Visco continued

5:30 p.m.
2—Get Smart
4—News
5—News
6—News
7—Movie continued
8—Hogan's Heroes
9—Electric Company
11—Eddie's Father
12—Truth or Consequences
13—F Troop

6 p.m.
2—Sportscene
4—News
5—News
6—News
7—News
8—News
9—Ripples; Families/Friends
11—Jeannie
12—To Tell the Truth
13—Name of the Game

6:30 p.m.
2—Hourglass
4—News
5—News
6—News
7—News
8—News
9—Telecourse
11—That Girl
12—News
13—Name of the Game

7 p.m.
2—Hourglass
4—To Tell the Truth
5—Truth or Consequences
6—Owen Marshall
7—Circus!
8—George
9—Public Affairs
10—Floral Creations
11—Beverly Hillbillies
12—Price Is Right
13—Name of the Game

7:30 p.m.
2—Maude
4—Issues '72
5—Doctor in the House
6—Owen Marshall
7—Mouse Factory
8—Peanuts Cartoon
9—Public Affairs
10—You and the Law
11—What's My Line?
12—Mary Tyler Moore
13—Movie: Marriage: Year One

8 p.m.
2—Carol Burnett
4—Mod Squad
5—Flip Wilson
6—Carol Burnett
7—The Waltons
8—Streets of San Francisco
9—Advocates
10—Canadian Forces Pacific
11—Dragnet
12—The Waltons
13—Movie continued

8:30 p.m.
2—Carol Burnett continued
4—Mod Squad continued
5—Flip Wilson continued
6—Carol Burnett continued
7—Waltons continued
8—Frisco Streets continued
9—Advocates
10—Cable 10 Forum
11—Mery Griffin
12—Waltons continued
13—Movie continued

9 p.m.
2—Telescope
4—Delphi Bureau
5—Ironside
6—Lawrence Welk
7—Movie: Guess Who's Coming to Dinner?
8—George Kirby
9—International Performance
10—Forum continued
11—Merv Griffin
12—Movie: Will Penny
13—Movie continued

9:30 p.m.
2—Bandwagon
4—Delphi Bureau continued
5—Ironside continued
6—Lawrence Welk
7—Movie continued
8—Here Come the 70s
9—International Performance
10—Forum continued
11—Merv Griffin
12—Movie continued
13—The Baron

10 p.m.
2—Marketplace
4—Owen Marshall
5—Dean Martin
6—Emergency
7—Movie continued
8—Jacques Cousteau
9—State Candidates
11—News
12—Movie continued
13—Baron continued

10:30 p.m.
2—This Land
4—Owen Marshall continued
5—Dean Martin continued
6—Emergency
7—Movie continued
8—Cousteau continued
9—State Candidates
11—Untouchables
12—Movie continued
13—Ghost and Mrs. Muir

11 p.m.
2—News
4—News
5—News
6—News
7—News
8—News
11—Untouchables
12—Rifleman
13—Virginian

11:30 p.m.
2—Movie: Against the Wind
4—Dick Cavett
5—Johnny Carson
6—News
7—Movie: Helen Morgan Story
8—News
11—News; Sports
12—Movie: Helen Morgan Story
13—Virginian

12 midnight
2—Movie continued
4—Dick Cavett
5—Johnny Carson
6—Movie: Sabrina
7—Movie continued
8—Movie: Sabrina
12—Movie continued
13—Virginian

12:30 a.m.
2—Movie continued
4—Dick Cavett
5—Johnny Carson
6—Movie continued
7—Movie continued
8—Movie continued
12—Movie continued
13—Movie: Sword in the Desert

Best of Thursday Viewing

PICK OF PRIMETIME

7:00 p.m. — Rosemary Wormald's Floral Creations —10.

7:30 — A new Peanuts special: You're Elected, Charlie Brown—8; Saanich police look at Halloween safety on You and the Law — 10.

8:00 — Flip Wilson with David Steinberg, Diana Sands, the Jackson Five — 5; Derek Bamford and the Canadian Forces Pacific report — 10.

8:30 — Second of the Jaycee-Cablevision election forums presents Victoria candidates—10.

9:00 — Telescope zeroes in on singer Paul Anka — 2, 6; French Ballerina Claire Motte of Firebird fame returns on International Performance for a dance version of Phedre with a Cocteau libretto — 9.

10:00 — The ABC trilogy The Men this week features Laurence Luckinbill in Delphi Bureau — 4; first of the Cousteau specials this season is called 500 Million Years Beneath the Sea — 8.

10:30 — Return of the CBC ecology series This Land—2.

THURSDAY MOVIES

9:30 a.m. — Sweet Rosie O'Grady (1943 musical, color), Betty Grable, Robert Young. Fair at best —4.

12:00 noon — Shark River (1954 suspense, color), Steve Cochran. Fair to poor—13.

12:45 — Dragonwyck (1946 soaper), Gene Tierney, Vincent Prince. Fairly good —6, 8.

4:00 p.m. — The House That Wouldn't Die (1970 chiller, color), Barbara Stanwyck, Richard Egan. Fairly good —5.

4:00 — Sunshine Patriot (1968 spies, color), Cliff Robertson. Fair —7.

7:30 — Marriage: Year One (1971 young-marrieds drama, color), Sally Field, Robert Pratt. Fairly good — 13.

9:00 — Guess Who's Coming to Dinner? (1967 interracial drama, color), Spencer Tracy, Katharine Hepburn, Sidney Poitier. Good — 7.

9:00 — Will Penny (1968 western, color), Charlton Heston, Joan Hackett. Tough and fairly good —12.

11:30 — Helen Morgan Story (1957 singer biography), Ann Blyth, Paul Newman. Fair to poor — 7, 12.

11:50 — Against the Wind (1947 English spies), Simone Signoret. Fairly good — 2.

12:00 — Sabrina (1954 romanticomedy), Bogart, Audrey Hepburn, William Holden. Good — 6, 8.

12:30 a.m. — Sword in the Desert (1949 action), Dana Andrews, Jeff Chandler. Fair to poor — 13.

1:35 — Pillars of the Sky (1956 western), Jeff Chandler. Fair — 12.

Stanwyck

Newman

Pay Attention

Pay attention now because this is a bit complicated. The lady above is Victoria Young and, on TV, she portrays Puni the nurse-secretary to a father-daughter team of pediatricians in the NBC series The Little People. In real life, she is married to Brian Keith, who in the series portrays the pediatrician who is her boss. Got that?

DISPENSING OPTICIANS
Established 1924

TELEVISION TIME

Watching television should be fun, but if your eyes blur or sting, then enjoyment is greatly lessened. It's time then to have your eyes examined, and if glasses are necessary, bring the prescription to one of our five offices. You'll be glad you did.

Prescription Optical

Where Prices Are Always Reasonable

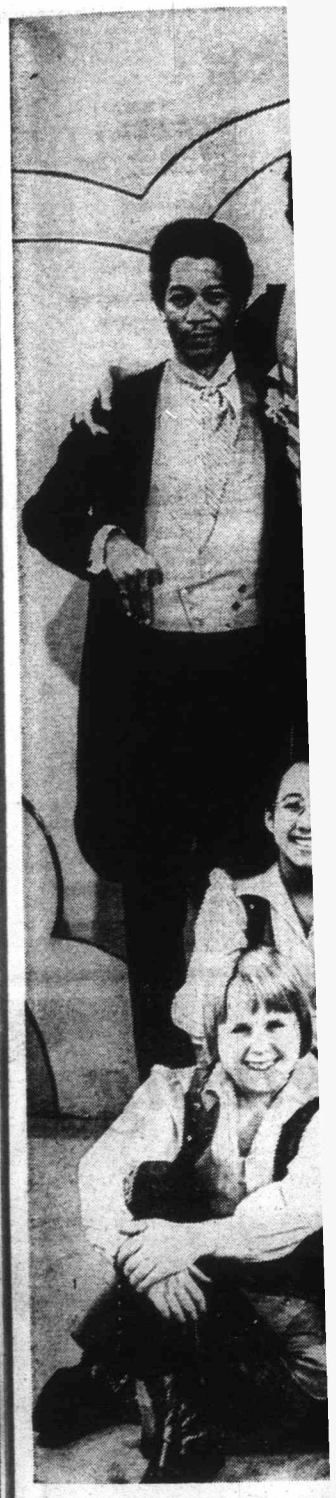

Hard

Everyone talks about Sesame S
tric Company on PBS works
grade TV programming for
this year includes only one
right, while the others are, fron
gan Freeman, Lee Chamberlin,

The God

NEW YORK (Special) — One man has been charged and three others have been released by the FBI after the theft of three prints of the movie The Godfather showed the value of such prints and provided a story that sounds like a film plot.

The three prints were being returned to the New York home office of Paramount Pictures from Omaha, Neb., and were lost between Ken-

nedy
the h
Queer
licens
rier.

Sho
peare
phone
chief
to sell
prints

Lop
stairs

10 p.m.

2—Marketplace
4—Owen Marshall
5—Dean Martin
7—Emergency
7—Movie continued
8—Jacques Cousteau
9—State Candidates
—News
2—Movie continued
3—Baron continued

10:30 p.m.

2—This Land
4—Owen Marshall continued
5—Dean Martin continued
7—Emergency
7—Movie continued
8—Cousteau continued
9—State Candidates
—Untouchables
—Movie continued
—Ghost and Mrs. Muir

11 p.m.

—News
—News
—News
—News
—News
—News
—Untouchables
—Rifleman
—Virginian

11:30 p.m.

—Movie: Against the Wind
—Dick Cavett
—Johnny Carson
—News
—Movie: Helen Morgan Story
—News
—News; Sports
—Movie: Helen Morgan Story
—Virginian

12 midnight

—Movie continued
—Dick Cavett
—Johnny Carson
—Movie: Sabrina
—Movie continued
—Movie: Sabrina
—Movie continued
—Virginian

12:30 a.m.

—Movie continued
—Dick Cavett
—Johnny Carson
—Movie continued
—Movie continued
—Movie continued
—Movie continued
—Movie: Sword in the Desert

...ention

...e this is a bit compli-
...Victoria Young and, on
...e nurse-secretary to a
...diatricians in the NBC
... real life, she is married
...he series portrays the
...ss. Got that?

Hard Working Electric Company

Everyone talks about Sesame Street but The Electric Company on PBS works just as hard to upgrade TV programming for children. The cast this year includes only one star, Bill Cosby at right, while the others are, from left standing, Morgan Freeman, Lee Chamberlin, Rita Moreno, Judy Graubart (behind Rita), Skip Hinnant and Jim Boyd, plus the rock group Short Circus with Steve Gostafson and Doug Grant in front and Melanie Henderson, June Angela and Irene Cara behind them.

Toothache Ails Laugh-In Star Donna Young

This season of Laugh In brings several new names and faces. Donna Jean Young is one of them. Tall, dark, beautiful and talented, Donna drives to beautiful downtown Burbank in a 1966 Mustang that has such a bad radiator she has to stop every mile for water. I thought she was kidding until she showed it to me. It's tied onto the front of her car with a slim piece of rope!

I picked Donna up at her apartment and, since my car is also in rather poor condition, we decided to lunch at Waldo's, a new restaurant in Beverly Hills that is almost within walking distance of her apartment.

Unfortunately the babysitter hadn't yet arrived, and Donna's three-year-old daughter wanted no part of me. I was introduced and the child quickly asked her mother who I was and where were we were going.

When told that we had a lunch date, the baby had a screaming fit and said she didn't want her mother to go with me. Donna gave me a quick wink and held up a fast five fingers, saying to her daughter, "Well, sweetheart, maybe we won't go after all."

Inside the Tube With Bill Mahan

I walked out to the front of the apartment building and sat down under a palm to await the sitter and Donna. Seven minutes later Donna came out (the sitter had come in the back way) and she was holding her hand to her face as though the whole experience had been too much for her.

Trying to be consoling, I launched into a three-minute speech about kids, etc. Donna didn't say anything and neither did she take her hand away from her face. "Don't worry about it," I persisted, "three-year-old kids are tough to deal with."

"It's not that," she said, "it's my tooth. Worst toothache I've ever had."

Feeling like a fool, I asked her if she'd seen a dentist. "Yes," she said, "just before you got here. That's why I wasn't ready. The lady upstairs was watching the baby."

"Do you want lunch?" I asked.

"Not really, I don't think I can even talk much, let alone think about eating."

"Soup?" I asked. "Soup will fix you right up."

She gave me a weak smile and we got into my junk heap and drove the few blocks to Waldo's. I ordered a martini and Donna had a glass of wine. The conversation was completely one-sided. She couldn't talk so I spent the lunch hour telling her stories and trying to make her feel better. I succeeded in getting a second glass of wine down her and then she even had a cup of hot tea. I stayed with martinis.

Driving back to Donna's apartment, I was rear-ended by a new Mercedes. The girl driving it jumped out and looked at her demolished front end. The she looked in my car. "You're Donna Jean Young!" she squealed. "I just saw you on Laugh In. Can I have your autograph?"

Donna signed the piece of paper, then I took the pen and asked the girl for her driver's licence number. All in all, it was an interesting afternoon.

The Godfather Prints Theft Sounds Like Film Plot

NEW YORK (Special) — One man has been charged and three others have been released by the FBI after the theft of three prints of the movie The Godfather showed the value of such prints and provided a story that sounds like a film plot.

The three prints were being returned to the New York home office of Paramount Pictures from Omaha, Neb., and were lost between Kennedy Airport in New York and the headquarters in suburban Queens of Novo Freight Co., a licensed and bonded film carrier.

Shortly after they disappeared, said police, a man phoned Paramount's print chief Albert Lopesti offering to sell the company the three prints at $5.00 each.

Lopesti took the offer upstairs and Paramount administrative vice-president Barry Reardon agreed to the deal with the man on the phone but, at the same time, notified the FBI.

The man on the phone said he had only two of the prints but could get the third. He asked that $1,000 be paid to a second man and it was, via marked bills.

After the payment, the FBI arrested the man on the phone and the man who got the $1,000. They led agents to a third man whose part in the scheme is not certain and the FBI finally picked up a fourth man who was described as "a known trafficker" in stolen prints.

The fourth man had the final print and was the only one to be charged. The others were released by the FBI after being questioned for several days.

The FBI said one of the prints was in the process of being videotaped in a laboratory in Yonkers, N.Y., presumably for bootleg cassette purposes.

Agents said they were not surprised at the small amount of money asked for return of the prints because the real money in the deal would be in selling videotapes of the prints.

The Godfather has in less than six months become the biggest moneymaking movie of all time, passing Gone With The Wind and Sound of Music. The latter will be reissued this winter for the first time but is not expected to reach The Godfather's revenue total, which has been estimated at an eventual $150 million — twice what any previous film grossed.

Friday, October 27

8 a.m.
4—It's Your Bet
5—Today
6—Canada A.M.
7—J. P. Patches
8—Canada A.M.
12—Frisky Frolics

8:30 a.m.
4—This Morning
5—Today
6—Good Morning
7—Captain Kangaroo
8—Good Morning
12—Captain Kangaroo

9 a.m.
4—This Morning
5—Dinah Shore
6—Yoga
7—News
8—Yoga
9—Reaching; News Places
11—Garner Ted Armstrong
12—Joker's Wild
13—Three Stooges

9:30 a.m.
2—Mr. Dressup
4—Movie: My Pal Gus
5—Concentration
6—Flintstones
7—News
8—Trouble with Tracy
9—Images (9:35)
11—Price Is Right
12—Price Is Right
13—Project 13

10 a.m.
2—Schools Telecast
4—Movie continued
5—Sale of the Century
6—Schools Telecant
7—Gambit
8—Eye Bet
9—Electric Company
11—Jack LaLanne
12—Gambit
13—Project 13

10:30 a.m.
2—Giant; Helene
4—Movie continued
5—Hollywood Squares
6—Friendly Giant
7—Love of Life
8—Family Affair
9—Music; Books
11—New Zoo Revue
12—Love of Life
13—Project 13

ALL TIMES ARE LOCAL

CHANNELS RESERVE RIGHT TO MAKE LAST-MINUTE CHANGES

11 a.m.
2—Sesame Street
4—Not For Women Only
5—Jeopardy
6—Ed Allen
7—Where the Heart Is
8—Jean Cannem
9—Breakthru
11—Romper Room
12—Where the Heart Is
13—Stump the Stars

11:30 a.m.
2—Sesame Street
4—Bewitched
5—Who, What or Where
6—Hogan's Heroes
7—Search for Tomorrow
8—Jean Cannem
9—Sesame Street
11—Romper Room
12—Search for Tomorrow
13—Joanne Carson's VIP's

12 noon
2—Luncheon Date
4—Password
5—Take Time
6—Noon Show
7—News
8—News; Pete's Place
9—Sesame Street
11—Three on a Match
12—Merv Griffin
13—Movie: Friday Man

12:30 p.m.
2—Luncheon Date
4—Split Second
5—Take Time
6—Noon Show; Movie
7—As the World Turns
8—Pete's Place; Movie
9—Telecourse
11—Days of our Lives
12—Merv Griffin
13—Movie continued

1 p.m.
2—Bob Switzer
4—All My Children
5—Doctors
6—Movie: Texas Lady (12:45)
7—Guiding Light
8—Movie: Texas Lady (12:45)
9—Sounds; Art Starts
11—Galloping Gourmet
12—Merv Griffin
13—Movie continued

1:30 p.m.
2—Galloping Gourmet
4—Let's Make a Deal
5—Another World
6—Movie Continued
7—Edge of Night
8—Movie Continued
9—Music; Ripples
11—The Saint
12—That Girl
13—Movie continued

2 p.m.
2—Paul Bernard
4—Newlywed Game
5—Return To Peyton Place
6—Movie Continued
7—Many Splendored Thing
8—Movie Continued
9—Places; You and Eye
11—Saint continued
12—Many Splendored Thing
13—Fugitive

2:30 p.m.
2—Jeannie
4—Dating Game
5—Somerset
5—Victoria Scene
7—Secret Storm
8—Somerset
9—You and Eye; Places
11—Don St. Thomas
12—Secret Storm
13—Fugitive

3 p.m.
2—Take 30
4—General Hospital
5—Mike Douglas
6—Take 30
7—Family Affair
8—Another World
9—Hatha Yoga
11—Tennessee Tuxedo
12—It's Your Bet
13—Three Stooges

3:30 p.m.
2—Edge of Night
4—One Life To Live
5—Mike Douglas
6—Edge of Night
7—Green Acres
8—What's The Good Word
9—Consultation
11—Brakeman Bill
12—What's My Line?
13—Superman

4 p.m.
2—Family Court
4—Love, American Style
5—Movie: Sorry, Wrong Number
6—Family Court
7—Movie: Torn Curtain
8—Anything You Can Do
9—Sesame Street
11—Flintstones
12—Funorama
13—Tony Visco Show

4:30 p.m.
2—Drop In
4—Ponderosa
5—Movie continued
6—Drop In
7—Movie Continued
8—Flintstones
9—Sesame Street
11—Gentle Ben
12—Superman
13—Tony Visco continued

5 p.m.
2—Hi Diddle Day
4—Ponderosa
5—Movie continued
6—Beat the Clock
7—Movie Continued
8—Beat the Clock
9—Mister Rogers
11—Gilligan's Island
12—My Favorite Martian
13—Tony Visco Show

5:30 p.m.
2—Get Smart
4—News
5—News
6—News
7—Movie Continued
8—Hogan's Heroes
9—Electric Company
11—Eddie's Father
12—Truth or Consequences
13—F Troop

6 p.m.
2—Lucy Show
4—News
5—News
6—News
7—News
8—News
9—Hodgepodge Lodge
11—Jeannie
12—To Tell the Truth
13—Name of the Game

6:30 p.m.
2—Hourglass
4—News
5—News
6—News
7—News
8—News
9—Book Beat
11—That Girl
12—News
13—Name of the Game

7 p.m.
2—Hourglass
4—To Tell The Truth
5—Truth or Consequences
6—Gunsmoke
7—You Asked For It
8—Brady Bunch
9—World Press Review
10—Arts Calendar
11—Beverly Hillbillies
12—Let's Make a Deal
13—Name of the Game

7:30 p.m.
2—Dick Van Dyke
4—Viewpoint
5—Hollywood Squares
6—Gunsmoke
7—Thrillseekers
8—Sonny and Cher
9—Wall Street Week
10—People Helping People
11—What's My Line?
12—Maude
13—Movie: Neon Ceiling

8 p.m.
2—Political Talk
4—Brady Bunch
5—Sanford and Son
6—Political Talk
7—Sonny and Cher
8—Sonny and Cher continued
9—Washington Week
10—People continued
11—Dragnet
12—Medical Centre
13—Movie continued

8:30 p.m.
2—All in the Family
4—Partridge Family
5—Little People
6—All in the Family
7—Sonny and Cher continued
8—Hec Ramsey
9—Just Generation
10—NFB Film
11—Merv Griffin
12—Medical Centre
13—Movie continued

9 p.m.
2—Pre-Election Special
4—Room 222
5—Ghost Story
6—Pre-Election Special
7—Movie: Alvarez Kelly
8—Hec Ramsey continued
9—Masterpiece Theatre
10—Film continued
11—Merv Griffin
12—Movie: The Comedians
13—Movie Continued

9:30 p.m.
2—Special continued
4—Odd Couple
5—Ghost Story continued
6—Special continued
7—Movie continued
8—Hec Ramsey continued
9—Masterpiece Theatre
10—UN Achievements
11—Merv Griffin
12—Movie Continued
13—Prisoner

10 p.m.
2—To See Ourselves
4—Love, American Style
5—Banyon
6—Love, American Style
7—Movie continued
8—FBI
9—Soul!
10—UN Achievements
11—News
12—Movie continued
13—Prisoner continued

10:30 p.m.
2—Tommy Banks
4—Love, American continued
5—Banyon
6—Love, American Style
7—Movie continued
8—FBI continued
11—News
12—Movie continued
13—Ghost and Mrs. Muir

11 p.m.
2—News
4—News
5—News
6—News
7—News
8—News
11—Movie: Belle of the Nineties
12—Movie Continued; News
13—Virginian

11:30 p.m.
2—Movie: Birth of the Blues
4—Dick Cavett
5—Johnny Carson
6—News
7—Movie: The Mummy
8—News
9—Soul! continued
11—Movie continued
12—Movie: A Distant Trumpet
13—Virginian

12 midnight
2—Movie Continued
4—Dick Cavett
5—Johnny Carson
6—Hec Ramsey
7—Movie Continued
8—Movie: Man In Outer Space
11—Movie continued
12—Movie continued
13—Virginian

12:30 a.m.
2—Movie continued
4—Movie: Right Cross (1:00)
5—Johnny Carson
6—Hec Ramsey continued
7—Movie: Pillow of Death (1:00)
8—Movie continued
11—Movie Continued
12—Movie: Man on Flying Trapeze
13—Movie: You Can't Cheat an Honest Man

Best Offerings for Friday Viewing

PICK OF PRIMETIME

7:00 p.m. — The weekly PBS World Press report — 9; the Arts Calendar rundown for Victoria — 10.

7:30 — Judy Nyquist and the Community Chest program People Helping People — 10.

8:30 — All in the Family asks the question, can Mike survive a woman doctor? — 2, 6; Mystery Movie brings back Richard Boone as the entertaining Hec Ramsey — 8; National Film Board Presents a film about the life of Eskimos — 10.

9:00 —The CBC sums up the election campaign — 2, 6; Helen Hayes stars on Ghost Story — 5; fourth episode of Vanity Fair —9.

9:30 — The UN Achievements program — 10.

10:00 —To See Ourselves has a drama called Happiest Man in the World and it could be subtitled Or Is He? — 2.

12:00 — Hec Ramsey again (see 8:30)—6.

FRIDAY MOVIES

9:30 a.m. — My Pal Gus (1952 family comedy), Richard Widmark. Fair — 4.

12:00 noon — The Friday Man (1968 crime dubber, color). Poor — 13.

12:45 — Texas Lady (1955 crusading newswoman in the west), Claudette Colbert. Fair — 6, 8.

4:00 p.m. — Sorry, Wrong Number (1948 suspense classic), Barbara Stanwyck, Burt Lascaster. Very good — 5.

4:00 — Torn Curtain (1966 Hitchcock, color), Paul Newman, Julie Andrews. Good — 7.

7:30 — Neon Ceiling (1970 modern romance, color), Lee Grant, Gig Young. Fairly good — 13.

9:00 — Alvarez Kelly (1966 U.S. civil war action, color), William Hoden, Richard Widmark. Farily good — 7.

9:00 — The Comedians (1968 Latin-island drama, color), Elizabeth Taylor, Richard Burton, Alec Guinness, many more. Only fairly good — 12.

11:00—Belle of the Nineties (1943 Mae West). Good — 11.

11:30 — The Mummy (1932 Karloff horror classic). Good — 7.

11:30 — Distant Trumpet (1964 western, color), Troy Donahue, Suzanne Pleshette. Poor — 12.

11:50 — Birth of the Blues (1941 musical), Bing Crosby, Jack Teagarden. Fairly good — 2.

12:00 — Man in Outer Space (1968 sci-fi), Fernando Rey. Fair to poor — 8.

12:30 a.m. — You Can't Cheat An Honest Man (1939 W. C. Fields). Plus Edgar Bergan and Charlie McCarthy and good — 13.

1:00 a.m.— Right Cross (1950 boxing drama), Dick Powell, June Allyson. Fair at best — 4.

1:00 — Pillow of Death (1945 Lon Chaney). Fair — 7.

2:05 — Man on the Flying Trapeze (1936 W. C. elds). Good — 12.

West

Lancaster

Allyson

FURNITURE
Repairs, Refinishing
SPECIALTY FINISHERS
382-4612

FREE HOME DELIVERY
DON MEE
CHINESE FOOD
538 FISGARD
OPEN
Mon. thru Thurs.—5:00 p.m. to 1:30 a.m.
Friday—5:00 p.m. to 2:15 a.m.
Saturday—5:00 p.m. to 2:30 a.m.
Sunday—4:30 p.m. to 8:00 p.m.
383-1032
388-4841

Larry T
In Late

By GEORGE WALDO
Copley News Service

LONDON — Photographs of Sir Laurence Olivier with Gertrude Lawrence, Jean Harlow and Marilyn Monroe appear as part of the props in the film Sleuth, now filming here at Shepperton Studios.

The pictures are from the real-life Brighton home of Olivier (Larry as he is known to his friends), and they depict the great names of show business over a span of 50 years.

They are being used as wall decorations in the study of Andrew Wyke, the famous detective fiction writer Olivier plays in this strange story, a stage hit in New York and Los Angeles.

It was in 1922 that Olivier first appeared in public. He played the role of Katherine in Shakespear's The Taming of the Shrew at Stratford-on-Avon, following the Elizabethan custom of having boys play the female roles.

In the half-century since then, he has played all the great Shakespeare roles and his Lear and Othello are considered the best of our time. For his service to the theatre, Olivier was knighted in 1947 and raised to the peerage in 1970, the only actor ever to be addressed as Lord.

In films, he has recently appeared in Nicholas and Alexandra, The Battle of Britain, and Oh, What a Lovely War.

Joanne L
By Howa

By NANCY ANDERSON
Copley News Service

HOLLYWOOD — Joanne Carson, former wife of Johnny Carson and star of the syndicated television show "Joanne Carson's VIP's," was discovered by Howard Hughes before she was discovered by Johnny.

Yes, here I go with another Hughes anecdote.

Joanne says she was "a fast 20 or 21" living with her parents near San Francisco when, at the urging of a friend, she took a job doubling for Jane Russell in "Underwater."

"I was an expert scuba diver," Joanne explains.

A contretemps developed between Miss Russell and RKO (Hughes' studio) with the result that Hughes himself flew into Los Angeles from Las Vegas to take a look at the kid who'd been doubling for his star.

"I'll never forget our meeting," Joanne says. "When I went in to see him, he was eating a bowl of figs."

Hughes liked what he saw, concluded that, if he could build one Jane Russell into a star he could do as much for a reasonable facsimile, and offered Joanne a seven-year contract with RKO.

"They cut down all of Jane's wardrobe for The French Line to fit me," Joanne

10 p.m.

2—To See Ourselves
3—Love, American Style
5—Banyon
6—Love, American Style
7—Movie continued
8—FBI
9—Soul!
—UN Achievements
—News
—Movie continued
—Prisoner continued

10:30 p.m.

—Tommy Banks
—Love, American continued
—Banyon
—Love, American Style
—Movie continued
—FBI continued
—News
—Movie continued
—Ghost and Mrs. Muir

11 p.m.

—News
—News
—News
—News
—News
—News
—Movie: Belle of the Nineties
—Movie Continued; News
—Virginian

11:30 p.m.

-Movie: Birth of the Blues
-Dick Cavett
-Johnny Carson
-News
-Movie: The Mummy
-News
-Soul! continued
-Movie continued
-Movie: A Distant Trumpet
-Virginian

12 midnight

Movie Continued
Dick Cavett
Johnny Carson
Hec Ramsey
Movie Continued
Movie: Man in Outer Space
Movie continued
Movie continued
Virginian

12:30 a.m.

Movie continued
Movie: Right Cross (1:00)
Johnny Carson
Hec Ramsey continued
Movie: Pillow of Death (1:00)
Movie continued
Movie Continued
Movie: Man on Flying Trapeze
Movie: You Can't Cheat an Honest Man

Larry Turns Sleuth In Latest Picture

By GEORGE WALDO
Copley News Service

LONDON — Photographs of Sir Laurence Olivier with Gertrude Lawrence, Jean Harlow and Marilyn Monroe appear as part of the props in the film Sleuth, now filming here at Shepperton Studios.

The pictures are from the real-life Brighton home of Olivier (Larry as he is known to his friends), and they depict the great names of show business over a span of 50 years.

They are being used as wall decorations in the study of Andrew Wyke, the famous detective fiction writer Olivier plays in this strange story, a stage hit in New York and Los Angeles.

It was in 1922 that Olivier first appeared in public. He played the role of Katherine in Shakespear's The Taming of the Shrew at Stratford-on-Avon, following the Elizabethan custom of having boys play the female roles.

In the half-century since then, he has played all the great Shakespeare roles and his Lear and Othello are considered the best of our time. For his service to the theatre, Olivier was knighted in 1947 and raised to the peerage in 1970, the only actor ever to be addressed as Lord.

In films, he has recently appeared in Nicholas and Alexandra, The Battle of Britain, and Oh, What a Lovely War. Among his other films are Wuthering Heights, Rebecca, Hamlet, The Entertainer and The Sleeping Prince, in which his co-star was Marilyn Monroe.

It's been ten years since poor Marilyn died, Olivier said during a lunch break, and already she's being thought of the same way as other film idols like Harlow or Valentino who died at the height of their success.

"She's already being worshipped with the same silly sentimental reverence.

"The living Marilyn was no dope, and resented that she was widely regarded as some kind of naughty joke. One minute she was helping create her sex image, but the next she wanted to talk about Proust. I liked working with her, and, if sometimes she acted badly, it was because her sincere involvment with the scene made her lose technical control."

Olivier was married for years to Vivien Leigh, the Scarlett of Gone With the Wind. After her death he married another actress, Joan Plowright, by whom he has two young children.

"The wheel has turned full circle for me," he says, laughing at rumors that he still suffers from cancer. "When I first went to Hollwood in 1931, I grew a thin upper-lip moustache because I was being built as a Ronald Colman type.

"Now so many things of the '30s are back, not only an interest in the films of that period, but in the music and the way we dressed. I've still got some old Hollywood trousers I'm thinking of having cleaned.

"Having played a lot of classical roles in my life, I really welcome this chance in Sleuth to create a new part by a new playwright. Besides, I've always been a great mystery reader.

"I guess I do have to admit, though, I prefer the stage to films. My ego makes me like the complete control you have out there night after night. In films, you have to give up this control to the director or the cutter.

"So as soon as I finish this picture, I'm going back to the Old Vic to continue my run in Long Day's Journey Into Night. O'Neill is my favorite American playwright, and I've always wanted to play this part. O'Neill understood the tragedy of a man whose wife grows away from him and there's absolutely nothing he can do."

In 1974, England will have its own National Theatre on the south bank of the Thames in the heart of London. No one has worked harder towards its achievement than Olivier. When its doors open, one of the two main auditoriuns will be called Olivier Theatre.

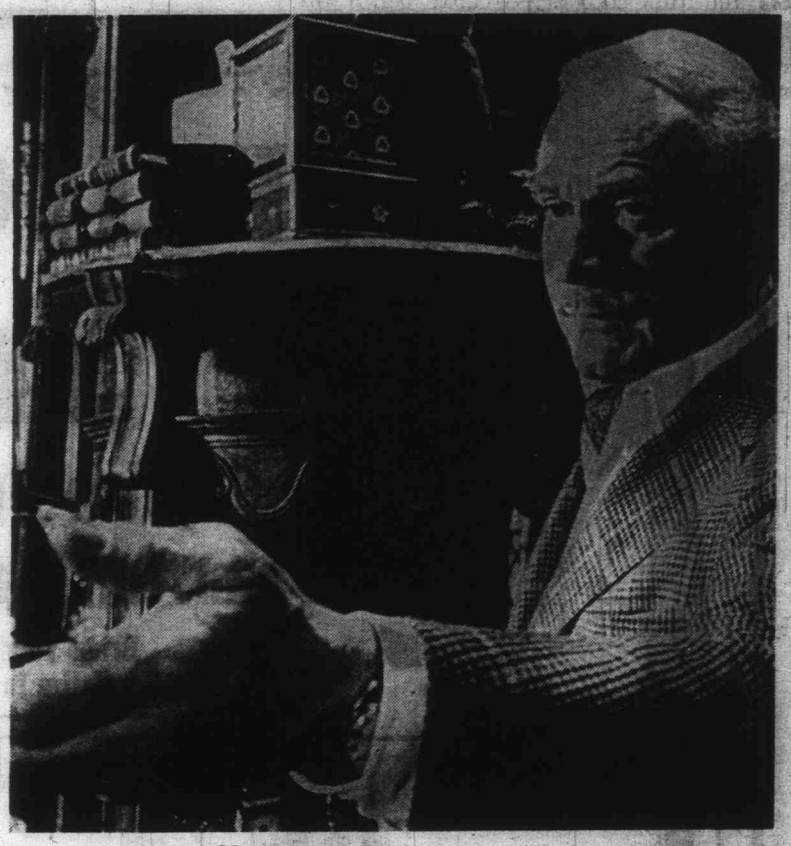

Olivier: great mystery reader

Joanne Discovered By Howard Hughes

By NANCY ANDERSON
Copley News Service

HOLLYWOOD — Joanne Carson, former wife of Johnny Carson and star of the syndicated television show "Joanne Carson's VIP's," was discovered by Howard Hughes before she was discovered by Johnny.

Yes, here I go with another Hughes anecdote.

Joanne says she was "a fast 20 or 21" living with her parents near San Francisco when, at the urging of a friend, she took a job doubling for Jane Russell in "Underwater."

"I was an expert scuba diver," Joanne explains.

A contretemps developed between Miss Russell and RKO (Hughes' studio) with the result that Hughes himself flew into Los Angeles from Las Vegas to take a look at the kid who'd been doubling for his star.

"I'll never forget our meeting," Joanne says. "When I went in to see him, he was eating a bowl of figs."

Hughes liked what he saw, concluded that, if he could build one Jane Russell into a star he could do as much for a reasonable facsimile, and offered Joanne a seven-year contract with RKO.

"They cut down all of Jane's wardrobe for The French Line to fit me," Joanne recollects. "But then I just sat around the studio and did nothing until I finally got tired of that and went home."

A studio executive, outraged by her indifference to her contract, followed her to San Francisco breathing fire and voicing direst warnings.

"If you don't come back at once," he thundered, "you'll never be in pictures again."

"She was never in pictures before," her father pointed out quite reasonably.

HOLLYWOOD HOTLINE

"You'll never become a star," the executive continued.

"She doesn't want to be one," Daddy said.

"I never saw that man from the studio again," Joanne says, "but later he sent word to me that, remembering my family and my parents' home, he'd decided I was the smartest girl he knew."

Joanne thinks her life may be controlled by the number 10.

As a child, she spent 10 years in a convent, placed there by her parents after they separated and her mother became seriously ill. For another 10 years, she lived with her father and stepmother; and, for a third decade, she was married to Carson.

Joanne was introduced to Johnny by her father who had met the entertainer at a restaurant without discovering that he was a television personality.

Daddy had been so impressed by the personable Carson that, when he got home that night, he told Joanne, "I've got the greatest guy I want you to meet. He's really a nice boy!"

Joanne had reacted with, "Oh, Daddy, no! Please don't start that."

But her protestations were of no use because Daddy told her he'd already invited this "greatest guy" to their place for dinner and that he'd be supping with them he following evening.

The rest is history.

Since that Carson split, Joanne says friends and members of the press rather provoke her by asking, "Now tell us what Johnny's really like!"

"I tell them," she says, "that he's like he always has been. He's the man I married and lived with for 10 years, a bright, charming, wonderful guy."

TIRE SALE

WE SKID YOU NOT!

OK

TIRES & STUDS

SNOW USE LOOKING ANY FURTHER
SNOW USE WAITING TOO LONG

WESTERN OK TIRE STORE
2968 Douglas St.
John Ciceri, Operator
OK BURNSIDE DOUGLAS ST GORGE RD HILLSIDE AVE.

BUY NOW!

Service With a Smile!

Phone 477-6971

Our Service Department is Now Open 10 a.m. to 10 p.m. Monday to Saturday

Bring Your Set Into Us in The Morning, Pick it Up at Night
We Specialize in Service to All Makes of Black and White and Color TVs

26" Electrohome Contemporary

- Automatic Color Lok
- Automatic Color Tint

ONLY

599.95

Or Try Our Special Payment Plan

36 Low Monthly Payments of 24.56 with 3 Years Unconditional Guarantee on All Parts and Labor

1973 Electrohome Spanish

- Top of the Line Chassis
- Total Automatic Color Control

ONLY

729.95

Or Try Our Special Payment Plan

36 Low Monthly Payments of 29.95 with 3 Years Unconditional Guarantee on All Parts and Labor

1973 Contemporary

- Beautiful Walnut Finish
- Fully Automatic Color Control

ONLY

689.95

Or Try Our Special Payment Plan

36 Low Monthly Payments of 26.44 with 3 Years Unconditional Guarantee on All Parts and Labor

For Your Convenience Just Say "Charge It"

BUY from the People who give You "Same Day Service"
NO WAITING—IMMEDIATE DELIVERY!

CITY CENTRE TV

UNIVERSITY HEIGHTS SHOPPING CENTRE

OPEN DAILY 10 to 10

Shelbourne at McKenzie — Next to Kmart in the Mall — Phone 477-6971

Island Edition
Duncan Bureau
Ph. 746-6181
262 Station Street
Hamilton Electric Building

The Daily Colonist.

Vancouver Island's Leading Newspaper Since 1858

Morning Cloud
Weather Details On Page 2

No. 264—114th YEAR | VICTORIA, BRITISH COLUMBIA, SATURDAY, OCTOBER 21, 1972 | 10 CENTS DAILY 20 CENTS SUNDAY

Buoyed-Up Bennett May Stick Around

By IAN STREET
Colonist Legislature Reporter

Opposition leader W. A. C. Bennett, buoyed up by the NDP government's obvious lack of rapport with the business and financial community, indicated Friday he may stay on indefinately as an MLA and even as Social Credit leader.

Statements Friday from two sources, one of them the former premier himself, provided clues as to why Bennett could have changed his mind about early retirement following the crushing defeat of his government at the polls Aug. 30.

Discussing reports of substantial paper losses in stock values as the result of statements last week by Premier Barrett to the effect that the NDP government plans to take over B.C. Tel and other major companies, Bennett said: "If there was an election today the result would be different; these people (the NDP) could collapse anytime."

Later in his first formal news conference as opposition leader, called by Bennett shortly before 5 p.m. Friday while the house was still in session, the opposition leader told reporters: "These NDP policies, if continued, could bring a bad recession to British Columbia within four years."

Continued on Page 2

—Alex Barta

NDP 'Blessed' In Labor Aims

● Davis wishes Barrett 'good luck' on Columbia aims. Page 5.

● Bennett's chair rests in warehouse. Page 21

● Williams "turns back the clock," says Bennett. Page 25.

By DON COLLINS
Colonist Labor Reporter

British Columbia moved much closer Friday to adoption of an entirely new attitude in labor legislation.

But first there was more than two hours of provincial Legislature debate, notable mostly for a genuine concern expressed by all sides for the vital question that demands just such concern — the future of labor relations in a province that has had more than its share of bad times.

Despite the concern and attempt at serious dialogue, the very nature of the subject meant there had to be some political bloodletting. And when it was over, new Labor Minister William King emerged as a willing battler.

King gave a piece-by-piece rebuttal to opposition criticism, put Conservative leader Scott Wallace in the "Mr. Clean" category and reserved a final, stinging attack for former Social Credit labor minister James Chabot. Chabot, who had attacked King, was written off by the labor minister as a man who lacked knowledge of the same portfolio when he had it.

King
. . . willing battler

The upshot was approval in principle of the new NDP government's much amended version of the long unpopular Mediation Commission Act.

As amended, it would become the Mediation Services Act, losing the highly-paid three-man commission it had carried with it and the compulsory features that created confrontations between labor and the former Social Credit government.

The standing vote approved the second reading 42-10, leaving only the Socred group in opposition.

Elimination of the commission and the compulsory features was a campaign

Continued on Page 2

Caution: Bean Crossing

Texas, which often boasts of largest oil fields, state territory and sometimes even jackrabbits in world, looks like it may be in Guinness Book of World Records candidate for another commodity — beans. Walking aoross Fort Street with real-life green bean are Jimmy Tanner, 10, of 3148 Fifth, and Tony Tanner, 11, of same address. Seeds for vegetable called New Guinea beans, were imported from Texas and about 20 beans were grown in greenhouse by Jack Woods, of 1635 Ash, Saanich. Tasty beans, which grow to about five feet, have flavor similar to zuccini.

Charter Bookings Easy as ABC

OTTAWA (CP) — New rules announced Friday by the Canadian transport commission will make it easier to take advantage of low cost charter travel across the Atlantic.

When the new rules take effect Jan. 1, there also should be much less danger of being stranded on the other side of the ocean, as many Canadians were this summer when their return charter flights were cancelled.

The new system called Advance Booking Charters — opens charter flights to anyone, whether a member of an organization or not, who books 90 days in advance and pays 25 per cent of his fare as a deposit.

Existing regulations require passengers to be members of the chartering organization for at least six months before departure of the charter flight.

Starting Jan. 1, any organization or an individual can charter a flight and collect passengers.

A commission spokesman said there is every indication the new Canadian ABC rules will be accepted by European countries.

Grits Plan Ombudsman Panel

People-Protector Pledged

SASKATOON (CP) — The federal government promised Friday that if re-elected it would form an ombudsman commission to protect the people against abuses by Ottawa bureaucracy, big business or unions.

A permanent commission would be established under legislation introduced during 1973 to go beyond the concept of an ombudsman as currently established in some provinces, Justice Minister Otto Lang told a news conference.

"The present office only involves problems between the citizen and the particular provincial government," he said.

"Our commissioners will be interested in problems on a much broader level."

Lang said the commissioners "will not ponder problems but will solve them on an individual basis . . . problems to do with government business, union and social agencies."

It would act as a protector of civil rights and human rights, assisting those suffering from discrimination and protecting minorities, Lang said.

The minister did not specify whether the commission would act only on specific complaints or whether it would move on its own against what it considered to be injustices.

He described the proposed body tentatively named the commission on rights and interests -- as "an active problem-solving agency."

It would also help in assuring equal status for women, Lang said.

He described his vision of the commissioners as people more like stroefront lawyers than judges.

It was hoped, he said, that solutions will stem from moral persuasion and the leadership of commissioners.

ROAD TO OTTAWA 72

● How to be a good corporate bum. Page 7

● Trudeau, Kennedy blurred TV images. Page 23

Stanfield Plans Rail 'Freeze'

TORONTO (CP) — A Conservative government would place an immediate freeze on rail freight rates, Conservative Leader Robert Stanfield said Friday.

He told reporters the freeze would remain in effect until the government and Parliament had a chance to investigate freight rates.

Stanfield also said at a news conference a Conservative government, if elected, would challenge Canadians to buy Canadian products to boost the economy. It was not intended as a "restrictionist" policy.

The news conference was arranged when Stanfield's plans to go to Newfoundland were cancelled because of a snowstorm in Gander, Nfld.

Stanfield said transportation costs are at the root of the regional disparity problem. There was little use in pouring out grants unless inequalities in transportation costs were cleared up.

Stanfield has said that products in less-developed regions of Canada cannot be marketed at competitive costs if transportation costs are discriminatory.

The Conservative leader said a government he would lead would promote a government buying policy of purchasing in Canada, where possible. It would also encourage Canadians to buy Canadian products to help relieve high unemployment.

—CP

NHL goveror Harold Ballard enters Toronto court

Leafs' Boss Jailed

TORONTO (CP) — Harold Ballard, 69, president of Maple Leaf Gardens and a governor of the National Hockey League, in an emotion-filled courtroom scene, was sentenced Friday to three years in penitentiary for fraud and theft.

There were 47 individual charges involved in the fraud and theft counts and they added up to $205,000 diverted from the Gardens — home of Toronto Maple Leafs of the NHL and Toronto Marlboros of the Ontario Hockey Association Junior A division.

When it was over, Ballard's sons, Harold Jr. and Bill, pushed out into the corridor where Bill -- a former college football star at Waterloo Lutheran University and a director and vice-president of the Gardens -- broke into tears.

Special prosecutor Clay Powell, a chunky, mod figure, called for a penitentiary sentence and a substantial fine "to deter others" who might be tempted to violate a public trust.

Defence counsel John Robinette, said that to seek a penitentiary term for a man "in his 70th year" was "cruel and sadistic." Judge Harrs Deyman adjourned the court for 15 minutes and when he returned, said:

". . . I must keep in mind . . . that you were in a position of public trust . . . and you violated that trust."

Ballard, known as a tough-bargaining businessman who keeps man-eating piranhas in his office aquarium as pets, was impassive through most of the session.

But he cried openly when advertising executive Harry Foster told of accompanying the Ballards on a trip taken to "show the world" to the dying wife of a hockey executive.

Robinette stressed that complete restitution had been made.

Powell argued: "If you can't trust people elected to run a public company, then our whole system breaks down," he said. "This strikes at the very heart of the free-enterprise system."

An appeal of the sentence was denied by Ottawa and Ballard would be eligible for parole in a year.

—CP

Son William weeps for father

INSIDE

Pipeline Remains Loaded Subject —Page 9

Anglers' Last Week To Catch Big One —King Fisherman, 10

Series Goes Back To Cincinnati —Page 14

	Page
Bridge	30
Churches	18, 19
Comics	22
Crossword	31
Entertainment	20
Family	26, 27
Finance	8, 9, 10
Garden Notes	22
King Fisherman	10
Provincial Court	13
Sport	14-17
Television	20

Filipinos Hunting Japanese Holdout Soldier

MANILA (UPI) — The government planned Friday to send a light plane in criss-cross patterns over the mountainous island of Lubang to broadcast appeals to a wounded man believed to be a Japanese Imperial army soldier still holding out 27 years after the end of the Second World War.

The man escaped after a brief encounter with national police troopers Thursday on the Philippine island 75 miles southwest of Manila. His comrade was killed in the shooting.

It was the first official report on the presence of a Japanese soldier in the Pacific since Shoichi Yoko, a former sergeant of the Japanese army, was captured by police on the jungles of Guam last January.

In Thursday's incident, police said both men wore Japanese army caps and one was armed with an old Japanese rifle when they resisted a challenge by troopers after they attempted to steal some vegetables from a farm. A gunfight erupted and one of the men was killed while the other, although wounded, escaped to the jungles, taking his slain comrade's rifle with him.

Buoyant Bennett May Stick Around

From Page 1

Earlier in the day, former attorney-general Leslie Peterson who was named by Bennett Sept. 23 as the man to contest a South Okanagan byelection when the former premier finally steps down, and to eventually succeed him as Socred leader, announced he was returning to the full-time practice of law in Vancouver.

Peterson, who hadn't been consulted before Bennett made his statement last month, said he was honored by the invitation but pointed out there was no vacant seat in South Okanagan at this time. He added: "Mr. Bennett is sitting in the house as opposition leader and doing a very good job. I would hope that he will go on as long as he wishes to do so."

The former attorney-general is returning as a senior partner in the Vancouver law firm where he worked before entering politics in 1956. He told reporters Friday he plans to continue an "active role in public affairs" but for the present will devote full time to legal matters.

Asked if he plans to contest the Social Credit leadership at a convention which has been called at Bennett's request for next May, Peterson replied: "To be effective a leader must have a seat in the house especially if his party is the official opposition.

"Unless I have a seat or reasonable prospects of acquiring one shortly after the leadership convention I wouldn't contest it."

Despite his claims to the contrary ("a lot of water could go under the bridge before then" and "I'm not closing the door to public life in the future"). Peterson's statement, coupled with Bennett's later, indicated there is a much better prospect now than a few weeks ago that Bennett will stay on for longer than expected.

If Peterson, Bennett's first choice as his successor, plans to devote full time to his law practice than there is no reason for the former premier to resign the seat he has held for 13 consecutive elections in South Okanagan.

And with the NDP making statements and producing policies which, Bennett believes, are going to lead to a severe recession in B.C. within four years, why shouldn't he stay around in hopes that the government would be defeated. Bennett said Friday in another election Social Credit would win.

At his late Friday news conference, called for the purpose of discussing Gulf Islands subdivision, Bennett invited reporters to put any questions they might have to him. It didn't take long to get around to his own future in politics and he showed no reluctance to discuss the subject while carefully avoiding making any definite statements about his own plans.

Bennett kept referring reporters to his Sept. 23 statement on the leadership question, repeating that he wouldn't put his name forward to contest the leadership, but refusing to rule out the possibility that he might accept a "draft" to continue in the job.

In his original statement Bennett said, after noting long established plans might keep him away from this session, "as to my longer-range political future, I am still giving thought to this matter ..."

He added: "I have already asked the president of the Social Credit League of British Columbia to call a convention in May 1973. I have further stated that it is not my intention to carry on as leader of the party after that date."

Saigon Parley

SAIGON (AP) — U.S. presidential adviser Henry A. Kissinger and President Nguyen Van Thieu of South Vietnam had a second day of conferences Friday in an apparent search for a peace formula to end the Indochina war.

MULLINS MARINE
10-SPEEDS
$79.95 UP
925 YATES STREET

Hear PRIME MINISTER TRUDEAU
TUESDAY, OCTOBER 24
ROYAL THEATRE
805 Broughton Street
DOORS OPEN 3:30 p.m.
Prime Minister arrives 4:15 p.m.
FREE ADMISSION
This will be an important address to all Canadians from Victoria.
For Information Call:
385-1347 David Groos Headquarters
385-1358 Louis Lindholm Headquarters

NDP Labor Aims Shape

From Page 1

promise of the NDP prior to its election Aug. 30. King, whose only legislative experience was part of an earlier term, has worked on the legislation since his appointment as labor minister little more than a month ago.

He pointed out Friday that the amended bill is only an interim measure that will eventually give way to a complete revision of labor legislation.

Premier Barrett, speaking of the concern of everyone for an era of labor peace, told the house he has received the blessings of big business representatives, including J. V. Clyne, MacMillan Bloedel board chairman, as well as labor representatives. His government will consult all sectors of the community in an attempt to create more flexible labor laws, Barrett said.

Several opposition members attacked the legislation as dangerous, claiming it put far too much power into the hands of the labor minister.

The reference was to a section that would allow the minister to enter any working place during working hours without a search warrant and make inspections.

King and Attorney-General Alex Macdonald voiced astonishment at such charges, claiming such power was not new but had remained on the government books since 1917.

In opening debate, Chabot termed the legislation "ill-conceived" and "ill-prepared," and tried to make the claim that it was the "political payoff" to labor for election support.

He was stopped short by Speaker Gordon Dowding, who told him to refrain from the use of such unparliamentary language.

Chabot said King had received financial support from labor leaders and that labor had backed the NDP with "thousands of dollars."

He drew catcalls and a burst of laughter when he said:

"You know, I think to be minister of labor of this province, one should be impartial."

Chabot defended the intent of the labor legislation of the Socreds, claiming the welfare of the public was the main concern and that the complusory measures of the Mediation Act had only been used six times in four years.

However, he said he was in agreement with some parts of the proposed legislation and was not opposed to removing the three-man commission.

"It hasn't exactly been a success story," he said of the act.

Opposition parties will be given the opportunity to propose amendments before the labor laws get their final revision. It was apparently on this basis that some agreed to approve the bill in principle. The Conservatives and Liberals both said they were opposed to the compulsion in the Mediation Act.

In closing debate, King said he was "astounded" that men like Chabot weren't aware of the laws that had existed on the books of his office. He dismissed Wallace, who liked parts of the bill as someone "who tries to play Mr. Clean, apparently."

He described Chabot as someone who "waves his arms and makes defamatory and very shallow statement," and who has "shown himself as someone totally unfamiliar with the powers of his office. No wonder we had chaos."

Apparently referring to troubles encountered by the former government, he said: "When the day arrives when I need an armed escort to get from the Douglas Building to the Legislature, I'll resign as labor minister."

When he said Chabot was only worried about the commissioners and their $40,000 a year salaries and not the ordinary office workers of the commission, Chabot shouted: "Don't be a phoney."

Admonished by the speaker, Chabot said: "I didn't say he was a phony — I just said 'don't be a phony'."

King, in quiet but cutting tones, told the speaker not to worry, that "I wouldn't emulate the former minister for anything."

Barrett, who once worked as a marriage counsellor, but found the job too frustrating, likened labor relations to the relationship of marriage. It was a relationship that had to be lasting and that required the proper solution.

His government was moving quickly in this field, he said, because both management and labor indicated complete dissatisfaction with the commission.

Ciorhosis of Liver

YOUR GOOD HEALTH

By G. C. THOSTESON, MD

Dear Dr. Thosteson: I would appreciate information on cirrhosis of the liver: how it affects you, what rules to follow if you have it, and how much does it shorten your life? — **W.M.**

Dear Dr. Thosteson: Can the liver, once damaged because of excessive alcoholism, cure itself if the alcoholic foreever abstains from drinking? — **H.S.**

Cirrhosis (inflammation and destruction) of the liver can produce very few symptoms at first — another of the "sneaky" diseases.

But as it progresses, if not brought under control, the consequences are disastrous. At first the liver enlarges, later shrinks and becomes knobby.

Many functions of the liver are radically disturbed, including protein metablolism resulting in loss of weight, weakness, poor appetite, nausea, "indigestion." Tiny spider-like blood vessels can appear in the face, and pals of the hands frequently are red.

Fluid accumulates — ascites or "dropsy," with a bulgy, fluid-filled belly, which may have to be drained.

How much it shortens life is hard to say. That's hard to predict in almost any disease, but complete liver failure, coma and death may take several years. Again, sudden death can occur from rupture of varicose veins around the gullet (esophageal varices). It's a nasty savage disease.

Alcoholism is a common cause of cirrhosis, compounded no doubt because hard drinkers usually have a poor and unbalanced diet, deficient in many essentials of nutirition. Cirrhosis can occur, however, in people who have never had a drop of alcohol. And more cirrhosis is being found following attacks of hepatitis.

Continued medical care is necessary, including periodic liver function tests which show whether or how progress is being made. Medications to get rid of fluid, and drainage in some cases, may be needed.

Given half a chance, the liver has remarkable powers of regeneration, but the patient must give up alcohol completely. The damaged liver cannot handle it.

Treatment usually includes a low-salt diet, but balanced as to other content — protein, carbohydrate, moderate fat. Sometimes in severe cases protein has to be restricted because the liver cannot metabolize it properly.

Whether, even with no more alcohol being consumed, the liver can "cure itself" is a moot question. Partial regeneration frequently occurrs, but usually some scarring of the liver has taken place and that cannot correct itself.

But alcohol, after a person has had cirrhosis, is sheer poison, and foolhardy is a mild term for anyone who risks taking a drink after such liver trouble.

THE WEATHER

OCT. 21, 1972

A few sprinkles this morning cloudy with afternoon sunny periods; winds at times fresh westerly; Friday's precipitation .05; sunshine nil; recorded high and low at Victoria 49 and 43; today's forecast high and low 54 and 42; today's sunrise 7:42; sunset 6:13; moonrise 5:23 p.m.; moonset 6:45 a.m. Sunday outlook cloudy with afternoon sunny periods.

East coast of Vancouver Island mainly sunny with a few showers in the morning; winds mostly light; Friday's precipitation .05; recorded high and low at Nanaimo 48 and 38; forecast high and low 53 and 44; Sunday outlook: mainly cloudy.

West Coast mainly cloudy; winds fresh westerly; forecast high and low at Tofino 52 and 43; Sunday outlook mostly cloudy.

North Coast — Cloudy with occasional rain in the evening; highs near 40. Sunday outlook: Intermittent rain.

Extended weather outlook, Monday through Wednesday: Considerable cloudiness; chance of showers; highs in 50s and lower 60s; lows 35-45.

READINGS

St. John's	56	33	1.12
Halifax	37	31	.41
Fredericton	41	26	—
Charlottetown	35	30	—
Montreal	42	19	—
Ottawa	43	21	—
Toronto	48	22	—
North Bay	42	25	—
Churchill	32	18	—
The Pas	56	31	—
Thunder Bay	5	17	—
Kenora	48	35	—
Winnipeg	50	30	.02
Brandon	56	27	—
Regina	61	23	—
Saskatoon	59	26	—
Saskatoon	59	26	—
Prince Albert	59	28	—
North Battleford	56	34	—
Swift Current	61	27	—
Medicine Hat	61	23	—
Lethbridge	59	25	—
Edmonton	49	30	—
Cranbrook	37	30	—
Castlegar	54	35	—
Penticton	51	29	—
Revelstoke	41	32	.03
Princeton	48	25	—
Salmon Arm	44	31	.06
Vancouver	48	43	.17
Prince Rupert	51	45	.48
Comox	48	40	.10
Prince George	41	32	.24
Kamloops	46	29	.08
Whitehorse	37	11	—
Fort St. John	41	30	—
Seattle	48	42	—
Spokane	62	32	—
Portland	53	48	Trace
San Francisco	64	56	—
Los Angeles	69	59	—
Phoenix	71	58	.06
Las Vegas	64	51	Trace
Vernon	44	31	Trace
Vernon	44	31	Trace
Chicago	47	26	—
New York	43	52	—
Miami	85	73	—

TIDES AT VICTORIA HARBOUR

	Time	Ht.	Time	Ht.	Time	Ht.	Time	Ht.
	H.M.	Ft.	H.M.	Ft.	H.M.	Ft.	H.M.	Ht.
21	02.10	7.0	07.20	5.5	13.10	8.6	20.20	2.3
22	03.05	7.2	07.55	6.2	13.35	9.0	21.00	1.2
23	04.10	7.4	08.45	6.9	14.15	9.3	21.45	.5
24	07.30	7.8	09.25	7.5	14.40	9.4	22.35	.2

TIDES AT FULFORD HARBOUR

	Time	Ht.	Time	Ht.	Time	Ht.	Time	Ht.
	H.M.	Ft.	H.M.	Ft.	H.M.	Ft.	H.M.	Ht.
21	04.05	9.9	09.10	6.9	14.55	10.8	21.45	2.8
22	05.05	10.5	10.00	7.7	15.20	11.0	22.30	1.7
23	06.10	11.0	10.55	8.5	15.50	11.2	23.10	.9
24	07.10	11.4	11.45	9.2	16.25	11.2		

Try our hot water heater for three months–free. We think it's that hot.

WHAT'S SO HOT?

The recovery rate. You get lots of hot water (75 gallons an hour) when you need it. And that's what a hot water heater is for, isn't it? To prove our point, we'll provide you with one rent-free for three months.

YES, IT'S BRAND NEW.

With a ten year tank warranty. It's compact, rust-proof, fully insulated and glass-lined. Installation of up to $80 is free too, whether you keep the heater or not.

WHY THIS OFFER?

Frankly, we want your business. And letting you try a water heater gives us a chance to prove we're better. There are no catches, just two conditions. Understandably, you must already have an oil-fired furnace, and, if you agree to try a water heater you contract to buy top quality Chevron Heating Fuel.

WHAT DO I DO TO KEEP IT?

Just tell us after the three months and you can arrange to lease or buy. Leasing works out as little as $4.13 a month. Or you can buy it over a period of ten years. But first, get one for your free trial.

Call your nearest Chevron Housewarmer for further details today, and get your family into lots of hot water.
(This offer expires December 31, 1972).

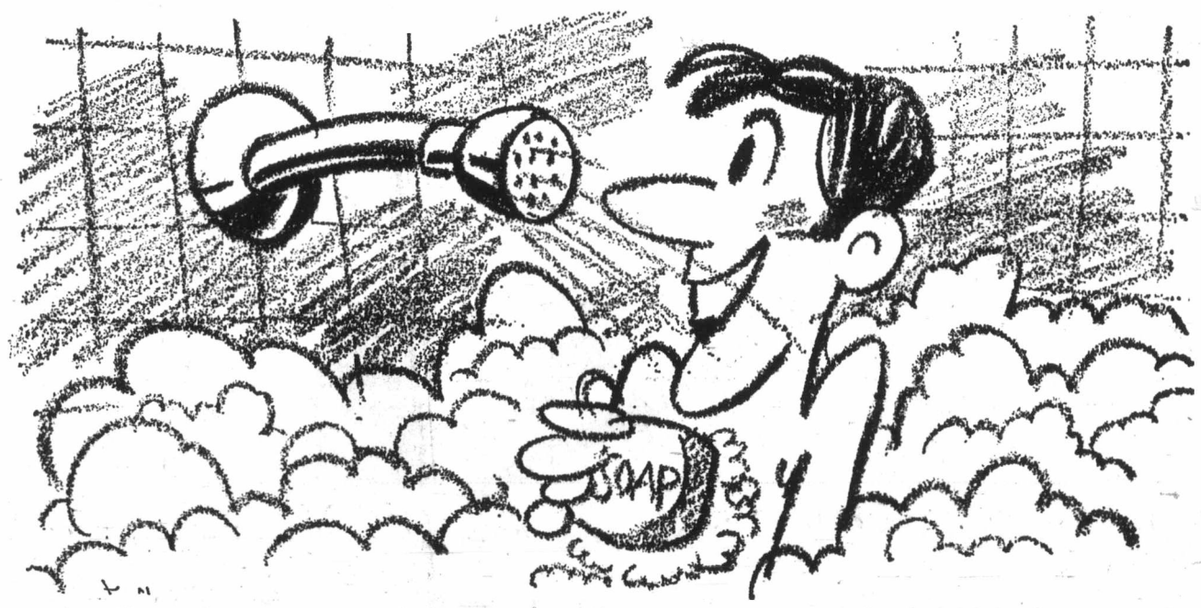

Honest, we'd like to prove we're better

Chevron
CHEVRON Heating Fuels
Island Pacific Oil Ltd.
1676 Douglas St., Victoria, B.C. 386-2471
C. J. McDowell Plumbing & Heating Ltd.
911 Fort St., Victoria, B.C. 383-4138
Victoria Coal & Heating Ltd.
217, Yarrow Bld, 645 Fort St., Victoria, B.C. 382-8247

'The

By BRUCE LOWTHER
Colonist Reporter

How fair can a court be
Judge William Ostler of Vi
toria Provincial Court gav
one answer to that Thursda
when a 22-year-old man can
close to contempt of court an
eventually wound up havin
his charge dismissed.

The man was Allen Donal
Laatsch, address not know
who was being tried on
charge of possession of a na
cotic — one marijuana cig
rette found when two Victori
policemen checked Laatsc
July 8 at Fort and Langley.

One officer gave his brie
evidence and Ostler aske
Laatsch if he wished to que
tion the officer. Laatsch mad
a brief statement about
point in the case and the
turned to the judge to say:

"I was sent here by th

Damage $2,800 In Fire

QUALICUM BEACH — Th
fire during the Thanksgibin
weekend at the McMillan
Road elementary school i
Parksville did an estimate
$2,800 damage, the Qualicur
Beach school board ha
learned.

According to the insuranc
appraiser, there's a $1,000 de
ductible clause.

However, trustees think
may cost them less to hav
the repairs made withou
going through the insuranc
company.

If they make an insuranc
claim, they will not get a re
bate on their fire insuranc
premium, they were told. Th
board still hasn't decide
which course to take.

The board also learned
will be necessary to cut dow
on maintenance in order t
pay for the repairs. Mear
time, the kindergarten i
being accommodated in S
Edmund's parish hall.

The board was told that a
of Sept. 30, there were 1,93
students enrolled in the dis
trict's schools, with 832 i
high schools, 475 in the wes
ern administration unit of el
mentary schools and 674 i
the eastern unit.

Moonship Give Last Big Test

CAPE KENNEDY (UPI)
Apollo 17's astronauts Thurs
day simulated their flight int
space in the final over-all tes
of the moonship before it
launch Dec. 6 on America'
last planned lunar landing ex
pedition.

THINK
THINK
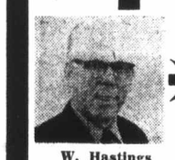
W. Hastings
THINK
THINK

Ed Hastings
CONGRATULA
HASTINGS CHE
From
CANADIAN ELECT

'The Lord's Hand Shall Come Down'

By BRUCE LOWTHER
Colonist Reporter

How fair can a court be? Judge William Ostler of Victoria Provincial Court gave one answer to that Thursday when a 22-year-old man came close to contempt of court and eventually wound up having his charge dismissed.

The man was Allen Donald Laatsch, address not known, who was being tried on a charge of possession of a narcotic — one marijuana cigarette found when two Victoria policemen checked Laatsch July 8 at Fort and Langley.

One officer gave his brief evidence and Ostler asked Laatsch if he wished to question the officer. Laatsch made a brief statement about a point in the case and then turned to the judge to say:

"I was sent here by the Lord to say something to you through me from Him. You are the son of the devil. You are the enemy of everything that is good. You are full of evil tricks. Everything that you do is trying to make lies out of the Lord's works and His truth.

"The Lord's hand shall come down on you now and you shall be blinded and you shall not see the light of day for seven years."

Laatsch also said persons involved with heroin were in jail and some were friends of his. He said: "All your doctrine is false. You tell people about the Criminal Code instead of the Bible. There's a lot of problems in this world right now and you're not solving them, you're just making them worse."

Ostler, still sharp-eyed, asked Laatsch some quiet questions and Laatsch said he had a "visitation" while in jail and had heard in jail some of the things he said about the judge.

The judge said he did not "want the matter to proceed to the point where he puts himself in contempt of court" and was concerned about whether Laatsch should see a doctor and if the trial should continue.

But Laatsch said that "you take heroin people off the street and put them in jail away from the thing they need most — love," and added that "the jail system is all set up wrong."

This, Ostler decided, meant Laatsch was expressing his philosophy about the courts in general rather than one judge, and "he has his own opinions, to which he is entirely entitled."

He allowed the trial to continue, telling Laatsch: "I want to be fair to you. I quite appreciate you have no intention of being fair with me and I don't care."

The second officer then testified and the judge noted that each policeman said he searched Laatsch and their testimony was similarly different on several other key points.

He said: "If following an outburst such as I was subjected to by this accused, accused persons are to be told by the courts, as they must be, that the laws must be obeyed, it is equally the duty of the courts — equally essential — that judtice be seen to be done."

Ostler dismissed the charge against Laatsch, who is still serving 21 days imposed Oct. 6 by Judge F. S. Green for failing to appear in court.

Laatsch said then he missed one court appearance because he "did some LSD" and sat on a mountain reading the Bible to try to figure things out. He said: "There was a full moon that night . . . a full moon has a lot of bearing on how I feel."

Two Killed in Crash

COURTENAY — Coroner Tom Menzies has ordered an inquest into a fatal motor vehicle accident here Thursday afternoon which claimed the lives of two Comox teenagers. However, no date has been set.

Leonard R. Hamilton, 19, and Patricia Elizabeth Davis, 17, died after a vehicle was in collision with another driven by Jill Aitken, 20, of Courtenay.

Damage $2,800 In Fire

QUALICUM BEACH — The fire during the Thanksgibing weekend at the McMilland Road elementary school in Parksville did an estimated $2,800 damage, the Qualicum Beach school board has learned.

According to the insurance appraiser, there's a $1,000 deductible clause.

However, trustees think it may cost them less to have the repairs made without going through the insurance company.

If they make an insurance claim, they will not get a rebate on their fire insurance premium, they were told. The board still hasn't decided which course to take.

The board also learned it will be necessary to cut down on maintenance in order to pay for the repairs. Meantime, the kindergarten is being accommodated in St. Edmund's parish hall.

The board was told that as of Sept. 30, there were 1,931 students enrolled in the district's schools, with 832 in high schools, 475 in the western administration unit of elementary schools and 674 in the eastern unit.

Moonship Given Last Big Test

CAPE KENNEDY (UPI) — Apollo 17's astronauts Thursday simulated their flight into space in the final over-all test of the moonship before its launch Dec. 6 on America's last planned lunar landing expedition.

Internation LITTLE CHEESE and WEIN SHOPS
EXPANSION CELEBRATION
To Celebrate Our New Store in VANCOUVER

Finnish Cream Cheese with Emmenthaler 89c lb.
Austrian Smoked Gruyere 89c lb.
Fabulous Lebr Me'Lange 1.29 lb.
Australian Cheedham 98c lb.

Be Sure to See Our Excellent Selection of Wine Making Supplies and Equipment

You'll Love 'Our Cheese Boards
Cheese Boards
Knives
Slicers
Servers

Hillside

Tagged for Savings!

RED TAG!
CLEARANCE SALE
Red Tags Denote Items Clearing at
1/2 PRICE

2 Rock Maple Dining Room Suites
1 Spanish Dining Room Suite
3 Cocktail Table and Lamp Table Sets
Several 9' x 12' Carpets Used for Display
2 Large Sofas
2 Loveseats
3 Bedroom Suites
1 Rocker
1 Dinette Suite
20" Black and White TV
Table Lamps, Pole and Floor Lamps, Swags
★ Clearance Price is ½ of Regular List Price

There are over 200 items clearing.

THE TRADERS
715 Finlayson Street
Phone 388-6264
Open Nightly 'til 9 p.m. Sat. 'til 6 p.m.

DONALD
MUNRO
CONSERVATIVE
ESQUIMALT - SAANICH

He believes law-abiding society deserves freedom from the fear of harassment from the criminal minority, a fear that has been heightened by four years of irresponsible experimentation in 'penal reform' by the Trudeau regime.

HE STANDS FOR

- An immediate end to laxity in the parole system and termination of the ridiculous 'pass-granting policy' which allows convicted criminals to walk our streets at will.
- A close review of federal administration of William Head Minimum Security Institution, which holds long-term criminals sentenced for crimes of violence but offers no protection to society from those criminals.
- Restoration of the death penalty for anyone convicted of murder. The child killed in a crime of violence is no less dead than the police officer or prison guard who is killed in the execution of his duties.
- Restoration of the respect for law enforcement officers so badly eroded by the Trudeau misgovernment, and a return of the powers they need to function effectively as protectors of law-abiding society.

It is time for Canada to recognize once more that protection of society as a whole, not the 'penal experiments' of the Liberal regime, is the prime responsibility of government.

FOR FURTHER INFORMATION CALL MR. MUNRO AT HIS HEADQUARTERS 382-7185
3240 DOUGLAS STREET

PC Vote MUNRO—Vote for CANADA

Inserted by Esquimalt-Saanich Progressive Conservative Association

THINK → HASTINGS CHECK-VAC
FOR ALL VACUUM CLEANERS SERVICE—PARTS—SALES

THINK → HASTINGS CHECK-VAC
FOR BUILT-IN VACUUM CLEANER SYSTEMS
FREE ESTIMATES
CONTRACTORS WELCOME

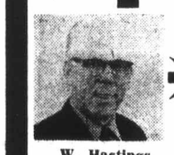
W. Hastings

HASTINGS CHECK-VAC
FOR RECONDITIONED RANGES AND REFRIGERATORS

THINK → HASTINGS CHECK-VAC
FOR WASHERS AND DRYERS RECONDITIONED RENTALS

THINK → HASTINGS CHECK-VAC
IF IT'S ELECTRICAL WE SERVICE IT, WE HAVE THE PARTS

Ed Hastings

HASTINGS CHECK-VAC

GRAND OPENING
"The Store that Service Built"

10th ANNIVERSARY
2100 DOUGLAS ST. 382-6811
NEW LOCATION

TRY THE NEW HOOVER
4-Position Power Drive Vacuum
"GOES BY ITSELF"

SUNBEAM APPLIANCES

PROCTOR LEWYT

HOOVER APPLIANCES

POWER NOZZLES FOR CARPETS. WILL FIT ANY TYPE OF CANISTER VACUUM

HURRY! HURRY! HURRY!
To Hastings Vacuum and Appliance Service on Douglas St., Saturday, October 21 for Terrific Savings on top brand vacuum cleaners and appliances. Join the Hastings staff and be part of all the action. Hastings, known for parts and service excellence is having a gigantic sale and you should be part of it!

CKDA ON LOCATION
FREE COFFEE, DOUGHNUTS, RECORDS, SKATING and HOCKEY PASSES
FREE DOOR PRIZES
STYLED WIG
Compliments of Hollywood Beauty Salon
A/C D/C RADIO
Compliments of Canadian Electronics
HOOVER VACUUM CLEANER
Compliments of The Hoover Company
PROCTOR LEWYT PASTRY TOASTER
Compliments of Proctor Lewyt
GENERAL ELECTRIC FOOD MIXER
Compliments of E. B. Horsman
IT'S ALL FREE!

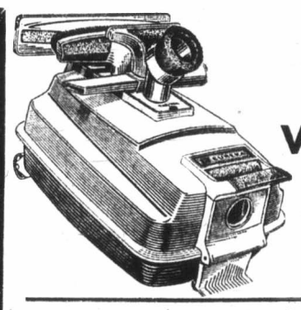

EUREKA VACUUMS

Just Arrived!
The New Hoover
APARTMENT SIZE REFRIGERATORS

GENERAL ELECTRIC
SHAG RAKES—CARPET TOOLS

LEWYT VACUUMS

Come In and Browse
See Our
Sales and Parts Departments
Service Shop—Used Warehouse
Vacuum Bags—25% off all Makes

CONGRATULATIONS HASTINGS CHECK-VAC From CANADIAN ELECTRONICS

BEST WISHES HASTINGS CHECK-VAC From PROCTOR LEWYT

CONTINUED SUCCESS HASTINGS CHECK-VAC From HOOVER

GOOD LUCK TO HASTINGS CHECK-VAC From EUREKA

SINCERE COMPLIMENTS ON YOUR SUCCESS HASTINGS CHECK-VAC JOHN INGLIS CO.

We Salute Your Progress HASTINGS CHECK-VAC E. B. HORSMAN

ISLAND NEWS

The Daily Colonist.

(ESTABLISHED 1858)

Family, Classified

SECOND NEWS SECTION — VICTORIA, BRITISH COLUMBIA, SATURDAY, OCTOBER 21, 1972 — PAGE TWENTY-FIVE

Band Getting Along With RCMP: Chief

ALERT BAY — Chief George Cook of the Nimpkish Band Council said any comment on the rural justice symposium held recently in Port Hardy would be withheld until the council receives formal minutes. He also praised the band-RCMP relationship.

Two UBC law students conducting Indian legal aid and a social worker, Renee Taylor, told panellists at the symposium that RCMP discriminated against Indians.

Cook and Stu Wells, one of the law students, and Miss Taylor made the statements without the consent or knowledge of the council.

"Until such time as we have the symposium minutes, the Nimpkish Band Council has no comment," he said.

"All we have heard is what was in the paper."

Cook said that within the next couple of weeks the council hopes to receive the minutes and issue a public statement.

"We have always enjoyed a good relationship with the RCMP in Alert Bay," Cook said.

High-Flying STOL Issue

NDP Gets Air Mileage

ROAD TO OTTAWA 72

New Democrat leader David Lewis said Friday in Nanaimo he opposes a recently-announced $80 million federal grant to DeHavilland Aircraft of Toronto to develop a new short-takeoff-and-land aircraft.

He told an open-line audience on Vancouver radio station CKWX from Nanaimo that "the building of the STOL and the jobs there (Toronto) needed some attention."

"But the way in which these things are done, without consideration of little Canadian companies, here and elsewhere, is what I have been objecting to."

The show's hostess, former Liberal cabinet minister Judy LaMarsh, referred to a small Richmond, B.C. firm that had been unable to get government aid to develop a similar aircraft. Lewis cited a Gimli, Man., firm that was also turned down.

The NDP leader said he does not oppose "the idea of assisting industry; where assistance is necessary."

"The fact is the most of the grants have gone to very large international corporations," not small Canadian firms.

To another caller, he added that STOL aircraft should be developed as a Canadian speciality, which could meet a growing world market for such planes.

"What I do criticize is that the whole of the money available goes into the pocket of DeHavilland."

Lewis spoke on the program by telephone from Nanaimo.

When Miss LaMarsh asked about NDP prospects in the Oct. 30 federal election, Lewis replied that he "cannot claim that we are going to sweep the country," acknowledging party weakness in some regions.

But he said a strong opposition is necessary for good government and the NDP could replace the "ineptitude of the official opposition of the last four years" formed by the Conservatives.

Would he be removed as NDP leader if the party does not fare well?

"I have reason to believe that there will be no one after my scalp."

He said he did not expect to stay in politics for 20 years, but he was not the type to yield to pressure and did not expect any.

On other issues, Lewis reiterated his call for higher old age pensions and his support for controls on prices, wages and other incomes if necessary to check inflation.

And he said the government should do less advertising for immigrants overseas when jobs are scarce in Canada.

□

Private companies whose "profits are very healthy" came in for criticism when Tom Barnett, incumbent New Democrat MP, spoke in Black Creek, north of Courtenay, recently.

Barnett was questioned about the source of money if expensive programs in home building and health were to be implemented by an NDP federal government.

Barnett noted that the federal treasury is paying out half a billion dollars this year in subsidies to private industry, including companies whose profits are very healthy. The treasury, also loses several hundred millions a year in taxes it doesn't collect from industry because of extravagant tax concessions.

'Desirable Channels'

"This money," Barnett said, "should be spent on building homes, increasing pensions and salaries in the lower-income brackets of the public service, and improving other public facilities and services, such as health care. The flow of money into these desirable channels would naturally create a great many jobs in which workers could take a pride because they would feel themselves to be really socially useful."

□

Stockwell Day, Social Credit party candidate for Nanaimo-Cowichan - The Islands, branded the "corporate bum" issue a red herring as an all-candidates meeting in Nanaimo Thursday night.

Day agreed that corporate taxes must be applied without favor so that one company or industry is not subject to an unfair advantage, but went on to point out that corporate taxes are passed on to the consumer anyway.

"No corporation pays taxes" Day said. "They merely collect them. They have no source of income other than what their customers are charged, so all taxes are added to the price of the product."

He called the corporate bum issue a "red herring — and I mean red — to distract the voter from the real issue which is socialism or freedom."

—CP

MR. AND MRS. LEWIS laugh at song composed and sung by three of press corps on Lewis--NDP campaign. Song, sung in Nanaimo headquarters of NDP's Tommy Douglas, incumbent in Nanaimo-Cowichan-The Islands riding, is about slow airplane NDP is using during campaign, which Lewis christened "Bum Air." Reporters, from left, Ron Collister, Charles Lynch and Don Sellar.

'Homicidal Cut To Him'

NANAIMO — Michael Sean McCormick Friday was described as a man who is prepared to kill if he is driven to it and a man who has a "homicidal cut to him."

The definition was given by Dave Williams, Q.C., who is crown counsel in the trial against McCormick on a charge of non-capital murder.

McCormick is charged in the shooting death April 22 of Brenda Eileen Daniluck, 16, of Nanaimo.

Williams made the comments in his address to the jury as the trial neared its conclusion Friday afternoon.

He said that the amount of liquor consumed by the accused man should not be construed as an excuse to commit murder or as a sufficient quantity to render the man incapable of knowing what he was doing.

He said there is evidence to indicate that although McCormick had consumed a large quantity during the day on April 21, he had tapered off through the evening and had drunk very little in the hours preceding the incident in which he is charged.

Williams also suggested that evidence of an unhappy childhood should not excuse him from murder.

"There is evidence that he set fires and was beaten as a child. My goodness sakes, who wouldn't get thrashed if he set a fire," Williams said.

Inability To Recall

And, the crown counsel also dismissed the accused man's apparent inability to recall the events during a 12-hour period surrounding the incident as a reason for a verdict of other than guilty.

In his summation before the jury, defence counsel R. M. Hutchinson of Nanaimo, said that perhaps all of the eyewitnesses to the shooting of the Daniluck girl had had enough to drink to make their own recollections cloudy.

To strengthen his argument, he pointed out that of the three eyewitnesses who testified, there were major discrepancies in the stories each presented to the court.

Hutchinson asked the jury to accept the evidence of Nanaimo psychiatrist Dr. Robin Molineux who said McCormick may have been shooting at a "mother figure" when he shot the girl.

The defence lawyer also repeated the evidence of the doctor who had suggested that McCormick may not have intended to kill Brenda Daniluck at all.

The case is being heard by a jury of 10 men and two women before Mr. Justice Peter Seaton of B.C. Supreme Court.

The trial will continue Monday with the charge to the jury by Seaton and the jury's decision after deliberation.

Notorious system of favors from the crown —Bennett

Bennett Claims Williams Turning 'Back the Clock'

Opposition Leader W. A. C. Bennett charged Friday "money talks" in policies now being formulated by the NDP government for Gulf Islands development.

He made the charge in response to an earlier statement by Resources Minister Robert Williams. Bennett said he was "amazed" to read in the press that the minister "would be prepared to see the subdivision on Galiano Island, provided MacMillan Bloedel Co. would pay back taxes."

The Bennett statement continued: "This takes us back through history to the notorious system where persons and corporations could receive favors from the crown by payment of monies.

"This is the same sort of thing which took place in New Brunswick where money permitted individuals to own exclusive sections of the river for fishing privileges. "In England it represented the very worst in the abuse connected with private hunting preserves.

"The first thing the Social Credit government did on assuming office in 1952 was to abolish the whole idea of crown granting. My government also opposed the subdivision of MacMillan Bloedel.

"Now Mr. Williams turns back the clock by suggesting that it would be OK as long as cash was on the line. Money talks isn't a sound basis for planning decisions.

"Grace and favor to the crown for privileges should not be returned to British Columbia."

Bennett told reporters any government must be very careful in planning development of areas like the Gulf Islands. He said the proper way to go about this task was the way Social Credit did by holding first full public hearings, then rejecting a proposed residential subdivision on Gabriola Island earlier this year.

Paving First Scored

PARKSVILLE — The first major road construction job to be prepared for paving entirely by the municipal works crew was recently completed in Parksville when paving was done by Hub City Paving.

This is Harrison Avenue, the widest street in the village, situated between McMillan Street and the Alberni Highway on the north side of the post office. During construction all services were installed, including water and sewer lines and laterals as well as drainage. The street will not have to be disturbed in the future when connections are required.

Protection for Ducks, Geese

B.C. Plays Fair with Fowl

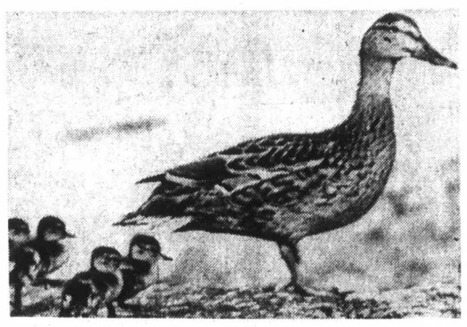

Marching to better life

Life is going to be made a little easier for waterfowl on Vancouver Island.

In a scheme to protect nesting Canada geese, mallards and wood ducks from their predators, the B.C. fish and wildlife branch will build a system of tubs, nest boxes and floating rafts for the birds.

The project begins this winter and will be led by wildlife technician Bruce Moir, who said Thursday the major problem with waterfowl production on the Island appears to be predators.

"The tubs, nest boxes and rafts will help alleviate this problem and thus allow the waterfowl to raise their broods successfully," he added.

Moir plans to seek help from the public and said fish and game clubs at Nanaimo and Duncan had already begun similar projects and a major portion of Quamichan Lake Canada geese now used nesting tubs.

Special attention will be given to the Nimpkish Valley where the wildlife branch released Canada geese in 1971 and this year in an attempt to restore the species to the valley.

Ten Years for Pusher

NANAIMO — A North Vancouver woman Thursday was handed 10 years in prison after being convicted of possession of heroin for the purpose of trafficking.

The charge was laid against Marjorie Corinne Jermyn, 25, of 2194 Viewlynn Drive, North Vancouver, on July 22.

Drug-Abuse Answer 'Not in Methadone'

COURTENAY — The answer to the drug problem is not only in the law but in ourselves, Joe Lienf told Rotarians this week.

Lienf is from the Narcotic Addiction Foundation in Nanaimo.

He said the community must get involved with people and people problems and not just with the drug problem.

Drug use is often only the symptom of deeper problems and it is here that community involvement could help.

The community, Lienf claimed, has been looking to methadone as the answer to the drug problem, "and those in the field know it is not the answer."

The drug problem, Lienf said, is complicated. "The more we talk about this problem the more complicated it gets." He said he could well understand the apprehension of the general public.

"Heroin is now the choice," Lienf said. He expressed the opinion that the public may have thought drugs were a fad and would go away. "It is a new lifestyle," he said, "And we have failed to see it."

He said many drug addicts or those dependent on drugs come to the Narcotic Addiction Foundation just for the methadone. He asked, "How do we get them to care for themselves?"

Budgetary 'Nonsense'

PORT ALBERNI — David Lewis, New Democratic Party leader, said Friday the government gave up $360 million in corporate taxes this year in hopes of stimulating only $200 million in additional business investment.

Finance Minister John Turner opened his May 8 budget speech by saying that jobs were his first priority," Lewis said. "It was a nobel sentiment, but the rest of the budget made nonsense of it. Mr Turner's specific proposals clearly showed that his real concern is not jobs, but corporate profits."

'Extreme Shortage of Experienced Men'

Where Have All Loggers Gone?

By JEAN SORENSEN
Colonist Correspondent

HOLBERG — The logging industry is facing a shortage of experienced loggers and this season has been the worst ever, says camp manager Karl Yzerman of Rayonier Canada Ltd.

"There is a shortage of men and an extreme shortage of experienced men."

Yzerman said the condition isn't just relative to his camp but is a "prevalent condition." The Holberg camp runs a crew of 240 plus staff on a regular basis.

Camp statistics are now just over 200 plus staff. "We're running short 30 to 40 experienced men," Yzerman said.

The camp has been so short of men that on occasions it has taken crew members and sent them to Vancouver to look for men willing to work up-Island, Yzerman said.

"You might as well forget it if you're looking for experienced men," he said.

Yzermap said the wages and benefits for loggers were still good, making the situation a paradox.

The average wage for a logger in the camp is $1,000 a month. Meals, as much as you can eat, and room cost $2.50 per day. The company has spent $1.5 million on a five-year facelift program for the community which included a new arena, pool hall, coffee shop, trailer courts, and houses.

A trailer court lot, with services, rents for $20 a month and houses rent from between $40 and $85 a month.

Yzerman said he had no explanation why the experienced loggers have left the bush for other occupations. He said many had gone into the construction business while others had hired to companies located closer to towns.

The shortage condition hasn't hit with a wallop this year, it's been gradual but steady.

"For the past five years, I don't think there has been a time when we weren't hiring," said Yzerman.

"Let me qualify that," he said. "We're hiring anyone that is physically capable. That means we're not hiring anyone who is 17-years-old and weighs 98 pounds. This person is just not physically capable."

The shortage of experienced men is forcing camps such as Holberg to take a futuristic look at logging.

Yzerman said the company has launched an extensive training program to cope with the shortage.

Three "sides" (logging areas) have been set aside as training areas in the camp, he said.

The company has also undertaken a "green hard-hat" program. The green hard hats worn by new crew members distinguish them from experienced personnel.

"Theoretically, your experienced men will look after your inexperienced men," he added that the training program consists of a full day of touring the company's claim and logging operation. "That's with pay," he said.

The inexperienced men are then taken onto one of the three training sides with an experienced engineer and foreman.

"The foreman stays with them until he feels they are fairly capable loggers. This could be up to six weeks," Yzerman said.

The green crew is broken up and integrated into other "sides" with experienced loggers after the training.

NHL

Home Edition

TELEPHONE 383-4111

CLASSIFIED 386-2121

No. 265–114th Y

Re

Pham . . . no complications

Isolated, Sa

'Coup' Foiled In Egy

Travellers arriving Cairo said about 300 soldiers were arrested la attempt to overthrow t Anwar Sadat.

The informants said the at tempted coup was put dow less than an hour after i started. They reported a brie fight near the Al Hussei mosque in the eastern out skirts of Cairo, but had n word of any casualties.

The travellers said som diplomatic sources in Cair had confirmed general infor mation on the attempte coup, but their versions dif fered in detail.

The report brought out Sat urday said the attempte coup was timed for 5:30 p.m Oct. 12, the first Thursday night of the holy month o Ramadan, when most of the Egyptian cabinet was sche duled to attend evening prayers at the Al Hussei mosque.

In Cairo, government sources said Egyptian security forces arrested an army captain last Thursday after he burst into a Cairo mosque and shouted to the congregation that Egypt must immediately launch a holy war against Israel.

The sources said that the incident, although it involved other soldiers and three armored cars under the captain's command, was "isolated" and that there had been no attempt to overthrow the government of president Anwar Sadat.

They described a British Broadcasting Corp. report port Saturday of an attempted coup as pure invention.

They said the captain was interrogated and examined after his arrest and would be found to be mentally deranged.

Red Purchase Was Windfall

ST. PAUL, Minn. (AP) — A member of President Nixon's executive staff says the Soviet Union's purchase of wheat from the United States is an isolated windfall and not a long-term gain for American farmers.